The Los Angeles Times

In Two Parts: 20 Pages.
GENERAL NEWS SHEET—12 PAGES

XXIII" YEAR. | PER WEEK, 20 CENTS. PER MONTH, 75 CENTS. | $9 A YEAR. | WEDNESDAY, APRIL 27, 1904. | ON ALL NEWS STANDS, TRAINS AND STREETS | 5 CENTS.

Theaters.

MASON OPERAHOUSE— H. C. WYATT, Lessee and Manager.
TONIGHT AND REMAINDER OF WEEK WITH A SATURDAY MATINEE
FLORENZ ZIEGFELD, JR., WILL PRESENT THE VIVACIOUS PARISIENNE
ANNA HELD
and Company of 100 PERSONS, in F. Ziegfeld, Jr.'s $150,000 Production of Jean Richepin's
MAM'SELLE NAPOLEON
Adapted by JOSEPH HERBERT. Music by GUSTAV LUDERS.
THE HIT OF THE SEASON LAST NIGHT
Seats now on sale. PRICES—20c, 75c, $1.00, $1.50 and $2.00. TELS.—M. 70, Home 70.

HAZARD'S PAVILION—NEWLY REMODELED AND DECORATED.
MONDAY, MAY 2
FIRST EVENT GREAT PHILHARMONIC COURSE
AN EVENING OF SONG WITH
Marcella Sembrich
RESERVED SEAT SALE OPENS TODAY
AT UNION PACIFIC OFFICE, 220 South Spring Street. PRICES—$2.00, $3.00 and $1.00.

MOROSCO'S BURBANK THEATER—OLIVER MOROSCO Lessee and Mgr.
TONIGHT AND TOMORROW NIGHT—Mr. Frederic Bélasco Presents
FLORENCE ROBERTS in "SAPHO."
FRIDAY AND SATURDAY NIGHTS AND SATURDAY MATINEE - - - - "CAMILLE."
PRICES—12c, 25c, 35c and 50c. PHONES—M. 1270; Home 1270.
NEXT WEEK—THE NEW BAKER THEATER COMPANY headed by REBECCA WARREN in "TRILBY."

GRAND OPERAHOUSE—MAIN ST., Bet. First and Second.
EVERY NIGHT. Matinees Sunday, Tuesday and Saturday. Week commencing Sunday Matinee, April 24. Mr. Harry W. Smith presents MISS JESSICA SHIRLEY and Her Strong Dramatic Company in the Delightful Success, the Romantic Comedy Drama
"NELL GWYNNE,"
Which had a run of nearly two entire seasons at the Savoy Theatre, New York. Superbly Costumed and Elaborately Staged. NEXT WEEK—ISABEL IRVING in "THE CRISIS."
EVENINGS—10c, 25c, 50c and 75c. MATINEES—10c, 25c and 50c.
PHONES—Home 4181; Sunset, Main 1047.

ORPHEUM—Modern Vaudeville—Tonight—MATINEE TODAY.
SPRING ST., Bet. Second and Third.
EVERY NIGHT. MATINEES SUNDAY, WEDNESDAY AND SATURDAY
WEEK COMMENCING MONDAY, APRIL 25.
EDMUND DAY & CO. | FOUR WELDONS
ELLIS-NOWLIN TRIO | OMAR and MANDINA
BARR and EVANS | MISS IRMA DE WOLF
THE ROBINSONS | ORPHEUM MOTION PICTURES
LAST WEEK OF BLIND TOM
EVENINGS—10c, 25c, 50c and 75c. MATINEES—10c, 25c and 50c. PHONES—1447

WALDECK'S CASINO THEATER—J. E. WALDECK, Mgr Spring St., near 6th.
THEY WILL MAKE YOU LAUGH!! A GREAT DOUBLE BILL!! Two of Weber & Fields' Funniest Burlesques
"Pousse Cafe" and "The Con-Curers"
THE PLAYS THAT HAVE MADE MILLIONS OF PEOPLE LAUGH!!
POPULAR PRICES: Evenings, 25c, 50c, 75c and $1. Matinees Saturday and Sunday, 25c and 50c. Children at Matinees, 10c. BOTH PHONES 562

BROADWAY THEATER—SIXTH AND BROADWAY.
The Best Continuous Vaudeville on the Coast
GENUINE, CLEAN, RESPECTABLE, GOOD. THIS WEEK—The Great Spectacular Tableau and Scenic Drama
JULIUS CAESAR
10c and 20c.

CHUTES—EVERY AFTERNOON EXCEPT MONDAY.
ELLERY'S BAND ADMISSION 10 CENTS
Special Concerts in Theater TUESDAY and THURSDAY Evenings. Reserved Seats, 25c. Tickets on sale at Bickel's Music Store.

Amusements and Entertainments.

BENCH SHOW—
CHUTES PARK THEATER, MAY 4, 5, 6, 7
ENTRIES CLOSE APRIL 20
For Entry Blanks address F. H. KIRBY, Secretary, 250 Copp. Bldg., 318 S Broadway.

CAWSTON OSTRICH FARM—
250 GIGANTIC BIRDS
Superb Routes of Travel.

SANTA CATALINA ISLAND—
Steamer Leaves San Pedro Daily
Connecting with Southern Pacific and Salt Lake Trains leaving Los Angeles at 8:00 a.m., allowing two hours on the Island, returning same day.
SIX-IN-HAND STAGING -:- GRAND SCENERY
GLASS BOTTOM BOATS—WONDERFUL MARINE GARDENS
HOTEL METROPOLE
THE METROPOLE DAIRY, now established on the Island, comprises a large herd of celestial dairy cows, being directly under the care of the County Veterinarian.
For Further Information Apply
BANNING COMPANY, 222 S. Spring St., Los Angeles.

DAY FOR A DOLLAR—
Through Miles of Orange Groves
One of the pleasantest trips of your life, visiting all the principal places of
... THE SAN GABRIEL VALLEY ...
Trains South and Main Sts. 9:40 a.m. daily. PHONES—Main 1972 and 900; Home 704.

FOR San Francisco by "Fast Line," 24 Hours—
$15.85 first-class, $9.35 second-class (inc. berth and meals.) the elegant express steamships SANTA ROSA and STATE OF CALIFORNIA, 10:00 a.m. Leave REDONDO Wednesdays and Sundays 7 p.m. Leave PORT LOS ANGELES Wednesdays and Sundays 11 a.m. For SAN FRANCISCO and way ports—Leave SAN PEDRO 9:00 p.m.; SANTA BARBARA (S. freight only) Every Fourth Day. For SAN DIEGO—Leave PORT LOS ANGELES Mondays and Fridays 6 p.m. Leave REDONDO Mondays and Fridays 9 p.m. Local rates to all Eastern Cities via San Francisco and Seattle. Ticket and Freight Offices, 230 S. Spring St. W. R. MESCH, G. P. Agent; S. D. DUNANN, Gen. Pass. Agt., 10 Market St., San Francisco.

HAWAII—PARADISE OF THE PACIFIC
No such climate, no such scenery, no such fruits, flowers or bathing as in HAWAIIAN ISLANDS. For full information, special party rates, etc., apply to Miss L. L. Whitlock, Los Angeles Representative of
HAWAII PROMOTION COMMITTEE
207 West Third St., Los Angeles. Phone Main 2515

OCEANIC S. S. COMPANY—"SPRECKELS LINE"
S.S. SIERRA, May 5, for HONOLULU, SAMOA, NEW ZEALAND and AUSTRALIA. S.S. ALAMEDA, May 14, for HONOLULU ONLY. S.S. MARIPOSA, May 26, for TAHITI. For literature and particulars apply to MOOR & RICE, Agents, 218 West Third St., Los Angeles.

Timely Special Announcements.

AWARDED 18 MEDALS—
Visitors to Southern California should not miss the opportunity of having photographs taken under the most favorable conditions of atmosphere and light.
Steckel
PHONE 732— 321-323 SOUTH MAIN STREET.
Any Where. Any Way. Any Time. Automobile Livery

LOCAL WEATHER REPORT

YESTERDAY: Maximum temperature, 68 deg.; minimum, 49 deg. Wind, 5 a.m., southeast, velocity 6 miles; 5 p.m., southwest, velocity 10 miles. At midnight the temperature was 50 deg.; clear.

The morning showers amounted to .11 inch.

TODAY: At 5 a.m. the temperature was 46 deg.; partly cloudy.

Forecast for Los Angeles and vicinity: Probably showers; light southwest winds.

San Francisco and vicinity: Occasional light showers; light southwesterly winds.

[The complete Weather Report, including Comparative Temperatures, will be found on page 8.]

POINTS OF THE NEWS IN TODAY'S ISSUE OF The Times

INDEX.

Part I.

1. Rumor Still Busy Along the Yalu. Rally in Indiana.
2. Latest War News After Midnight.
3. Soothed by a Tenor Note.
4. Payment for the Canal.
5. Editorial Page: Paragraphs.
6. Wife Given Lion's Share.
7. Weather Report. Liners: Classified Advertising.
11. In the Field of Sports.
12. The City in Brief: Paragraphettes.

Part II.

1. Dynamite Hid Under Pulpit.
2. The Public Service: Official Doings.
3. Events in Local Society.
4. "County Dads" in Session.
5. Financial and Commercial.
6. Our Neighboring Counties.
7. Los Angeles County News.
8. Mighty Host Advancing.

SYNOPSIS.

THE CITY. Death ends notable career of Pioneer James R. Moiso. Contractor Hensley gives wife lion's share of property....Programme for entertainment of conference visitors. Santa Fé machinists walk out after jawsmith's discharge....Attempt to dynamite "Holy Jumpers" in church. Miss Meeker, alleged kidnaper, disappears....Negroes plan $100,000 headquarters....High School basket-ball girls defeat Pasadena....Supervisors and sheriffs of State here.... St. Paul's and St. John's close successful year. Odd Fellows celebrate anniversary. "Holy Jumpers" can't preach on streets. Legislation asked against immoral massage parlors....Crazy Perkins held in jail....Hook not robbed....Tender-hearted Balersky's skip....Banita Union High School a beauty....Republican caucuses tonight....City Water taken north....French hospital ships built....Pasadena-avenue police station to be reopened....Socialist theories must spout in hell if at all.

SOUTHERN CALIFORNIA. Brutal assault on Pasadena sick man. Christening on sea off Long Beach. San Diego business man accidentally kills himself....Trolley planned from Glendale to Garvanza....Land war at Long Beach....Fighting the sheepmen in San Bernardino county....International altercation in Santa Ana. Tourist hotel for Redlands....Hollywood booze-seller convicted....Trolley people censured in Ocean Park.

PACIFIC SLOPE. Espee official has the tenor singer Russo, a matinée idol, arrested for stealing his wife. Lieut. Lewis disappears from the Presidio; murder or suicide suspected. Masked men raid sheep ranch....Mrs. Botkin has no counsel....Monterey gets next convention of Sons of the Golden West....Fair estate distribution....Woodland murder trial begins. San Francisco Car Men's Union votes down nUited Railways' terms....Farmers again blessed with rain that will do wonders....Steamer Colon total loss. Who wrote the anonymous letters to Dimond?....Tragedy of the Spanish quarter of Santa Barbara cleared up by suicide....Methodist bishops consider pastoral address....Youthful fugitives caught....New trolley line from Reno to Lake Tahoe will be built.

GENERAL EASTERN. Hill plans a line from lakes to the gulf....General railroad news....Chicago Methodists leave for Los Angeles....Oklahoma tornado wrecks buildings....Mississippi River above danger line....Pith of News from the Middle West....Indiana Republicans meet and instruct delegates for the President...."Mother" Jones again breaks loose....General labor news....Bay State Democrats choose their delegates....Rhode Island in line for the President.

WASHINGTON. Proceedings of Congress....Gen. Joseph Dickinson dead....Secretary Shaw would draw one big warrant for payment for the canal; Attorney-General satisfied with the title....Thatcher defends Mormon Church....Heavyweight controversy between Dalzell and Cockran.

FOREIGN. BY CABLE. President Loubet takes in the classic sights of Rome....Report that Hawaiian sugar men will fight the trust not taken seriously....King Edward visits Dublin....Another unsuccessful attempt made to assassinate Premier Maura. Forty-three miners killed in collapse of cage in South African mine....Russian-Japanese War; Two companies of Japs reported to have crossed the Yalu....No British intervention in the war....Baltic fleet will sail for Far East in July....Capt. Essen's naval raid....Makaroff's last move....Japanese squadron reported in pursuit of Vladivostok squadron....Attempt to destroy Russian battleship Alexander III....Press men's Jap servants freed.

SPORTING. Portland makes good opening by winning from Seattle. American League Summary....National League summary....Players had lines on sloppy goers at Oakland.

RUMOR STILL BUSY ALONG THE YALU.

Two Companies of Japs Are Reported to Have Crossed the River.

St. Petersburg Has Information that the Attempt to Get Over the Stream Was Frustrated — Four Transports Sunk by the Vladivostok Squadron, Says a Dispatch to Paris—Newchwang Not Attacked.

[BY THE ASSOCIA TED PRESS—P.M.]

LIAO YANG, April 26.—[By Asiatic Cable.] Between last night and this morning, the Japanese forced a passage of the Yalu, two companies crossing between the Chang Djiou and Siaopoussikhe. Heavy firing was heard near Tatung Kau, during which it is believed the Japanese made a feint, in order to distract attention from the real point of passage. So far no bridge spans the river. It is believed the Russian fire resulted in destroying the floating parts of the Japanese bridges.

STORY OF THE CROSSING.

[BY THE ASSOCIA TED PRESS—P.M.]

LIAO YANG, April 27.—April 23, the Russians observed that the Japanese were making preparations to cross the Yalu River.

The night of April 25, two steamers and two torpedo boats were noticed at the mouth of the River. They approached the shore at daylight, and the Japanese commenced to build a pontoon bridge on the left tributary. A second pontoon was being prepared ten miles upstream.

Three o'clock the same afternoon, the Japanese occupied the Island of Samolindo, to which they carried pontoon boats, etc. The night passed quietly, the torpedo boats maintaining a careful watch in case the troops ashore should be attacked, and examining the mouth of the river by means of searchlights.

At 3:40 o'clock the next morning, the Japanese crossed the river near the village of Tchiadiagon, where, however, the Russian outposts commenced firing upon them. The Russian advance guards had been furnished with a small gun, and they succeeded in destroying the pontoon constructed near Wiju. The wrecked pontoon was carried away by the current, and further Japanese bridging operations ceased, but the Japanese continued to cross by another pontoon south of Wiju.

A Japanese column with a battery of artillery approached Turenchen at midday, but the Russian skirmishers met them with sharp firing, evidently giving them trouble, as they retired with the battery, which made no attempt to answer the Russian fire.

ATTEMPT WAS "FRUSTRATED."

[BY THE ASSOCIATED PRESS—P.M.]

ST. PETERSBURG, April 26.—It is reported that an attempt by the Japanese to cross the Yalu has been frustrated.

MILITARY CIRCLES CREDULOUS.

[BY THE ASSOCIATED PRESS—A.M.]

ST. PETERSBURG, April 26, 7:25 p. m.—It is believed in military circles that the Japanese have commenced a movement to cross the Yalu river.

CZAR RECEIVES THREE DISPATCHES.

[BY THE ASSOCIATED PRESS—A.M.]

ST. PETERSBURG, April 26, 7:20 p. m.—The Emperor has received three official dispatches, two of which are understood to relate to fighting on the Yalu River.

JAPANESE NOT IN FORCE.

[BY THE ASSOCIATED PRESS—A.M.]

NEWCHWANG, April 26.—The Russian authorities here deny that there have been any important engagements recently on the Yalu River, but they report the destruction of a few Japanese junks by the Russian volunteers.

The Japanese have not arrived at the Yalu in force, according to the Russians in Newchwang, nor have they crossed the river at any point. The Russian forces are still in possession of all points on the west, or Manchurian side of the river, which they occupied originally, and consequently the execution of the plan of falling back on Feng Huan Cheng and Liao Yang, which is attributed to Gen. Kouropatkin, the Russian commander-in-chief, has not been begun.

SANK FOUR JAP TRANSPORTS.

[BY THE ASSOCIATED PRESS—P.M.]

PARIS, April 27.—The St. Petersburg correspondent of the Matin says: "I learn from a source that the Vladivostok squadron yesterday sank four Japanese transports which were conveying 4000 men."

RUMOR OF ATTACK ON NEWCHWANG.

[BY THE ASSOCIATED PRESS—A.M.]

TIEN-TSIN, April 26—It is reported upon good authority that the Japanese fleet bombarded the town of Newchwang last night. The Russians here deny that there is any truth in the report.

NO CONFIRMATORY NEWS.

[BY THE ASSOCIA TED PRESS—A.M.]

ST. PETERSBURG, April 26, 5:39 p.m.—The authorities here have no news to confirm the reported bombardment of Newchwang last night.

VLADIVOSTOK SQUADRON'S OBJECTS.

[BY THE ASSOCIATED PRESS—A.M.]

ST. PETERSBURG, April 26.—The Emperor has received a dispatch from the commander of the Vladivostok squadron, confirming the reports of the sinking of a Japanese transport of 600 tons at Wonson (Gensan.) The object of the squadron's cruise is to destroy all transports traversing the Sea of Japan, show the Russian flag in Korean waters, and impress the population advantageously; also to compel the Japanese to guard all their transport expeditions.

The foreign office denies that Russian ships have been sent to guard neutral territory west of the Liao River. The report may have grown out of the stationing of a force on the west bank of the river opposite Newchwang, to defend the city in that direction, command the river and prevent the Japanese from ascending the river. No protest has been received from the Chinese government, and it is said China has no ground for a protest.

TO CUT OFF RUSSIAN SQUADRON.

[BY THE ASSOCIATED PRESS—A.M.]

CHICAGO, April 26.—A special cable to the Daily News from Kobe says: "Under full steam, a strong squadron of Japanese armored cruisers were observed this morning making their way north in the Japan Sea. It is believed that these vessels are on their way to attempt to cut off the Russian squadron that appeared at Wonson on the east coast of Korea yesterday. It is feared, however, that as the Czar's cruisers are superior in speed to those of this squadron, they may escape in safety to the shelter of Vladivostok."

"It is also stated that the Japanese have succeeded in luring the Russians from the protection of the Vladisvostok guns, and that there is another Japanese squadron between them and their retreat, but these are mere rumors."

TO HEAD OFF BALTIC FLEET.

[BY THE ASSOCIATED PRESS—P.M.]

PARIS, April 27.—A dispatch to the Petit Parisienne from its Shanghai corespondent says: "A rumor is curent here that Japan intends to occupy a portion of the Fukien coast, opposite Formosa, with the object of preventing the Russian Baltic squadron passing through the Formosa Straits."

AS FOR INTERVENTION.

RUSSIA NOT YET READY.

[BY DIRECT WIRE TO THE TIMES.]

BERLIN, April 26.—[Exclusive Dispatch.] With regard to the rumors of intervention in the Far East, the National Zeitung, which is generally regarded as particularly well informed and as having certain connection with the Foreign Office, today publishes a statement which has all the air of a "communique" from Russia. After laying stress on the fact that it was rumored before the war, that the measures of pacification undertaken by France and England were only interrupted by Japan's unforseen attack, the journal says:

"It is, therefore, incredible that such rumors should again be current. Everyone must feel that Russia cannot at present accept any such offers of mediation. Her damaged prestige in the Far East forbids it, and it is only after having tried to force the war on land that she may be expected seriously to consider such proposals.

"It is certain that the mediators will be England and France. But it is also to be safely presumed that when such an attempt at pacification is made, it will already have received powerful support fro other neutral powers."

KING EDWARD'S FAILURE.

[BY THE ASSOCIATED PRESS—P.M.]

ST. PETERSBURG, April 26.—While King Edward's move to restore peace between Russia and Japan has failed, it is nevertheless regarded as highly significant in diplomatic circles. It is the first tangible evidence of a change in the relations between Russia and Great Britain. Great Britain has never approached the Emperor, no matter how indirectly, on the subject of peace, but if the situation between the two countries is what it was before the war begun, even prior to the Anglo-French entente, diplomats believe that, despite the declaration of Russia that she will never accept intervention, the door can be opened for negotiations when the campaign has progressed for some time and Russia has had an opportunity to wipe out the sting of the disasters at Port Arthur.

If future attempts at mediation be made, it is said the diplomats, in order that they may have a chance of success, urge that relations between Great Britain and the United States be assiduously cultivated, and they believe that no one appreciates this any better than King Edward. It is said at the Foreign Office that no suggestion has come from Great Britain to arrange her differences with Russia along the lines of the Russo-French entente, nor is any expected, especially at this time, when an Anglo-Japanese alliance exists, but the officials say that, after all, a formal agreement will only be possible when there is a basis for good relations which permits of mutual concessions.

Official circles are agog this evening, over this move for peace. The attitude of the Emperor is thoroughly approved, a person in authority voicing the opinion of his colleagues, saying that mediation cannot be accepted and that Russia alone will determine when it is time to stop fighting. That time, he said, will not arrive until every Japanese soldier has been ejected from the continent.

Despite the firmness of the intention of the government and the people to carry on the war until the end they have in view is reached, it is realized that good relations with Great Britain mean the confinement of the war to Russia and Japan, and may lead to pressure on the latter which will shorten the conflict.

ATTACK AT GENSAN.

NO DAMAGE TO TOWN.

[BY THE ASSOCIATED PRESS—A.M.]

SEOUL, (Korea) April 25.—(Delayed in transmission.) Further details of the sinking of the Japanese mer-

(Continued on Fifth Page.)

POLITICAL.

RALLY IN INDIANA.

Republicans Most Enthusiastic.

Delegates Are Instructed for the President and Senator Beveridge is Indorsed.

Watson and Fairbanks Make Two Good Addresses in Support of Party.

Bay State Democrats Choosing Their Delegates. Rhody's Loyalty.

[BY THE ASSOCIATED PRESS—P.M.]

INDIANAPOLIS (Ind.) April 26.—The delegates to the Republican State Convention met today in Tomlinson Hall in what is said to be the largest and most enthusiastic convention ever held by the party in the State. Both Senators Fairbanks and Lodge were given ovations when called upon to address the convention. After electing Presidential electors, national delegates and alternates, the convention adjourned to meet at 9 o'clock tomorrow morning, when a platform will be adopted and a State ticket nominated.

CALLED TO ORDER.

[BY THE ASSOCIATED PRESS—A.M.]

INDIANAPOLIS, April 26.—The convention, at the request of Senator Fairbanks, will not indorse him for the Vice-Presidential nomination, as the Senator has, since coming here for the convention, reiterated his former statement that he is in no sense a candidate for the nomination.

When the convention was called to order, Will Adams, chairman of the Committee on Permanent Organization named Representative James E. Watson for chairman. The report was unanimously adopted. Mr. Watson, in his speech, said:

"What will the issue be? Who knows? Isn't it true that the Democratic party is utterly without an issue in this year of our Lord, 1904? Without a platform, without a principle, without an issue, without a leader—such is the present sad estate of the once great Democratic party. And that is the penalty they pay for always being wrong. That will disintegrate any institution on earth.

"The Democratic party dares not reaffirm a single vital issue it has had in any platform in the last eight years. The Democrats will not dare to renominate the only man they have ever been able to elect President since the Civil War. They will not dare to renominate the candidate they had in the last two Presidential campaigns. They are now engaged in doing their level best to find someone for a candidate who has never expressed the faintest opinion on any question that is now or has been before the people of this country for the last quarter of a century.

"From having a candidate who did nothing but talk, they are about to nominate a man who never talks at all. Who is Parker? Doubtless an upright man and an honorable gentleman. What are his views on the tariff? Is he a free trader, a tariff-for-revenue advocate, a revisionist, or a high protectionist? How does he stand on '16 to 1?' It is said that he voted for it. If so, did he believe in it? If he did, he ought not to be President. If he did, without believing it, he ought not to be President. Where is he on expansion? Does anybody know? What is his opinion on any living question? Can anybody tell?

"Thank God, we are not so impoverished. We know what our principles are. We know what our platforms will be. We know what candidate we will nominate. There is not a man here today who would be willing to change a single plank in any platform ever adopted by the Republican party in all the years of its history; in all the years since the patriots of other days, whose presence so inspired us here, were aroused to heroic action. Venerable fathers, you builded better than you knew; you planted your feet on the enduring rock of human liberty, and with the accumulated results of fifty years all about you, undreamed of then, are you not today filled with pride because you aided in the organization of a party devoted to the freedom of man and the fullest possible development of our land?"

The platform, as accepted for presentation to the convention, instructs for the President, indorses Senator Beveridge and indirectly suggests his reelection and approves the course of both Senators Fairbanks and Beveridge; recommends a railroad commission to protect shippers; approves the course of the government in Cuba, Panama and the Philippines; approves the President's order on serv-

GOVERNORS START FOR COAST.

CHICAGO, April 26.—Nearly four hundred pastors and laymen from Chicago and nearby cities and towns will travel over different roads to attend the General Conference of the Methodist Episcopal church at Los Angeles, beginning May 2. A special train over the Chicago and Northwestern Railway will carry a majority of the delegates. A day will be spent in and about Denver, which is the first scheduled stop of the special. Another day will be spent at Colorado Springs and then a direct run will be made for Salt Lake, where the delegates and others in the party will rest over Sunday.

AT NEW YORK HOTELS.

NEW YORK, April 26.—[Exclusive Dispatch.] At the Herald Square, F. E. Rising.

MAKE PROPHET OF PRESIDENT.

NEW YORK, April 26.—Fifty members of the Mystic Order of the Veiled Prophet of the Enchanted Realm, a branch of the Masonic order, will go to Washington today for the purpose of constituting a new Grotto which, it is understood, will include among its charter members the President, who became a Master Mason at his home at Oyster Bay, L. I., two years ago.

ise pensions, and refers to the administration's policy in handling trusts as an evidence of the Republican party's policy concerning trusts.

ADDRESS BY FAIRBANKS.

[BY THE ASSOCIATED PRESS—P.M.]

INDIANAPOLIS, April 26.—Senator Fairbanks was called upon at the conclusion of the address of Representative Watson, and said in part:

"Our administration of national and State affairs has met in full measure the demands of the hour. We have no apologies to make; we assume no more defensive attitude; we challenge all opposers of the contest, because, if we are true to our traditions, loyal and consecrated to the principles and policies which are the foundation of republican institutions, we will unfurl once more the banner of republicanism in splendid triumph above the Capitol of the nation and the Capitol of the State.

"We enter the campaign with well-defined issues, which have been tried in the furnace of experience. Our candidate is known everywhere, trusted everywhere, loved everywhere. For he is every inch a Republican, every inch an American. His life has been dedicated to the public service. He has served in many capacities, and always with undivided allegiance and with complete success. He is the exponent of all that is sound republicanism; he stands faithfully by the traditional policies of the party. We know what he will do tomorrow, because of what he did yesterday and today."

Senator Beveridge, the permanent chairman, told in brief of the work accomplished by the Republican administration, and said that the last eight years will be known in history "as the beginning of the American era."

Continuing, he said: "Even ex-President Cleveland declares that the best that can now be said of the opposition is that it shows symptoms of returning to sanity; and Mr. Bryan answers the opposition's cry of 'get together' with the question, "What shall we get together for?' Is this Babel of dissensions a fit court to rule the country? Is business willing to hazard the government to such incoherent control? Could the wisest, strongest man, made President by such an assemblage of antagonisms, bring out of that chaos of contradictions either unity or wisdom?

"Contrast with this the unity of our work. Harmony has ruled our counsels. Behind each act our votes massed solidly, and under the leadership of our fellow-worker, Theodore Roosevelt, strong and honest, we have sought to accomplish the people's settled purpose."

The convention then selected by acclamation for Presidential electors-at-large George A. Cunningham, and Joseph Oliver, and for delegates-at-large to the National Convention, Senators Fairbanks and Beveridge, Gov. Durbin and State Chairman Goodrich.

BAY STATE BICKERINGS.

OLNEY DEMOCRAT ENJOINED.

[BY THE ASSOCIATED PRESS—A.M.]

BOSTON, April 26.—Democratic conventions will be held in all the fourteen Congress Districts of this State today to elect two delegates from each district to the National Convention. Five of the conventions are to be called to order in the afternoon, while the remainder, those in the Eighth, Ninth, Tenth and Eleventh Districts, the so-called Boston districts, are arranged for this evening. The friends of Richard Olney say that the delegates chosen must vote for Olney at St. Louis for the Presidential nomination inasmuch as the State convention passed resolutions making this obligatory.

On the other hand, the advocates of William R. Hearst, led by George Fred Williams, declare that the action of the State convention is binding in no way upon the district conventions. The Hearst men have predicted that a majority of their men would be elected today. The friends of Olney make a similar claim.

A temporary injunction asked for by George Fred Williams, restraining Robert M. Burnett, who was to preside over the Fourth District convention, from recognizing any credentials from towns where it is claimed no caucuses have been held, was granted today by Judge Sheldon in the Superior Court. The petitioner, who represented Dr. Herbert H. Lyons of Fitchburg, alleged that certificates for credentials had been illegally collected in towns where there had been no caucuses to elect delegates.

RHODE ISLAND'S LOYALTY.

COMMENDS THE PRESIDENT.

[BY THE ASSOCIATED PRESS—A.M.]

PROVIDENCE (R.I.) April 26.—The Republican State Convention today elected delegates-at-large to the National Convention. The platform commends the administration of the President and pledges him the united support of the Republicans of this State in the coming campaign.

VERMONT FOR PARKER.

NO HEARST SENTIMENT.

[BY DIRECT WIRE TO THE TIMES.]

BURLINGTON (Vt.) April 26.—[Exclusive Dispatch.] The meeting tonight of the Democratic State Committee to fix the date of the State convention to choose delegates-at-large to the national convention and to nominate State officers developed no Hearst sentiment, the majority of those present expressing themselves in favor of Judge Parker. The Hearst men made no demonstration and did not attempt in any way to influence the actions of the committee. The committee decided to hold the convention in this city, June 22.

MINE CAGE COLLAPSES.

Forty-three Natives Killed in South Africa—Bottom of Shaft Quagmire of Human Remains.

[BY THE ASSOCIATED PRESS—P.M.]

JOHANNESBURG, April 26.—The collapse of a cage in the Robinson mine precipitated forty-three natives down 1000 feet, to the bottom. All were killed. The bottom of the shaft is a quagmire of human remains.

MINERS AND MULES ESCAPE.

[BY THE ASSOCIATED PRESS—P.M.]

SCRANTON (Pa.) April 26.—The Pine Brook breaker of the Scranton Coal Company was almost completely destroyed by fire today. The loss is estimated at $90,000. All the 400 men at work in the mine when the fire broke out, together with the mules, escaped through secondary openings.

THE VERY LATEST.

WAR NEWS AFTER MIDNIGHT.

TOKIO, April 26.—[Exclusive Dispatch.] There is no doubt that the Japanese are taking steps to cut off the retreat of the Russian cruisers and destroyers which sunk the Goyo Maru at Gensan yesterday. The Russian cruisers left Gensan at 5 o'clock yesterday. It is certain the squadron was expected to leave Vladivostok. The Russian probably will be overhauled or intercepted and an action be fought.

WIRELESS TELEGRAPH ISSUE.

[BY DIRECT WIRE TO THE TIMES.]

ST. PETERSBURG, April 26.—[Exclusive Dispatch.] All powers now have acknowledged the receipt of the communication from Russia regarding the procedure it intends to adopt against wireless telegraphy. The United States alone accompanies its acknowledgment with the observation that the question of wireless telegraphy during the war cannot be regarded as settled by the Russian communication.

TO THE NORTHEAST.

[BY DIRECT WIRE TO THE TIMES.]

KOBE, April 26.—[Exclusive Dispatch.] After sinking the Goyo Maru at Gensan yesterday the Russian squadron sailed to the northeast in the direction of Vladivostok. The Japanese squadron of armored cruisers is in the Sea of Japan.

RAILWAY IS CUT.

[BY DIRECT WIRE TO THE TIMES.]

SHANHAIKWAN, April 26.—[Exclusive Dispatch.] Further reports confirm the news that the railway has been cut between Port Arthur and Newchwang.

TO COAL THE FLEET.

[BY DIRECT WIRE TO THE TIMES.]

ST. PETERSBURG, April 26.—[Exclusive Dispatch.] Russia has about completed arrangements to coal her Baltic fleet on the way to the Far East. The fleet will be attended through the Baltic and North Seas by a number of small vessels, from which the warships will replenish their bunkers at the rate of from 300 to 400 tons a day each. In the Mediterranean coaling will be done from large vessels chartered from one of the American lines. Beyond the Suez Canal, the warships will have to depend for coal on an extension of the arrangement in the Mediterranean, which apparently has not been organized yet. As the Yellow Sea is approached, the risks to the fleet, and the difficulties of coaling obviously will become greater and greater.

RUSSIANS GAVE NOTICE.

[BY DIRECT WIRE TO THE TIMES.]

WONSON, April 27.—[Exclusive Dispatch.] There were two Russian destroyers concerned in the sinking of the Japanese merchant steamer Goyo Maru in this harbor. The destroyers entered the harbor, sank the steamer and then rejoined their cruisers lying outside the harbor entrance.

At 4 o'clock the Russian cruisers were seen approaching the harbor, and fears were entertained that the town was to be shelled. The townspeople hurriedly gathered their valuables and sought the protection of the inland town, and as the harbor is unprotected and has a large Japanese settlement, valuable property was left to the mercy of the Russian shells.

Before sinking the Goyo Maru, the Russian commander signalled: "Remove crew and passengers; will attack immediately," and then, after allowing a reasonable time, fired on the steamer, which sank near the harbor entrance. No lives were lost.

Up to the hour this dispatch was sent the Russian ships have not reappeared.

NEUTRALITY AND TIN.

[BY DIRECT WIRE TO THE TIMES.]

PEKING, April 26.—[Exclusive Dispatch.] Owing to the great fear entertained by the Chinese government of unknowingly violating neutrality, it interprets the rules concerning contraband of war in such an exaggerated manner as to seriously interfere with legitimate commerce. At present it is detaining at Shanghai an American cargo of tin plate and lead. The American Minister has protested to the Wai Wow Pu (Ministry of Foreign Affairs,) against such an exaggerated interpretation.

SKRYDLOFF LEAVES TODAY.

[BY DIRECT WIRE TO THE TIMES.]

ST PETERSBURG, April 27.—[Exclusive Dispatch.] Vice-Admiral Skrydloff will leave today for the Far East. Totally unfounded reports of an attempt upon his life were circulated here today.

The body of Rear-Admiral Moias has been found, washed ashore, terribly mutilated.

Russia has received eight torpedo boats made in Germany and built in accordance with the latest ideas, the enlargement of these craft making them more useful in sea work. They are the largest afloat, being of 580 tons, with a speed of twenty-eight knots.

COLLISION OF SCOUTS.

[BY DIRECT WIRE TO THE TIMES.]

SEOUL, April 27.—[Exclusive Dispatch.] April 22, there was a collision between scouts on the Yalu River, both parties retiring after a slight brush. There were no casualties on the Japanese side. The Russians withdrew, carrying a number of dead and wounded.

MAY NOW REMOVE REFUGEES.

[BY THE ASSOCIATED PRESS—P.M.]

WASHINGTON, April 26.—Ambassador McCormick cables the State Department today from St. Petersburg that the United States commercial agent at Vladivostok reports that navigation is open to Korsakovsk, the town on the island of Saghalin, where the Japanese refugees were ordered to be collected for transportation from Siberia. The Japanese Minister already has informed the State Department that his government has chartered a British steamer to bring away these Japanese. It will sail from Shanghai on the 28th instant.

CZAR REVIEWS COSSACKS.

[BY THE ASSOCIATED PRESS—P.M.]

ST. PETERSBURG, April 26.—The Emperor and the Dowager Empress reviewed the grenadiers and a regiment of Ural Cossacks at noon today.

WAR BULLETINS FROM MANY POINTS.

[BY THE ASSOCIATED PRESS—A.M.]

ST. PETERSBURG, April 26.—A telegram from Port Arthur says: "Experimenta with submarine boats here have been attended with brilliant success. All is quiet in the region of the fortress."

"SHIPWRECKED SAILORS."

[BY THE ASSOCIATED PRESS—A.M.]

KHARKOV (Russia) April 26.—Some of the officers of the Variag and Koriets declare that they do not consider themselves prisoners of war, but merely as shipwrecked sailors who can fight again. The reception accorded here to the survivors of the two warships was enthusiastic. The officers were repeatedely embraced by women.

SENSATIONAL STORY.

[BY THE ASSOCIATED PRESS—A.M.]

CRONSTADT, April 26.—A sensational story is afloat here of an attempt to destroy the battleship Alexander III. According to the reports, a sailor saw a stranger, in the uniform of an officer, going down to the engine-room of the battleship, followed him and saw the stranger attaching something connected with a wire to the dynamos. After the stranger left the sailor examined the attachment and found it to be a bomb. The seaman at once cut the wires, ran upon the deck to tell what had happended, and found that the stranger had hanged himself. The crew of the Alexander III were instructed not to speak of the occurence, and it is said the stranger was a madman, or a member of some revolutionary organization to whose lot it had fallen to blow up the Alexander III.

VARIAG'S COMMANDER.

[BY THE ASSOCIATED PRESS—A.M.]

SEBASTOPOL, April 26.—Capt. Roudlef, former commander of the Russian cruiser Variag, in an interview is quoted as saying:

"When I took charge of the guardships at Chemulpo, I sent back the Boyarin to Port Arthur, asking for instructions. Admiral Alexieff replied: 'Follow your own judgment and conscience.' It is not true that I asked the other captains to accompany me when I went out of the harbor with the Koriets and Variag. All that I wanted was that the Japanese let me out into the open. Then I hoped to break tarough their line."

PRESS MEN'S SERVANTS FREED.

[BY THE ASSOCIATED PRESS—A.M.]

NEWCHWANG, April 26.—After having been detained for two weeks and thoroughly examined by the Russian authorities, the two Japanese servants who came into port on the press boat Fawan have been released. They were deported to Chefoo today.

[The Fawan arrived at Newchwang with two American newspaper correspondents on board, and the Japanese referred to in the above dispatch were their servants. The correspondents and the Japanese were detained by the Russian authorities because the Fawan had come indirectly from Chemulpo. The newspaper men were released, but the servants were held in custody. The Russian government agreed, in response to representations made by the authorities of the United States, to show them as much consideration as possible under the circumstances.—Associated Press.]

NEW LOAN FROM FRENCH.

[BY THE ASSOCIATED PRESS—A.M.]

NEW YORK, April 26.—Negotiations for a new loan between Russia and a Paris financial syndicate are as good as concluded, cables the Paris correspondent of the Times. The amount is placed at $160,000,000. The syndicate, it is understood includes the Russo-Chinese Bank and the Hottinger group. The loan is to be contracted in treasury bonds at the rate of 98 per cent. and is to bear interest at 5 per cent. The syndicate guarantees, $80,000,000, and in all probability there will be a public subscription. The details cannot be officially confirmed.

DOUBLE-TRACK RAILROAD.

[BY THE ASSOCIATED PRESS—P.M.]

ST. PETERSBURG, April 26.—It is stated in railroad circles that the government has decided to double track the Trans-Siberian Railroad, and that Prince Khilkoff, Minister of Railroads, has submitted to the Emperor an estimate, according to which this work can be completed in eighteen months.

FOR SALE OF VESSELS.

[BY THE ASSOCIATED PRESS—P.M.]

ST. PETERSBURG, April 26.—An account of the refusal to deliver the Argentine cruisers before the money is paid, it is said, a company is being organized in Paris to arrange for the sale of the vessels through Charles R. Flint of New York.

BROUGHT AMERICAN BULLION.

[BY THE ASSOCIATED PRESS—P.M.]

SEOUL (Korea) April 26, 1 p.m.—The German steamer Amigo has arrived at Chemulpo with bullion from the American mines at Unsan. It is expected that the Imperial Japanese mint at Osaka has guaranteed to supply monthly the specie necessary to insure the running of the British mines at Eunsan, contracting to take the total bullion output of the mine. The wage payments of the mines amount to about $7500 per month. The mint will pay, in the value of gold, the difference between the mines' bullion output and the amounts advanced. The uninterrupted operation of both the American mines at Unsan and the British at Eunsan is assured, while the Japanese are paramount in Korea.

MISSISSIPPI RIVER PASSES DANGER LINE.

[BY THE ASSOCIATED PRESS—A.M.]

ST. LOUIS, April 26.—The Mississippi has passed the thirty-foot danger line. The water is creeping up at the rate of an inch and a half an hour, marking the most rapid rise ever recalled by river men. The water is backing up in the creeks around East St. Louis, but Mayor Cook, who last year directed the forces in the construction of dykes, declares that the city will be able to withstand the anticipated stage of thirty-five feet. The greatest danger is said to be about twenty miles north of East St. Louis, where the levee broke last year.

At Madison, Venice and Granite City, the tri-cities located just north of St. Louis, dykes are being constructed by large forces of men. Already much bottom land is under water. Many people have left their homes.

There was a heavy fall of rain in St. Louis last night and it continued today.

At St. Charles, the Missouri River is out of its banks and people have been driven from their homes in the bottom lands.

KANSAS RIVER RECEDES.

[BY THE ASSOCIATED PRESS—A.M.]

KANSAS CITY (Mo.) April 26.—The Kansas River here has receded slowly today and the local weather observer says the fall will be very gradual and that the stream may rise slightly again before it reaches its normal size.

KAW RIVER STATONARY.

[BY THE ASSOCIATED PRESS—A.M.]

TOPEKA, April 26.—The Kaw River is stationary here this morning.

KAW RIVER STATIONARY.

[BY THE ASSOCIATED PRESS—P.M.]

TOPEKA (Kan.) April 26.—This evening, the Kaw River at Topeka is stationary. The river is now six feet higher than normal. No further rise of any consequence is expected, as the rains have generally ceased. Considerable loss has resulted from the high water, especially in Fort Scott and Chanute. In the latter place, most of the damage was confined to the oil fields.

HILL PLANS A LINE FROM LAKES TO GULF.

[BY DIRECT WIRE TO THE TIMES.]

SIOUX CITY (Iowa) April 26.—[Exclusive Dispatch.] Railroad men here are positive that since the Hill interests are assured control of the Burlington, Hill is preparing to carry the road from the lakes to the Gulf." Some months ago, he informed a committee of Sioux City business men that it was his desire to add such route, to get in line for business which he believed would develop when the Panama Canal opened.

The Great Northern reaches its southernmost point here. The Burlington has a line from Kansas City to Omaha. The link between Sioux City and Omaha is surveyed, and reports from Kansas City state that Hill surveyors are working on a route south of there. It is announced that the Illinois Central has been ordered to vacate the terminal of the Union Terminal Company in this city. Hill has been trying for two years to buy this property, and the unexpected turning-out of the Central is accepted as meaning that Hill has made the purchase. The price is understod to be about $1,500,000.

RENO GETS ITS TRAIN BACK.

SAN FRANCISCO LOCAL RUNS.

[BY DIRECT WIRE TO THE TIMES.]

RENO, April 26.—[Exclusive Dispatch.] J. M. Fulton of the Southern Pacific Company tonight issued the following statement:

"The Southern Pacific Company will resume local trains between Reno and San Francisco, beginning May 15. Thirteen will leave Reno at 8 p.m., arriving at San Francisco at 7:45 a.m. Fourteen will leave San Francisco at 8 p.m., arriving in Reno at 8 a.m."

This train was taken off last summer and since that Reno citizens have been making an effort to have it reestablished.

HARRIMAN FINDS A SINK.

DELAY ON THE CUT-OFF.

[BY THE ASSOCIATED PRESS—P.M.]

SALT LAKE, April 26.—The special train bearing President E. H. Harriman and party was delayed several hours in crossing the Ogden-Lucin cut-off, and did not reach this city until a late hour tonight. President Harriman admitted that a sink was found in the cut-off, but that the officials were not discouraged on this account, and had no thought of abandoning the project.

"Why should we abandon the cut-off?" he is quoted as saying in an interview. "It is all right. We came over it today, and found it with a hole in it. We expect such things, and are not discouraged by them; nor have we the least intention of abandoning the cut-off."

The Harriman party will spend a day here, leaving for the East tomorrow night.

Trying to Tie up Sealpers.

SAN FRANCISCO, April 26.—The different trans-continental lines with offices in this city today brought suit in the Superior Court for an injunction restraining the members of the American Ticket Brokers' and Guarantee Ticket Brokers' associations for handling the tickets issued to visitors to the Methodist Episcopal Conference at Los Angeles in May and to the National Association of Retail Grocers, to be held in this city in the same month.

Petition of Harriman.

NEWARK (N. J.) April 26.—The petition of E. H. Harriman and W. G. Pierce against the proposed method of distribution of the railroad stocks held by the Northern Securities Company was to have been heard by United States Judge Kirkpatrick at Trenton today, but owing to Judge Kirkpatrick's illness the hearing was transferred to this city. It was said that the case probably would not be taken up before Thursday.

Traffic Chiefs Undisturbed.

PORTLAND, April 26.—That A. L. Craig will remain in Portland as general passenger agent of the Oregon Railroad & Navigation lines, with supervision over the passenger traffic of the Southern Pacific north of Ashland, and that there will be no changes in official titles of the various heads of the traffic departments at present are some of the facts that have been established, following the return to Portland of Traffic Director Stubbs and Assistant Traffic Director McCormick of the Harriman system. The two traffic officials arrived in Portland today. Alfred Holman of Sacramento, a well-known newspaper man, was their guest on the car, and with Private Secretary Dutcher completed the personnel of the party.

Place for C. J. Jones.

SAN FRANCISCO, April 26.—It has been announced that C. J. Jones, local agent of the Southern Pacific Company, has been appointed assistant general freight agent of the company, and will be assigned to the office and duties of Assistant-General Freight Agent Thomas A. Graham, who is to be assigned to special duties in the freight traffic manager's office.

Selection of Bean.

TOPEKA (Kan.) April 26.—The Santa Fé Railway today announced the appointment of A. L. Bean as mechanical superintendent of the coast lines, effective at once, with headquarters at San Bernardino, Cal. Bean has been master mechanic for the Santa Fé at Albuquerque, N. M., for some time past. He came to this road from the Northern Pacific.

NEW YORK METHODISTS.

Largest Excursion to California Ever Planned by One Railroad Company Leaves for the West Today.

[BY DIRECT WIRE TO THE TIMES.]

NEW YORK, April 26.—[Exclusive Dispatch.] Delegates to the General Conference of the Methodist Episcopal Church at Los Angeles, together with a large number of visiting friends, leave Jersey City on a personally-conducted excursion arranged by the Pennsylvania Railroad on six vestibuled trains at 10 o'clock tomorrow morning. Every provision has been made for the comfort of the passengers crossing the continent. It is the largest excursion ever planned by one company for a trip to California, and will be complete in its entire outfit, with stenographers and all necessary attendants.

The party will spend next Sunday in the Grand Cañon of the Colorado, leaving there on Monday and arriving at Los Angeles May 2. At the close of the General Conference, the excursionists will return by different routes. Some will call at San Francisco, going north to Oregon, and on to Yellowstone Park. Others will take the Union Pacific to Salt Lake City, Pike's Peak, St. Louis and Niagara Falls. Business men will shorten the trip, going home the quickest way possible, having been absent from five to six weeks.

CHILDREN will take Piso's Cure without objection, because its taste is pleasant. 25 cents.

Summer Resorts.

"Camp Rincon"

Situated on the west fork of the San Gabriel River, 14 miles from Azusa. This beautiful and most centrally located camp will open April 25th for the accommodation of guests. Come and have a few days sport on the best fishing ground on the river. Stage leaves Azusa 9:45 a. m., returning to meet the 6:00 p. m. west bound train. (No communistives taken.)

For further particulars apply to Peck's Information Bureau, 410 S. Broadway, L. A., or to C. E. Smith, Prop., Box F, Azusa, Cal.

Matilija Hot Springs

Located in famous Matilija Canyon, Ventura Co., will open for business under new ownership May 1st. Most beautiful health and pleasure resort in the State. Open winter and summer. SIM MYERS, Proprietor, Matilija, Cal.

FOLLOWS' CAMP SAN GABRIEL

River trout fishing opens May 1st; camp opens April 25th; established 12 years; daily stage, four horses, leaves Azusa daily 9:30 a.m.; camp rates $1.50 per day; stage fare $1.50 each way. Further information Travel and Information Bureau, West Third St., Peck's Bureau, South Broadway, or Proprietor RALPH M. FOLLOWS, P. O., Azusa.

Warm Plunge

North Beach, Santa Monica

Filled fresh every day and heated to a temperature of 85 deg. Unrivalled salt water shade surf bathing. Now is the most beautiful season of the year at the beach.

Hotel Hollywood

First Class Tourist and Family Hotel. MODERATE RATES.

Take Hollywood or Santa Monica cars going north on Spring street every fifteen minutes.

TROLLING For Yellow Tail and Barracuda

in great sport. The Launch Wooley West can be chartered for $2 per day or $1 per half day. See WILLIAM G. HEWES, San Pedro.

City Hotels.

THE Westmoore

Handsome new Colonial Family and Tourist Hotel.

1000 West Seventh Street

Steam heat, hot and cold water and Home Phone in every room. All outside rooms.

S. L. BOWER.... D. S. LARIMER Proprietors

PHONES { Home Exchange N Sunset Main 1779

NATICK HOUSE

CORNER FIRST AND MAIN. HART BROS., Props.

"The Popular Hotel"—175 rooms newly furnished. Strictly first-class. American plan—$1.25 to $2.00. European plan—50 cents up.

Hotel Rosslyn

4th SOUTH MAIN ST.

HART BROS., Props. 125 rooms renovated and newly furnished. First-class. European plan. 75c and up per day. Rates cut to suit times. Electric Cars. Take 1st to 4th from depots and either hotel free. E. H. HART, Mgr.

FREMONT HOTEL

Elegant Family and Tourist Hotel

Entirely new, furnished and centrally situated. All modern improvements.

Cor. 4th and Olive Sts. Thos. Pascoe, Proprietor.

And for hostlers in California.

Hotel Watauga, 122 NORTH BROADWAY.

Rooms only; nearly opp. Times Bldg.; 60 cents; rooms, single or suites; baths free; base rates. MRS. ALEX DANSKIN, Manager.

Restaurants.

DO you like a good dinner and attract, yet service amid refined surroundings? THE IMPERIAL CAFE

Offers these advantages.

242 S. SPRING. 242 S. BROADWAY.

W. C. EINKAMP, Manager. H. E. MILLING, Asst. Manager.

ST. LOUIS CAFE 127-129 So. Broadway.

COMMERCIAL LUNCH

Soup Meat or Fish Vegetables Pudding and Small Black Coffee

25c

DEL MONTE TAVERN, 125-127 W. THIRD. Three Floors—Private Dining Rooms. Cuisine and Service unexcelled. Music.

DENVER, COLO.

Adams Hotel

STRICTLY FIRST CLASS

Corner 18th and Walton Streets.

American Plan

$3.00 and up

European Plan

$1.50 and up

Telephone and Hot and Cold Running Water in Every Room

Booklet and full particulars can be had by calling on Peck's Tourist Bureau, 410 South Broadway.

H. Marucchi, Mgr.

San Francisco Hotels

HOTEL LANGHAM San Francisco.

The most convenient hotel in San Francisco for business or pleasure—corner of Ellis and Mason Sts., two blocks from Market, within two blocks of all important car lines; near the theatres. Six stories and fire proof; large rooms and splendid service; suite connected with bath. Rates $1 a day up. Send for booklet. Write for reservation.

Sequoia Hotel

AMERICAN PLAN

N. W. Cor. Geary and Hyde Sts. San Francisco

An Exceptionally Fine Family and Tourist Hotel.

Five minutes from Palace Hotel

S. HUTCHISON, Proprietor.

Tel. Private Exchange 704

(New) Hotel Butler, Seattle.

REMODELED AND REBUILT at expense of $60,000. New management.
ENTIRELY FIREPROOF.
LOCATION—very accessible to street car lines, theaters, etc.
EUROPEAN PLAN.
225 ROOMS WITH LUXURIOUS BATHS—several private rooms in antique decorations. Turkish Baths in Hotel.
UNSURPASSED RESTAURANT — Ed Steiger, Chef, formerly of Waldorf-Astoria and Chef to Prince of Wales.
HOTEL ORCHESTRA.
TELEPHONE CONNECTIONS in every room—long distance connections made with any part of coast.
WIRE FOR RESERVATIONS, at our expense.
BUTLER HOTEL, SEATTLE.

Summer Resorts.

HISTORIC MONTEREY

The artist's ideal spot is here on the

Hotel Del Monte

Your western trip will not be complete unless you arrange to spend a week at the Del Monte.

Tourists and its regular visitors are charmed with all the loveliness of

Bright, warm sunshine and balmy ocean add a delight for every day.

Social life there is more varied and cultured each season.

Through chair-car service on the Coast Line Limited carries guests from Los Angeles to Monte. Leaves Los Angeles at 9 a.m.; passengers transfer to this car in Santa Barbara.

Full information and souvenir at Los Angeles office.

207 West Third St.

CURED BY ..MUD.. AT Relief Hot Springs San Jacinto

RHEUMATISM

ADDRESS Travel and Hotel Bureau 207 W. THIRD ST. Los Angeles

HOTEL ARCADIA

Santa-Monica-by-the-Sea.

Special Low Weekly and Monthly Rates Until July First.

Address A. D. Wright.

66 HOTEL MARYLAND

Pasadena, Cal.

Open all the year around. Highest and easiest spot in Pasadena. Unsurpassed for commanding a beautiful view of the mountain scenery. Special rates during summer months.

D. M. LINNARD.

Beautiful Santa Barbara By-the-Sea

The Arlington Hotel

Famous for always being the best hotel in Southern California.

WRITE FOR BOOKLET

B. P. DUNN, : : Proprietor

Los Angeles Office—Hotel Rosslyn.

Elsinore

ming pool, mud and hot mineral baths—efficacious in the cure of rheumatism, stomach and kidney troubles.

Write C. S. Trephagen, Peck's Bureau, 410 So. Broadway, Los Angeles, 207 W. 3rd.

CATALINA GRAND VIEW HOTEL American and European Plan. Write for rates. Los Angeles, 440 South Broadway, or GEO. H. WHALEY, Avalon.

City Hotels

Hotel Pepp

Corner Seventh St. and Broadway.

A strictly first-class hotel of modern conveniences.

Located in the most business part of the city, eight minutes from business center.

American and European Plans. Dinner from 6 to 8. Rooms, $1 and up.

Phone Sunset Private Exchange. West Seventh St. cars pass the door.

Open All the Year.

HOTEL LEIGHTON

WESTLAKE PARK

New and elegant. Family hotel. Up-to-date. American plan. Rooms $1.50 up. Dinner 75c. Table can be reserved. Hotel Leighton, 451 West Seventh Street. Cars pass the door. F. A. CRAIG.

Hotel Alvarado

Overlooking Westlake Park. Corner Fifth and Sixth Sts. Handsome summer resort and operated by the Southern California Improvement Company. W. S. Corwin, President and Manager. A. M. Brown, Secretary.

HOTEL WILSON

120 WEST FIRST STREET.

All street cars stop here. Well furnished rooms, neatly furnished and clean. Rates 50c to $1.50 per day. European plan.

HOTEL RAMONA—S.W. COR. SPRING AND THIRD STS.

Remodeled and Newly Furnished

First-Class Accommodations at Popular Prices. Opened Under New Management. Phones Main 600. J. E. McGINNIS, Lessee. C. S. PORTER, Prop.

Timely Special Announcements.

PURE

Hill's California Olive Oil

JAMES HILL & SON

PACIFIC SLOPE.

SOOTHED BY A TENOR NOTE.

Soul in Matrimonial Purgatory at Italian's Feet.

Russo Arrested for Stealing Infatuated Pupil.

Rain Again Blesses Farmers. To Trip Benson up.

[BY DIRECT WIRE TO THE TIMES.]

SAN FRANCISCO, April 26.—[Exclusive Dispatch.] F. L. Edwards, an employé of the Southern Pacific, applied for a warrant for the arrest of Francisco Russo, today, at San Rafael, which he claims, stole his wife from him. The Italian is the tenor whose impassioned love for Collamarini, the lady, filled the papers a few months ago and who recently was the matinée idol of Tivoli.

Edwards suspected his wife's affection for her music teacher and when he disappeared Sunday he made inquiries at Russo's studio, where he discovered his wife's pictures adorning the walls, and other evidences of her love for the tenor.

Edwards wanted his child and for that purpose came to Fairfax, in company with a friend, this morning. The pair were located in apartments at Pastori's, a French garden resort, and Edwards succeeded in getting his child away from them, but not before considerable gun play. Edwards had a revolver and Russo was armed with a shotgun. Russo blamed the woman, but Edwards would take no excuses and came to San Rafael to have him arrested.

NEEDS OF CALIFORNIA.

DISCUSSED BY GOV. PARDEE.

[BY THE ASSOCIATED PRESS—P.M.]

OAKLAND, April 26.—"Some of the needs of California" was the subject of an address which Gov. Pardee delivered tonight before the Men's League of the First Congregational Church. Gov. Pardee said, in part:

"This State spends annually nearly, if not quite, $6,000,000. Divide that among the 1,750,000 people of the State and it makes a big per capita and a big one in the aggregate. I have heard people so frequently say that this is an outrage. Under some circumstances it would be an outrage, but after you realize what the State is going, the conditions will look differently.

"If I could run the business of California as my own business, I should return the revenue and taxation system of New York State raises only 5 per cent. of her enormous revenues by direct taxation. The other 92 per cent. comes from the franchise tax and other taxes on corporations, and other matters. Many States raise no direct tax for support of the public schools. But in California, the State government pays nearly one-half of the cost and does not begrudge it.

"The list of things California needs is endless. Our timber interests, our mining interests must have attention. We need a great system of public roads, be we cannot get them now. And so on."

FARMERS AGAIN BLESSED.

RAIN THAT WILL DO WONDERS.

[BY THE ASSOCIATED PRESS—A.M.]

STOCKTON, April 26.—San Joaquin county farmers have been blessed again with a rain that will do wonders for growing crops. The precipitation began last night and continued with short intermissions throughout the forenoon. Reports indicate that the rain was general throughout the valley, and the West Side also got a good wetting. Not for years have crops been so good for fruits and vegetables of all kinds.

WHERE AT SANTA ROSA.

[BY THE ASSOCIATED PRESS—A.M.]

SANTA ROSA, April 26.—A severe storm prevailed here today and is reported to have done some damage to crops. The wind and rain were accompanied by hail and sleet, but this afternoon is warm and the storm apparently is clearing up.

ALL CROPS BENEFITED.

[BY THE ASSOCIATED PRESS—A.M.]

OAKLAND, April 26.—A fine rain fell last night and this morning. The precipitation amounted to .37 of an inch. It will be very beneficial to all crops.

SNOW ON BOTH RANGES.

[BY THE ASSOCIATED PRESS—A.M.]

SAN JOSE, April 26.—It rained here .10 of an inch last night, and snow fell on both ranges, east and west of the valley. Today is showery.

MEET NEXT AT MONTEREY.

NATIVE SONS' PROCEEDINGS.

[BY THE ASSOCIATED PRESS—A.M.]

VALLEJO, April 26.—Monterey has secured the next meeting of the Grand Parlor of the Native Sons of the Golden West. That question was decided quickly at this morning's session, no competitor appearing on the ground. Marysville was announced as a candidate for the gathering in 1906.

The trip to the navy yard was abandoned on account of disagreeable weather, but Admiral McCalla gave a luncheon at his island home to the grand officers of the order.

The report of the chairman on the Mare Island memorial window says that four designs have been received, and it is expected that a choice will soon be made. Each design submitted will cost more than the money now on hand, $28. Chaplain McAllister, who is much interested in the work, thinks the fund should be turned over to a treasurer to be named by Admiral McCalla, as the work to be done will be under the supervision of the Navy Department.

AFTERNOON SESSION.

[BY THE ASSOCIATED PRESS—P.M.]

VALLEJO, April 26.—The report of the Committee on Appeals and Grievances and the discussion which followed its submission took up the whole of the afternoon. Chairman John F. Davis recommended that practically nothing but questions of law passed upon by the Grand President be considered by this committee. As things stand at present, the committee passes upon all acts of the president, including his answers to queries, etc. The debate was exciting and participated in by about every prominent delegate present. Chairman Davis was the leader of the amendments supporters, while A. A. Ruef led the opposition. The latter finally offered an amendment that all ex-parte matters be finally decided by the Grand President. The amendment was temporarily rejected, but will be brought up again.

The Committee on Legislation reported against a proposed increase in the number of the grand trustees from seven to eleven. This practically kills the amendment. The indications now are that C. H. Turner, the incumbent, will be elected secretary and that Knowland of Alameda, Devoto of San Francisco, Barber of San José and Litchenberger of Los Angeles will be elected trustees. The chances favor Ryan of San Francisco, Hayden of San Rafael and Jervis from the north as the other three.

This evening, the Stockton team exemplified the ritual by initiating three new members, after which adjournment was had and that body proceeded to the pavilion, where a banquet was held, covers being laid for 400 guests. The hall was beautifully decorated with flags, bunting and palms. Over the stage was suspended in large electric letters, "Welcome, N.S.G.W." The toastmaster was Hon. P. B. Lynch, ex-Mayor of Vallejo, and the programme embraced the following:

"Our order," Grand President McNoble; "California," First Vice-President McLaughlin; "Our country," Second Vice-President Gallagher; "The navy," Rear-Admiral McCalla; "City of Vallejo," Mayor Roney; "Our Absent brothers," Hon. John F. Davis; "Any old thing," Grand Trustee Belshaw; "The flag," Commander C. B. T. Moore; "Landmarks," Hon. Joseph R. Knowland; "Reminiscences," John E. McDougal.

Responses to toasts during the evening partook largely of a patriotic nature, those of Admiral McCalla and Commander Moore in particular appealing to the native pride of the assemblage.

HUNT FOR AN AUTHOR.

TESTIMONY AS TO LETTERS.

[BY THE ASSOCIATED PRESS—A.M.]

SAN FRANCISCO, April 26.—At the opening of the Hyde-Dimond investigation today, Attorney Wheeler asked that Hyde take the stand in Dimond's behalf, as he wished to show the authorship of the anonymous letters alleged to have been written by the latter. Objection was made and Commissioner Heacock took the matter under advisement. United States Secret Service Agent Burns was then called, and, after many protests, was allowed to testify, though he refused to answer many of the questions asked. He admitted marking money to give to Woodford D. Harland for tripping up Benson. He confessed to inspiring writing some of the anonymous letters sent to Hyde, and said that Ellen Ellsworth, a former friend of Hyde's, had sent anonymous letters to Hyde during the years 1892-3-4, and that they were generally printed.

A number of business men then testified that Dimond's character was good.

MYSTERY OF LIEUT. LEWIS.

MISSING FROM THE PRESIDIO.

[BY DIRECT WIRE TO THE TIMES.]

SAN FRANCISCO, April 26.—[Exclusive Dispatch.] Lieut. Victor C. Lewis of the Twenty-eighth Company of Coast Artillery is missing from the Presidio and no one is able to locate him. He left Saturday and the only trace of him since is a rambling letter which he sent to a newspaper friend, which gave the impression that he contemplated suicide.

Lieut. Lewis was a volunteer officer from Portland, Or., who was appointed from Ohio in 1897 and received a commission in the regular army July 1, 1901. He had been a newspaper man and had ready for publication a book called "Love Stories of the Philippines." He was married to a daughter of Col. Thomas H. Handbury and his domestic life was happy.

Lately he had failed in the management of the army canteen at the Presidio and this preyed on his mind. Recently he had applied for four months' leave of absence as his battery will soon go to Honolulu, but Gen. MacArthur denied the application.

PASTORAL ADDRESS.

METHODIST BISHOPS IN SESSION.

[BY THE ASSOCIATED PRESS—P.M.]

SAN FRANCISCO, April 26.—The House of Bishops of the Methodist Episcopal Church resumed its sessions today, Bishop Hamilton in the chair.

Two very important matters took up almost the entire day in consideration and debate. One was the pastoral address the bishops are preparing, and which will be read by one of the prelates next week at the general conference in Los Angeles. In the pastoral address will be found suggestions for new legislation, and, besides, it will be advisory in all matters looking to the prosecution of church work.

The report of the commission on the union hymn book was submitted to the house and a dummy of the book was presented for consideration. The new hymnal is in preparation for use in the Methodist Episcopal Church, South, also, and its adoption means the first movement to unite these two great churches in the order of worship. The new hymnal has been considered, item by item, and with recommendations to its acceptance will come before the general conference.

RENO TO LAKE TAHOE.

GRIFFITH'S TROLLEY LINE.

[BY DIRECT WIRE TO THE TIMES.]

RENO (Nev.) April 26.—[Exclusive Dispatch.] At a meeting of the City Council tonight, S. N. Griffiths, who, with H. E. Huntington and others of California, is the principal owner of the Washoe County Traction Company, announced that himself and associates will build an electric road from this city to Lake Tahoe. The first work will begin just as soon as the snow clears up next month. An abundance of power to operate the road will be generated by the Truckee River.

Griffiths built the Fresno road, merging his interest with that of Huntington, only a few months ago. Work on the Reno line starts this week.

YOUTHFUL FUGITIVE CAUGHT.

SUSPECTS BREAK MADERA JAIL.

[BY THE ASSOCIATED PRESS—P.M.]

FRESNO, April 26.—John Brotherson and Alba Warner, aged 14 and 16 years, respectively, who last Monday night broke jail at Madera, where they were held as witnesses in a burglary case, were captured this morning near here by a posse from the Sheriff's office. Three deputy sheriffs chased the youthful fugitives for over a mile through a wet grain field. The younger of the two would not halt at the point of a gun or at the whiz of a bullet past his ear, and had to be chased down and collared. They are now suspected of the burglary for which they were held as witnesses.

Monday night, they pulled the bars from the Madera jail window and escaped.

SLOPE BRIEFS.

For the Jefferson Guard.

SACRAMENTO, April 26.—Gov. Pardee today recommended E. H. Eisendahl of San Francisco and W. Hall of Oakland for the Jefferson guard at the St. Louis Exposition.

Badly Decomposed Body Found.

REDDING, April 26.—The badly-decomposed body of an unknown man was found last night in a slough about a mile below Redding. Identification was impossible. A rifle was found twenty feet away.

Keady's Victim Dies.

CORVALLIS (Or.) April 26.—Ex-Chief of Police James Dunn, one of the victims of Chester Keady, died today in intense agony from his wounds. After receiving two bullets in his abdomen, Dunn shot Keady through the head and killed him. Night Watchman Osburn stands a good chance of recovering.

Steamer Colon Total Loss.

SAN FRANCISCO, April 26.—The Merchants' Exchange has received a dispatch from Acajutla, Salvador, stating that the steamer Colon, which recently struck a rock and was beached at that place, will be a total loss, as her back appears to be broken. The salvage of the cargo is being attended to by the captain, who has made a contract allowing the insurers one-half the proceeds.

Masked Men Raid Sheep Ranch.

LARAMIE, April 26.—Cyrus Ingelbursen, foreman on the Stevens & Maxwell sheep ranch, twenty-four miles south of Laramie, reported here this afternoon that fifteen masked men raided his sheep camp on Weaver ranch, six miles from Tie Siding. The foreman and two herders were tied to a fence, after which the robbers killed 200 head of sheep from a bunch of 3000 breeding ewes, ranging on land owned and leased by Stevens & Maxwell. Wagons containing the food supply of the company were burned.

Mrs. Botkin Without Counsel.

SAN FRANCISCO, April 26.—When the examination of the Delaware witnessed in the case of Mrs. Cordelia Botkin, accused of the murder of Mrs. Joshua Deane, was concluded in the Police Court last week the defendant's attorney moved for a dismissal of the case, and Judge Conlan took the matter under advisement until today. Mrs. Botkin came into court today without counsel, and the judge postponed the matter until tomorrow, reserving his decision and stating that, if necessary, he would appoint counsel to represent her.

Fair Estate Distribution.

SAN FRANCISCO, April 26.—The arrival today of William K. Vanderbilt, Jr., was preceded by the announcement that the way has been cleared for the distribution of the estate of late Senator James G. Fair and that his daughters, Mrs. Vanderbilt and Mrs. Herman Oelrichs, will receive their shares within the next ten or fifteen days, if not earlier.

Woodland Murder Trial Begins.

WOODLAND, April 26.—The trial of James McRoberts on charge of murdering John Murphy at Dunnigan, February 7, 1904, was commenced in the Superior Court this morning. The session was taken up with the examination of jurors. According to the information filed against him, McRoberts stabbed Murphy in a saloon in Dunnigan during a scuffle which followed a quarrel.

Peck Eppinger Flees.

SAN FRANCISCO, April 26.—[Exclusive Dispatch.] Peck Eppinger intends to avoid being arrested on the bench warrant issued yesterday by Police Judge Fritz. In company with his brother, who is the owner of a race horse, he has gone to Chicago and shaken San Francisco dust from his clothes. He failed to appear in court yesterday for final hearing on the charge of battery made against him by G. Greco, a clerk in the Florence House, and his $10 bail was forfeited and an attachment issued.

OBITUARY.

Rutgersbergen Van Brunt.

NEW YORK, April 26.—Rutgersbergen Van Brunt, formerly identified with several mining companies in California, is dead at Jamaica, L. I., from tuberculosis and general nervousness. He was 41 years of age and descended from one of the oldest Knickerbocker families in this city. His health failed in San Francisco two years ago, while he was manager of the Oregon Mining and Water Company.

John R. Daly.

ELKHART (Ind.) April 26.—John R. Daly, an old newspaper man, who, during the Civil War, was night editor of the Chicago Tribune and later was connected with the Chicago Journal, died here today. He leaves a large estate.

KING EDWARD AT DUBLIN.

DUBLIN, April 26.—King Edward, Queen Alexandra and their suites landed at Kingstown from the royal yacht Victoria and Albert before noon and soon afterward proceeded to the Punchestowns races. Several addresses were presented to the King, replying to which he expressed his delight at finding the same spirit of hopefulness in the future as evinced on the occasion of his last visit.

PITH OF NEWS FROM THE MIDDLE WEST.

[BY DIRECT WIRE TO THE TIMES.]

CHICAGO, April 26.—[Exclusive Dispatch.] Prof. Cox, professional weather forecaster for Chicago, was tonight closely scanning the heavens for a sign of the approaching warm wave which will purge him of contempt of court. Apparently his quest is vain, and the chilling weather is billed to remain over Friday. Prof. Cox was summoned to Judge Chytrau's court to testify as to weather conditions on a certain night when stolen property was received by Charles Creiger. Before State's Attorney Newcomes could ask a question, Judge Chytrau addressed the witness: "What do you mean by such a miserable cold spring?" he demanded. "Why don't you permit the sun to stay out long enough to warm us up?"

Prof. Cox pleaded that he would strive to do better, and Attorney Newcomes interposed an objection that the weather man was not on trial.

"It's all right, Newcomes," replied the judge, "Cox promised us some warmer weather."

That settled, the trial of Creiger proceeded.

The maximum temperature today was 29 deg.; minimum, 37. Middle West temperatures: Alpena 48, Bismarck 62, Cairo 48, Charlotte 61, Cheyenne 50, Cincinnati 46, Cleveland 42, Concordia 56, Davenport 54, Denver 54, Des Moines 60, Detroit 46, Dodge City 56, Dubuque 54, Duluth 44, Edmonton 64, Escanaba 42, Grand Rapids 48, Green Bay 42, Helena 66, Huron 60, Indianapolis 46, Kansas City 58, Marquette 40, Memphis 56, Milwaukee 42, Minnedosa 50, North Platte 56, Omaha 58, Rapid City 54, St. Louis 50, St. Paul 53, Sault. Ste. Marie 42, Springfield, Ill., 50, Springfield, Mo., 54, Wichita, 59.

CHICAGO METHODISTS LEAVE.

The first trainload of Chicago Methodists who are going to the General Conference at Los Angeles left tonight over the Chicago & Northwestern Railroad. The first section of the special train will consist of ten sleepers, each one arranged so that it can be used as a chapel for services along the way to the Coast. The entire special will carry forty sleepers, running in four sections, the one leaving tonight being the first.

Denver is the first point in the itinerary where the first party will stop for any length of time. A day will be spent at Colorado Springs and a like period at Salt Lake, where there will be preaching and missionary work among the polygamists. The train will arrive at Los Angeles May 2 at 10 o'clock in the evening.

"We are not going to make an attempt to convert the Mormons," said one of the pastors, who may speak at one of the temples, "but we may say a few things which may set some of them thinking."

Rev. J. G. Evans, chairman of the general conference committee and who is entering his fiftieth year of active church work, has been invited to speak at the Mormon Temple. His subject will be "Christian Citizenship." Rev. Evans said today his sermon would not in any way be an attack upon the Mormon life or against any of the Mormon leaders. "They may draw implications, but no personalities will be indulged in," he said.

DEAN HATFIELD COMING WEST.

Another professor at the University of Chicago has followed the example of Prof. Jaques Loeb and resigned his position to accept a better one at the University of California. Prof. Henry Rand Hatfield, dean of the College of Commerce and Administration, will go to California next year to accept the professorship of accounting, a new chair to be especially established for him.

HEARST DELEGATE BALKS.

[BY DIRECT WIRE TO THE TIMES.]

WICHITA (Kan.) April 26.—[Exclusive Dispatch.] Judge J. N. Haymaker, elected delegate-at-large to the St. Louis convention as a Hearst man, declared today that Hearst was an impossibility, and that he would support Folk of Missouri for the Presidential nomination. Haymaker represents the Seventh Congress District, which was practically unanimous for Hearst.

SUNDAY BASEBALL.

[BY DIRECT WIRE TO THE TIMES.]

ROCKFORD (Ill.) April 26.—[Exclusive Dispatch.] Evangelist William A. Sunday dismissed his revival meeting this afternoon to play baseball with the Rockford team. Sunday scored five runs, made four hits for a total of seven bases, stole two bases and accepted his only fielding chance.

MARRIED HIS NURSE.

[BY DIRECT WIRE TO THE TIMES.]

DETROIT (Mich.) April 26.—[Exclusive Dispatch.] While confined at the Emergency Hospital in a demented condition, Oliver Hamilton of Chicago won the heart of Miss Etta Fennech, his nurse. They were married Saturday, when Miss Fennech took her patient out for a walk. Hamilton was discharged Monday, and left for Chicago with his wife.

DEWEY DENOUNCED SON.

[BY DIRECT WIRE TO THE TIMES.]

TOPEKA (Kan.) April 26.—[Exclusive Dispatch.] It is reported from Manhattan that C. P. Dewey, the Chicago capitalist, has quarreled with his son, Chauncey Dewey, and has ordered the latter out of his house. Chauncey Dewey is now in Denver, and is said to be working in the office of a coal company. The elder Dewey did not approve of the actions of his son while the latter was in charge of the Dewey ranch in Northwest Kansas. The killing of the Kerrys and the affairs leading up to it are especially distasteful to him.

RUSSIANS DO NOT INTEND TO CONTESF.

[BY THE ASSOCIATED PRESS—P.M.]

ST. PETERSBURG, April 26.—[By Atlantic Cable.] The censors committee did not give out tonight the dispatches received today regarding the movements of the Japanese across the Yalu River. It was intimated that information had been received that the Japanese had crossed the river, but they were accompanied by a statement that the success of the enemy should not be regarded as an important victory, the Russians having no intention of vigorously contesting the passage, their plan being to annoy the enemy as much as possible.

It is evident from the dispatches received here that in order to render a crossing feasible, the Japanese made a feint on Tatung Kau, while the troops actually crossed some miles up the River Tehangjiou. Two companies were first thrown into Manchuria and unquestionably entrenched, and immediately under the cover of their guns reinforcements crossed.

It is regarded as probable that when these troops are in sufficient numbers, they will march along the Manchuria bank of the Yalu in the direction of Antung, near which lies the road on which the advance can continue to Feng Hoang Chang, where the first determined stand of the Russians will be made. No report has reached here, official or otherwise, showing casualties on either side.

CHINA'S MA UNIMPORTANT.

[BY THE ASSOCIATED PRESS—P.M.]

PARIS, April 27.—Mr. Ou, First Secretary of the Chinese legation here, in an interview on the danger of China being drawn into the Russo-Japanese war, said that Gen. Ma was not a very important personage, and had never been commander-in-chief. He is in command of the regular troops in the province of Pechili, under the Viceroy of Tien-tsin, who would incur the death penalty if he acted without the direct orders of the Peking government, which, the secretary said, was determined to maintain neutrality.

Moreover, Gen. Ma had not more than 15,000 troops, which there was no reason to suppose were ill-disposed toward Russia. Asked point blank whether ...e did not foresee danger of complications, the secretary admitted that the Chinese people were favorably disposed toward the Japanese, and in this fact there might be a possible source of trouble. If the Buddhist priests and the secret societies stirred up a revolt and the rebels attacked the Russians, the latter might consider the imperial government responsible.

"If we should be treated as belligerents," said the secretary, "we would be obliged to defend ourselves. That would be the only event in which we would make common cause with Japan."

FLASHES FROM THE WIRES.

At Melbourne, Victoria, Watson, the labor leader, has formed a cabinet, with himself as premier and treasurer.

The Hungarian railroad strike is ended. Passenger and freight trains are running regularly.

Ladenburg, Thalman & Co. yesterday engaged $500,000 in gold for shipment to Paris on Thursday's steamer.

It is reported that the protest of the Pope against the presence of President Loubet at the Quirinal will take the form of a note to all the Catholic powers.

About two hundred houses in the town of Bucsacz, Austria, were destroyed by fire which broke out at midnight April 25-26. Some 2000 of the inhabitants are homeless.

The town of Illig, on the coast of Somaliland, has been bombarded by the British. The Sultan of Illig was captured.

Four new cases of bubonic plague were reported in Lima, Peru, on Sunday, according to the New York Herald's correspondent. Three additional cases were found Monday.

Four of the London and Northwestern Railroad Company's warehouses in the minories district of London were gutted by fire during the night; loss, $500,000.

President Candamo, who recently was compelled to turn over his office temporarily to Vice-President Calderon, owing to serious illness, is, according to a New York Herald dispatch from Lima, Peru, improving rapidly.

Papers have been signed dissolving the theatrical partnership between Joseph Weber and Lewis Fields. This brings to an end the stage association which began twenty years ago.

One of the oldest breweries in New York, the John Kress Company, has been placed in a receiver's hands. Liabilities estimated at $490,000; assets about $500,000.

A delicate and difficult piece of work —that of straightening the shaft of the battleship Illinois, bent in collision recently with the Missouri—has been completed at the New York navy yard.

At Ottawa, Ont., Minister of Customs Patterson has announced that the government intends strengthening its staff of inspectors in the United States, and will inform Canadian customs officers of the home value of goods exported to Canada.

Preparations are being made to wind up the affairs of the Stock Conversion Syndicate of the United States Steel Corporation, the life of which dates back to April 1, 1902. It expires by limitation July 1 next, but is likely to be wound up May 1.

Col. Leutwein, Governor of German Southwest Africa, cabled yesterday that typhus had broken out in Maj. Von Glasenapp's column. Seven deaths from the disease were recorded, April 22. The column has marched to the mission station at Otjihaena, which has been converted into a hospital.

The Santo Domingo sugar planters have lodged a protest with the American legation against the decree imposing export duties on sugar. The protest is based on the decree of December last prohibiting the imposition of such duties for a term of twenty years.

Having failed to obtain reinstatement of three freshmen hazers, who were suspended a week ago, University of Pennsylvania students are reported to be about to send the faculty an ultimatum demanding the restoration of their classmates. Otherwise, it is said, the entire class will strike. The university authorities deride the movement.

At Philadelphia, Thomas Emerson, a negro, whose heart was pierced by a penknife, nearly two months ago, has recovered after undergoing the operation of having the wound stitched, and has been discharged from Jefferson Hospital. The operation is the third successful case of the kind ever performed in this country.

An order has been entered by Vice-Chancellor Pitney in Jersey City dissolving the New York and Nevada Copper Company. The company became involved about two years ago and two receivers were appointed. The liabilities were placed at $165,000. The assets, consisting of the mines and plant in Nevada, were sold by the receivers for $400,000.

Arrangements have been made for employing 200 gatemen for the opening day of the World's Fair. As the vaults in the World's Fair National Bank have not been completed, the automatic slot machines at the entrances will not be used. The sale of season tickets, which was to have closed May 1, has been extended indefinitely.

An analysis of the 16,707 accidents recorded last year in Chicago is presented in a report just submitted by the Civic Federation. The largest number of accidents was under the head of "run over or struck by street car," with a total of 457. Next came accidents from railway trains or engines, with a showing of 446. In consequence of street cars striking wagons, forty-four injuries were caused.

Dr. D. K. Pearsons of Chicago will send a check for $50,000 today to President Blackman of Rollins College, Winter Park, Fla., an institution engaged in helping Cubans and the children of American residents in Cuba to a higher education. He pledged this amount on condition that $150,000 be raised independently. Of the additional amount, other Chicagoans gave $50,000. Mrs. Fred Billings of New York contributed $10,000.

United States Minister Powell has notified the Dominican government that his government will recognise the blockade of the port of Monte Cristo provided it is effective.

"THE QUALITY STORE"

Clothes For Boys

Should have style as well as quality to recommend them. The new Spring assortment now on sale are the most elegantly stylish of any former season's productions. Bring the boys around and we will try on a few of the latest.

$2.50 to $18.00

Mullen & Bluett Clothing Co. First and Spring.

Are you going to St. Louis?

We are arranging *Special Parties* to travel via

UNION AND SOUTHERN PACIFIC

Through Tourist Cars, Fine Scenery.

A delightful time insured.

CALL OR SEND POSTAL TO
G. F. HERR, D. P. A. U. P. R. R.
250 S. SPRING ST., LOS ANGELES, or
G. A. PARKYNS, A. G. F. & P. A. S. P.
261 S. SPRING ST., LOS ANGELES.

Home Telephone Securities . . .

Stock pays 9 per cent on investment. No overproduction—no speculation. Bonds pay 6% on investment. Estimated value of stock one year, 25 per cent. Local Securities. L. TORRANCE, 705 Trust Building.

Exposition Excursions

Santa Fe

ST. LOUIS $67.50
CHICAGO $72.50

May 11, 12, 13.
June 1, 2, 15, 16, 22, 23.
July 1, 2, 7, 8, 13, 14, and every month until October inclusive.

Above rates from most California points.

Good 3 Months

Ask Santa Fe Agents or General Passenger Agent, Los Angeles, for full particulars.

WORLD'S FAIR

EXCURSION RATES

ST. LOUIS AND RETURN **$67.50**

CHICAGO AND RETURN

One way through St. Louis **$72.50**

Good going May 11, 12, 13, June 1, 2, 15, 16, 22, 23, July 1, 2, 7, 8, 13, 14, August 8, 9, 10, 18, 19, September 5, 6, 7, 8, October 3, 4, 5, 6.

Choice of Routes

Go one way. Return another.

Full information at

261 South Spring St.

Southern Pacific

Daily Excursions to

Riverside
Loma Linda
Redlands
via
"Inside Track"

Special Train every morning at 9 o'clock from Arcade Depot. Two hours and thirty minutes at Riverside, two hours at Redlands, returning via COVINA early in the evening.

Through the Orange Groves and Flowering Gardens.

SOUTHERN PACIFIC
261 So. Spring St.

Ring up

Main 315 Home 315

DIAMOND COAL CO.

236 W. Third

Near Cor. Broadway

Engraved Plate and 100 correct styles CALLING CARDS $2.00

Our book "On Weddings and the Use of Cards," is free.

FORD SMITH & LITTLE CO.

The Picture Frame Makers

330 SOUTH BROADWAY.

100 Engraved Cards and Plate $2.00

LATEST STYLE SCRIPT

Stationery Office Supplies

LOS ANGELES LITHOGRAPHIC CO.

528 SOUTH MAIN ST.

WASHINGTON.

PAYMENT FOR THE CANAL.

Secretary Shaw Would Draw One Big Warrant.

Attorney-General is Satisfied With the Title.

Thatcher Defends Mormon Church—Congress.

[BY DIRECT WIRE TO THE TIMES.]

WASHINGTON, April 26.—[Exclusive Dispatch.] The Attorney-General expressed himself at the Cabinet meeting, today, as willing to give an opinion as to the satisfactory character of the title which the Panama Canal Company is now qualified to pass to the United States government, without actually having the papers in his personal possession, as he knows through his trusted representatives in Paris, just what the deeds contain and in what form they have been executed. He would personally favor rather a prompt settlement of the business, as he is anxious to avoid further dilatory proceedings from any sources.

But a hitch is liable to come in the working of the treasury machinery. Secretary Shaw wishes, as a matter of sentiment, to draw a single warrant for the whole $40,000,000, as that would be the largest single warrant ever drawn upon the treasury. The next largest was the warrant for the purchase of Alaska, between $7,000,000 and $8,000,000, and the next that of the Halifax award of $5,500,000. Four payments of $5,000,000 each to Spain in pursuance of the treaty of Paris come next in order.

The $40,000,000 payment would have to be authorized by the Auditor and the warrant must have the Comptroller's countersignature. At both stages it is liable to be halted for tangible evidence of the right of the accounting officers to approve it. If either the Auditor or Comptroller insists upon bodily production of the title deeds, these papers must be produced, which may mean some days' delay. The transaction, therefore, cannot be considered even constructively closed.

CABINET DISCUSSES IT.

[BY THE ASSOCIATED PRESS—A.M.]

WASHINGTON, April 26.—Payment by the United States for the Panama Canal concessions and property will be made in a few days, perhaps before the end of this month. The subject was discussed at today's meeting of the Cabinet. At the request of Attorney-General Knox, the War Department will designate a suitable person on the isthmus to receive the property there for the United States.

It was expected that the payment for the canal property would be made to the new Panama Canal Company, but it has been decided that the payments shall be made in Paris. A syndicate of French bankers will advance the $40,000,000 necessary to liquidate the indebtedness of the United States to the canal company. The money will be handed to the company by Assistant Attorneys-General Day and Russell, who are in Paris. The syndicate then will draw directly on the United States Treasury for the full amount it has advanced. This plan was agreed upon as the simplest and most feasible proposed for the transfer of the property.

DALZELL VS. COCKRAN.
HEAVYWEIGHT CONTROVERSY.

[BY THE ASSOCIATED PRESS—P.M.]

WASHINGTON, April 26.—The heavyweights had another bout in the House today, with Messrs. Dalzell and Cockran as the combatants. The speeches were a renewal of last Saturday's debate, but were more personal in character. As on Saturday, the speakers were greeted with vociferous applause by their respective colleagues, and the bitterness of party feeling ran high. Mr. Dalzell had Mr. Cockran on the rack for nearly two hours, during which time he had dealt largely with that gentleman's political history. Mr. Cockran, thoroughly indignant at times, denounced the accusation of Mr. Dalzell, whom he arraigned for making statements which could not be substantiated.

The climax came when he offered a resolution providing for the appointment of a committee of five to investigate the charge which had been made against him by Mr. Dalzell. He and other Democrats, including Mr. Williams, the minority leader, demanded immediate consideration, but the Speaker declined to pass on a point of order against the resolution until he had examined precedents.

THATCHER'S CANDIDACY.
MORMON DEFENDS CHURCH.

[BY THE ASSOCIATED PRESS—A.M.]

WASHINGTON, April 26.—The Smoot investigation before the Senate Committee on Privileges and Elections was opened by Attorney Tayler, for the prosecution, calling upon Moses Thatcher to resume the stand. This was for the identification of a pamphlet issued by Calvin Reasoner, purporting to be an accurate account of the Thatcher episode. The document was put in the record, and the witness was turned over to the defense for cross-examination.

Van Cott interrogated Thatcher in regard to his views on church interference in politics. The witness said he had no fault to find with the political rule, but in answer to a question of Senator Dubois as to the result of a Mormon official running for a political office in opposition to the wishes of the church authorities, he said: "It might result as in any case, but a free American citizen has the right to retire from his church office, and I believe every man who loves his country would resign such office under these circumstances."

Thatcher defended the church and the political rule. He admitted, however, that his views had been modified in regard to church interference, but insisted that he knew of no instances where church consent had been given or refused a Mormon candidate for political office.

Thatcher discussed his defeat in politics, speaking frankly of the popularity of former United States Senator Rawlins and also of the church opposition to his candidacy. All questions were answered with the exception of several by Chairman Burrows in relation to the ceremony which is performed in the Endowment House.

The hearing was adjourned until tomorrow, at 10:30 o'clock, and the committee went into executive session.

Chairman Burrows was authorized to report a resolution to the Senate requesting that the committee be allowed to take testimony during the recess of Congress. The purpose is to authorize the committee to proceed with the investigation in Utah.

THE CONGRESS.

REGULAR SESSION.

[BY THE ASSOCIATED PRESS—A.M.]

WASHINGTON, April 26.—SENATE.—After passing a bill for the establishment of an assay office at Portland, Or., the Senate today resumed consideration of the Military Academy Appropriation Bill. Mr. Hale's point of order against the provision for the reorganization of the medical and ordnance departments was sustained.

Mr. McCreary made a point of order against the amendment making an appropriation for the establishment of permanent army camp grounds in the States of Texas, Pennsylvania, Wisconsin and California.

Mr. Spooner made an argument in support of the amendment as regular and in order.

NOT GERMANE.

[BY THE ASSOCIATED PRESS—P.M.]

WASHINGTON, April 26.—The question as to whether the amendment was germane was submitted to the Senate, the vote resulting 17 yeas, 36 nays. The provision therefore was declared out of order. The bill was then passed.

Mr. Bacon then proceeded with the tariff speech begun by him yesterday. He said he did not expect to see a lower tariff in the United States for many years.

Bills were passed incorporating the Carnegie Institution of Washington, and regulating fees to be paid on home industries.

The Senate then, at 6 p.m., took a recess until 10 o'clock tomorrow.

HOUSE PROCEEDINGS.

[BY THE ASSOCIATED PRESS—A.M.]

WASHINGTON, April 26.—HOUSE.—When the House met today, Mr. Jenkins of Wisconsin, chairman of the Committee on Judiciary, moved the adoption of the resolution recently favorably reported by his committee, inquiring what action had been taken by the Department of Justice regarding an investigation of the "coal trust" and whether or not any prosecutions have been instituted by that department against tehe individuals found guilty of violations of the anti-trust law in connection with the merger decision. The resolutions were adopted without discussion or division.

From the Committee on Rules Mr. Grosvenor of Ohio reported a resolution providing that upon its adoption the House would take up and consider the bill regarding the employment of vessels of the United States for public purposes.

The previous question was ordered, 138 to 97, and forty minutes were allowed for debate on the rule. On a rising vote, the resolution was adopted, 128 to 117, a strict party vote, and the bill was taken up. Its consideration temporarily was deferred in order to make way for the conference report on the District of Columbia Appropriation Bill, which occasioned some debate. The conference report was agreed to, and the Ship Bill again taken up.

Mr. Dalzell of Pennsylvania was recognized, and spoke in reply to Bourke Cockran, eulogizing the Republican party.

MR. DALZELL'S COMPLAINT.

[BY THE ASSOCIATED PRESS—P.M.]

WASHINGTON, April 26.—Mr. Dalzell referred to the colloquy between himself and Mr. Cockran last Saturday, and called attention to the reply of Mr. Cockran that he had never made a Republican speech, but that he supported McKinley when he thought it right, "but the gentleman from Pennsylvania would support him when he thinks it profitable." Mr. Dalzell, with some feeling, declared he had asked Mr. Cockran a civil question.

"I got a brutal reply," he said. He insisted that he did not question Mr. Cockran's honesty. The query might have called into question Mr. Cockran's consistency.

"The reply," he said, "was that the gentleman from New York stood upon a high plane of conscience, while I was playing politics for profit."

Mr. Dalzell provoked loud Republican applause when he said that, while he was an intense partisan, his "brethren on the other side will admit that, generally, at least, I am a gentleman."

Judging by certain press dispatches appearing after Mr. Cockran's speech, Mr. Dalzell said it would be inferred he had made an unjust attack on Mr. Cockran.

"On the contrary," he said, warmly, "he made a mean and contemptible attack on me," and he added that the man who would have made any other response than he did would have been a coward.

Mr. Dalzell explained his remark of last Saturday by saying that he had been informed that it was profitable to Mr. Cockran to support McKinley when he did. He vehemently declared that he was so informed.

"I say now," he exclaimed, "that I was justified in making that charge, because it is the current belief to this day that the gentleman received money for political work."

To support his charge, he said he would mention some facts and circumstances connected with the history of Mr. Cockran. He read from a number of documents to show that Mr. Cockran started as a Greenbacker, and in 1896 stood with the McKinley side because he was for sound money.

"In 1896," he said, amid Republican applause, "traveling all over the continent; in 1900, in support of Bryan; Greenbacker, sound money man, free silver man. He has been a Bryanite and an anti-Bryanite. He was for Bryan in 1900. Is he for Bryan now?"

Looking Mr. Cockran in the face, Mr. Dalzell said: "Mr. Cockran has been a Tammanyite and as such has been a member of Congress; he has been an anti-Tammanyite, and as such ceased to be a member of Congress. The gentleman from New York is a Tammanyite now, and now again is a member of Congress."

The Republicans were roused to a high pitch of enthusiasm and approval when Mr. Dalzell softly inquired: "Would not that make one suspicious that it was more than a matter of conscience with a gentleman having such a career?"

The Democratic side of the House, he said, had gotten hysterical when, Saturday, he said he would not disclose the name of his informant. He then said the New York Journal, published by Mr. Cockran's colleague, W. R. Hearst, in August, 1896, published a statement that Mr. Cockran was for McKinley, "a position which," said the publication, "to those who remember his career in Congress, does not seem to involve such a strain on his feelings as might be supposed, and especially with rumors in the air of $250 checks out of Hanna's educational fund."

Mr. Dalzell closed, amid wild Republican applause, with a most bitter denunciation of Mr. Cockran. He referred to that gentleman's speech before the Democratic convention which sent him to Congress, in which Mr. Cockran said: "We have reached a point where the country is regarded as an international hoodlum."

Facing the Democratic side and looking directly at Mr. Cockran, Mr. Dalzell declared that that utterance was of as much interest to them as it was to himself.

"If there be any hoodlums among us," he said, speaking with vehemence, "they are not the product of American soil, American institutions or American civilization. They are to be found rather among those adventurers who having left their own country for their country's good, find in the field of American politics a prolific source of notoriety and pelf; men who, without conscience and without conviction, find an opportunity, now with one party, now with another, to find a market for their peculiar wares, among which is not respectability."

MR. COCKRAN REPLIES.

Mr. Cockran had sat through the entire speech of Mr. Dalzell unmoved, and waited for him to finish. Then, rising from his seat, he was greeted with tumultuous applause by the Democrats. When order was restored, he began his reply by stating that, "from the position of the newest and most humble member of the House, I seem to have been suddenly exalted with the dignity of political issue."

Personally, he said, he did not care to engage in a war of abuse with the "gentleman from Pennsylvania," referring to Mr. Dalzell's appellation of himself.

Mr. Dalzell, he declared, had thought it proper to justify a charge of infamy against a fellow-member, searching the various channels "through which anonymous culmination circulates in a political campaign." Many things, he said, had been quoted which had been attributed to him, "some of which were garbled extracts of speeches and some of which were alleged views I never held. Therefore," he said, "the gentleman perhaps has some right to complain that the charge which he voiced here last Saturday had lived these many years unnoticed by me."

M. Cockran denied the charge that he had received $15,000 from the Palmer and Buckner Campaign Committee. He also denied that he had ever received money for supporting President McKinley's election in 1896. He denied the charge that he ever was a Greenbacker, and said that in the campaign of 1896 he combatted with all his energy what he believed to be a heresy regarding the finances advocated by Mr. Bryan.

He had believed Mr. Bryan to be an absolutely honest man, and had predicted that when he saw his error on the financial question he would be the first to take the plank out of the platform. Within the last few days, however, he said, Mr. Bryan had demonstrated that he was attached to the idea, and would tear down everything rather than yield.

If Mr. Dalzell believed the charges he had brought, it showed him (Mr. Dalzell) in a pitiable state. He was in infamy and did not know it. He confessed to his own party's corruption. He had proved, if he had proved anything, that the Presidential election had been purchased. It had been charged that $16,000,000 had been spent by the Republican Campaign Committee in that campaign. Mr. Cockran said that he had never believed these charges himself. He added: "I can always protect myself from the gentleman from Pennsylvania by choosing my own side of the street. Before I sit down I shall ask this House to agree with me on this, that if what the gentleman has said is true, I am unworthy of its membership; if what he said be false, he is unworthy of membership."

Mr. Cockran was interrupted with loud cheers from his Democratic colleagues. He continued: "This will take a wider range than our personal virtues. I shall ask for a committee to investigate this charge and shall ask for power to send for persons and papers."

Mr. Cockran said he had a resolution to offer "which represents my attitude and the attitude of the honest men in the face of"—pausing and measuring his words—"one that cannot be described in parliamentary language."

The Democrats interrupted with applause, but Mr. Cockran continued: "One whose character cannot be described, because he has illustrated it by his performance."

He then read his resolution as follows:

"Whereas, the Hon. John Dalzell, a member of this House and of the Committee on Ways and Means, has charged on the floor that William Bourke Cockran, a Representative from New York and a member of the same committee, has been paid money by a political party to support its candidate for the Presidency nominated in opposition to the party with which the said Bourke Cockran had heretofore been affiliated; and, whereas, the charge, though attacked specifically on the floor by the said Bourke Cockran, has not been withdrawn by the said John Dalzell; and, whereas, said charge, if true, establishes such conduct as should unfit any membership in this House, and, if false, should be so declared and its author censured severely; therefore, be it

"Resolved, that a select committee of five members be appointed by the chair, to inquire into the truth of said charge and to report the testimony with their conclusions thereon to this House at its session beginning the first Monday of December, and be it further

"Resolved, that said committee be and is hereby given full power to compel the attendance of such witnesses and the production of such papers as the members thereof may deem necessary to the full and proper discharge of the duty hereby imposed on them."

Loud Democratic applause followed Mr. Cockran's reading of the resolution. Mr. Cockran said that when that resolution was adopted, something more important than this conduct or the action of the member from Pennsylvania would be made clear.

"We will see," he said, "just how the election in 1896 was conducted, and we will see whether, in fact, the Presidency was bought or purchased, or whether it was won in honorable political conflict, or whether it represented, as the gentleman from Pennsylvania would have us believe, the skill in corruption which was possessed by the managers of the Republican organization.

"The gentleman from Pennsylvania," said Mr. Cockran, "has asked who it was that we would choose for our standard-bearer. I said there was a man in Missouri whom we might choose to nominate as our standard-bearer, because the main issue of the campaign will not be how are we to collect revenue but" he said, amid wild Democratic cheers, "how are we to keep the thieves from stealing its proceeds."

Continuing, Mr. Cockran, facing the Republicans, said:

"You have already a distinguished candidate, who is in the White House, who is strident in voicing expressions of reform. We have always elevated men to dignity who have known how to prosecute men who violated the law and brought reform into disgrace. Your candidate denounces corruptionists between elections and utilizes them at the primaries.

"We will go before the people, whoever may be nominated, whether it be the young giant of reform who has won his spurs in Missouri; whether it be that upholder of the law who administers justice in New York"—at this reference to Judge Parker the Democrats broke out into unrestrained applause which did not for some time subside—"or whether it be the man whose great achievement on the Monroe doctrine evoked the sentiment which the gentleman from Pennsylvania read from my speech in the ungarbled methods suppressing the context."

In conclusion he said: "If the House will adopt my resolution, I promise that the unmasking and unveiling of the facts is all that will be necessary to put the government on a solid foundation; justice will be its fruit, glory its declaration, and security ever its eternal doctrine."

The Democrats went wild as Mr. Cockran sat down, the Speaker found difficulty in restoring order.

Mr. Cockran then asked immediate action on his resolution, as a matter of privilege. Mr. Grosvenor and Mr. Payne at once were on their feet with objections, contending that the resolution was not privileged. A noisy controversy followed. Both Mr. Cockran and Mr. Williams were contending for immediate consideration, when the Speaker vigorously brought his gavel down and announced that "the resolution, having been presented and the point of order made upon it, the chair declines to rule on the point of order until he has had opportunity to examine the precedents."

At 5:15 p. m. the House took a recess until 10 o'clock tomorrow.

WASHINGTON NOTES.

President's Nominations.

WASHINGTON, April 26.—The President today sent to the Senate the following nomination:

Charles F. McKenney of Pennsylvania, district judge for the district of Porto Rico; also several military promotions.

Establishing Naval Militia.

WASHINGTON, April 26.—The House Committee on Naval Affairs today authorized a favorable report on the Meyer bill to establish a naval militia and to define its relation to the general government. The bill extends to the naval militia all the privileges extended to the regular militia by the Dick militia law.

Against the Paper Trust.

WASHINGTON, April 26.—Conde Hamlin of the St. Paul Pioneer Press, Don C. Seitz of the New York World and John Norris of the Philadelphia Ledger and the New York Times, representing the American Newspaper Publishers' Association, called on the Attorney-General today and laid before him a complaint against the so-called paper manufacturers' trust, alleging violations of the Sherman anti-trust act. The Attorney-General stated that he would have an investigation made, and if the charges could be substantiated he would institute proceedings.

Gen. Joseph Dickinson Dead.

WASHINGTON, April 26.—Brig.-Gen. Joseph Dickinson, the last of the adjutants-general of the Army of the Potomac and chief of staff under Gens. Hooker and Meade during the Civil War, died today after an illness of three months, aged 73 years.

Eight-hour Bill Postponed.

WASHINGTON, April 26. The Senate Committee on Education and Labor by a vote of 4 to 3, today decided to postpone action on the eight-hour bill until next December.

Florence Crittenton Mission.

WASHINGTON, April 26.—Today's session of the National Florence Crittenton Mission was devoted to addresses by well-known people interested in its welfare to the practical demonstration of the work of the mission and to reports of delegates. C. A. Jeffery, treasurer of the Los Angeles Crittenton Home, spoke briefly of "The greatest need," which he believed was a spiritual awakening, and Mrs. Welling told what the national association has done for local work.

HAWAII'S SUGAR MEN.

Report that They Will Fight the Trust Not Taken Seriously in Philadelphia.

[BY DIRECT WIRE TO THE TIMES.]

NEW YORK, April 26.—[Exclusive Dispatch.] Persons well-informed on sugar matters do not take seriously the report that the sugar planters of Hawaii are preparing to fight against the sugar trust. According to the report, the planters are organizing a holding company, which will control the entire sugar output of Hawaii and which will be able to make its own terms with the American Sugar Refining Company, with which the planters now have a contract extending another year.

The idea conveyed by the report that a new process for refining is about to be put into operation by the Hawaiian planters is regarded with much skepticism by practical sugar men, in view of the fact that many new and alleged improved processes have from time to time been hit upon, but have so far failed to be successfully put into operation.

So far as the local sugar situation is concerned, the position is said to be gaining in strength. The demand for refined sugars has perceptibly increased within the last week, and refiners are now all holding firmly to list prices.

The position of the raw sugar market is also regarded as a strong one. The margin between the raw and the refined product is now about 80 cents per 100 pounds for local refiners, however, and it is believed that growing activity in the demand for refined will very likely result in the marking up of the price of the latter and increasing refiners' profits.

SEES TOMBS UNSEALED.

President Loubet Wanders Through Classic Rome, Reviewing Troops and Receives Ambassadors.

[BY THE ASSOCIATED PRESS—P.M.]

ROME, April 26.—President Loubet today drove to the Piaza d'Armoe, with Queen Helena, and reviewed 20,000 troops. M. Loubet and the Queen were accompanied by King Victor Emmanuel and the royal Princes and were followed by several hundred staff officers and the foreign military attachés. The President expressed to King Emmanuel the highest satisfaction with the efficiency and martial bearing of the troops. Returning to the Quirinal, through the city, the President and the royal party passed through the Piazza Di Spagna, where the historic steps of the Church of the Trinita d' Monti were entirely covered with flowers, producing a gorgeous effect.

M. Loubet and the King later visited the Roman Forum, where they were received by Prof. Beni, director of excavations, who, in their presence, unearthed three prehistoric tombs.

M. Loubet then visited the Coliseum, the Baths of Caracalla, and the unfinished monument of Victor Emmanuel II. This evening the French President received in private audience each of the ambassadors separately. He was very cordial to the United States Ambassador, Mr. Meyer.

The whole of Rome is illuminated tonight. M. Loubet, the King and the princes were present at a reception at the Capitol to three thousand guests.

LABOR.

"OPEN SHOP" PLAN REFUSED.

Carmen's Union Votes to Reject Company's Terms.

Will Probably Strike to Uphold Arrogant Demands.

"Mother" Jones Breaks Smallpox Quarantine.

[BY THE ASSOCIATED PRESS—A.M.]

SAN FRANCISCO, April 26.—The street-car men employed by the United Railways Company, which comprise nearly all the street-railway lines in this city, today voted to reject the terms submitted to them by the company. The carmen's union recently made demand for a new agreement to go into effect May 1, calling for increased and uniform wages and providing that none but union men shall be employed. The company refused to grant these demands.

Last week, the company submitted an agreement granting an increase in wages but insisting on an "open-shop" policy. This proposition was rejected today by the union on a secret ballot, 2172 votes being cast, of which 141 were in favor of accepting the company's terms and 2031 against it. It requires a two-thirds' vote to reject or accept. The agreement now in force expires April 30. The company has served notice that no further concessions will be made.

Three "independent" street-car lines have tacitly agreed to stand with the United Railroads Company. The employés of these three lines participated in the election.

It is the almost unanimous opinion of the strct railway employés that the vote rejecting the terms of a new agreement is equivalent to a strike which will tie up every line of the system unless the company yields before Saturday night.

Manager Chapman of the United Railroads stated today that, after considering the matter, the company would issue a statement of its position in the present crisis, and whether or not it will grant the union any further demands.

President Cornelius of the Carmen's Union said this afternoon that he did not expect the railroad company to say anything more.

James B. Stetson, president of the California Street Railway, said:

"The proposal of the United Railways was submitted to us before going forward to the men. It had then and has now our complete approval and we are prepared to stand by it. The San Francisco street railways stand above all other large systems as liberal paymasters and we have reached the point finally where further concessions are impossible. We deplore the present condition and the evil effects that may result from hasty or unreasonable action on the part of the men, but we also feel that the public understands that we have gone to the utmost reasonable limit."

George A. Newhall of the Presidio and Ferries Railroad said: "We had submitted to us the proposal of the United Railways to the carmen before it was served and approved of it throughout. Our company can go no further in the matter of concessions and must in justice to itself and its stockholders take the stand outlined in the proposal now before the men."

MAY PRECIPITATE STRIKE.

[BY THE ASSOCIATED PRESS—P.M.]

SAN FRANCISCO, April 26.—Some days ago, the United Railroads Company discontinued the breaking in of "students." Now that negotiations with the union have ceased, it is expected that the company will resume breaking in new men. Should they do this, it will probably precipitate a strike before next Sunday, when the union's contract with the company expires. The United Railroads in its cause has had the support of the other companies in this city.

NEVER BEGIN A STRIKE.
POWDERLY'S GOOD ADVICE.

[BY THE ASSOCIATED PRESS—A.M.]

CHICAGO, April 26.—"The best time to stop a strike is a long time before you begin it; which is true, if it is Irish," said Terence V. Powderly, former president of the Knights of Labor, at the annual banquet of the Shoe and Leather Association of Chicago, in the Auditorium Hotel.

"The labor leader who has the interest of his men at heart will fight the strike to the last ditch," continued Powderly, "for of all the costly, cumbrous, wasteful, cruel methods of settling difficulty in labor matters the strike and lockout are the worst.

"Let the labor unions incorporate. The union has nothing to fear from incorporation; there is nothing the law can reach under incorporation that it can't reach now."

Powderly responded to the toast "Reciprocity Between Employer and Employé." He bore hard on the thought that there must be absolute candor and frankness in the relations between the employer and the employés, as much upon the one side as upon the other.

WALKING DELEGATE GOT ALL.
HIS VICTIM PROBABLE SUICIDE.

[BY DIRECT WIRE TO THE TIMES.]

CHICAGO, April 26.—[Exclusive Dispatch.] For years, Michael Barry was a faithful employé of the Standard Oil Company in the machine shops at Whiting, but the work he was called on to perform told on his health, and he was forced to quit. He applied to the Nickel Plate Railroad shops for work, but was told that he must first join the Machinists' Union.

Barry consulted his wife, and together they selected little keepsakes, articles of furniture, clothing and other things from their home, and sold them to raise the sum demanded by the walking delegate for admission.

With the coveted card Barry again visited the shops, and was told there was no work for him, and little prospect for a place. Barry walked away and has not been seen since. It is believed he committed suicide, and Lake Calumet will be dragged tomorrow in an effort to find the body.

"MOTHER" JONES LOOSE AGAIN.
EXPOSES MANY TO SMALLPOX.

[BY THE ASSOCIATED PRESS—P.M.]

SALT LAKE, April 26.—A special from Price, Utah, says that "Mother" Jones, who has been in enforced quarantine after visiting a miner afflicted with smallpox, has again broken out of quarantine, and, accompanied by fifteen or twenty Italian women and children, drove into town today. With two sympathizers, striking miners from Helper, she walked through town to the implement shed, where 120 men arrested Sunday are being detained. Before reaching the shed she was arrested and placer in jail. She will be kept there until the period of infection is over.

It is believed this last break-out by "Mother" Jones has exposed scores to infection and active measures will be taken by the State health officers.

TROUBLE ON THE WABASH.
WANT UNION RECOGNIZED.

[BY THE ASSOCIATED PRESS—A.M.]

KANSAS CITY (Mo.) April 26.—W. L. Dewiler, grand secretary and treasurer of the Brotherhood of Railway Carmen of America, asserted today that 1000 union carmen on the Wabash railway have gone out at different points along the line, in response to the order to strike, issued yesterday. A 10-per-cent. increase in wages and recognition of the union are demanded.

SHOPS ORDERED CLOSED.

[BY THE ASSOCIATED PRESS—A.M.]

DECATUR (Ill.) April 26.—The Wabash railroad shops here were ordered closed today by President Ramsey. The order is supposed to be on account of the strike yesterday by the carmen's brotherhood.

Disturbers Deported to New Mexico.

TRINIDAD (Colo.) April 26.—Under guard of a lieutenant and squad of soldiers, twenty-nine men were tonight placed on a special south-bound train and under orders of Maj. Hill, commanding the military here, deported to New Mexico. All the deported men were arrested during the past week for violations of martial law.

MAURA FIRED AT.

Another Attempt on Life of Spanish Premier Made While on Way to Madrid—No One Injured.

[BY THE ASSOCIATED PRESS—A.M.]

MADRID, April 26.—[By Atlantic Cable.] Premier Maura, who arrived here this morning, was shot at, but not wounded, while on his way here from the Balearic Islands, when between Alicante and San Vicente. The bullet created great alarm, but no one was injured. The official report of the incident given out by the Minister of the Interior says:

"As the train was running between Alicante and San Vicente, some persons fired and others threw stones. The gendarmes accompanying the train returned the fire. Neither Premier nor the other passengers were hurt. Two arrests were made."

ORGANIZED PLOT.

[BY THE ASSOCIATED PRESS—P.M.]

MADRID, April 26.—Later details show that the attempt on Señor Maura was an organized plot, between thirty and forty men armed with revolvers being concerned. A regular fusilade was exchanged between the gendarmes accompanying the train and the miscreants. Many marks of bullets were found in the train afterward.

DIED AT HIS POST.

Demise of New York Ferryboat Engineer Imperils Lives of Five Hundred Passengers.

[BY THE ASSOCIATED PRESS—P.M.]

NEW YORK, April 26.—As the ferryboat America, afetr leaving the foot of Grand street, Manhattan, tonight, was nearing its slip at the foot of Broadway, Brooklyn, with 500 passengers on board, Charles Kelly, the engineer, fell dead of apoplexy. The boat crashed into the bulkhead, which tore away the rail of the starboard side of the boat, and wrecked the ladies' cabin. Then it careened to the other side of the slip and the rail and cabin on the men's side were wrecked. There was great excitement on board and several passengers injured, none seriously.

Kelly was found lying on the floor dead, his hand still grasping the lever.

BRITT IN NEW YORK.

NEW YORK, April 26.—[Exclusive Dispatch.] Jimmy Britt, the California boxer who defeated "Young Corbett" last month for the featherweight championship, arrived in the city tonight. Britt is accompanied by his brother, William Britt, who is manager for Jimmy. They are at the Hotel Bartholdi. Britt will do no fighting while in the East.

The Californian said tonight: "I cannot understand why eastern people think I did not earn the decision I received over 'Young Corbett.' I know I beat him fairly and squarely, and to prove I am his master I am willing to give him the first chance for a fight. I will ignore all challenges until I hear from Corbett. I don't think I will be able to fight before September, on account of my broken arm."

Joe Humphreys, in behalf of Terry McGovern, called on Britt to arrange a match, but the Californian would not talk business.

Love Lays Over Feltz.

BALTIMORE, April 26.—Tommy Love of Philadelphia was given the decision over Tommy Feltz of Brooklyn, in their fifteen-round bout tonight before the Eutaw Athletic Club.

OUR STOCK OF
Spring and Summer Suitings
Contains just what you want. Better look at it today. The quality always the best and the price RIGHT.
The Good Clothes Tailors
SHIELDS & ORR
211 West Second St.

Gilbert Piano Stock
421 SO. BROADWAY

S. A. Brown & Co.
SELLING
Gilbert Piano Stock
421 SO. BROADWAY

W. A. INNES F. P. M...

Children's Shoes
When you think of children's shoes your next thought should be the Innes Shoe Co.
We believe that our children's shoes are a little better than you'll find elsewhere—they ought to be, we pay more for them and sell them at ordinary prices.
Innes Shoe Co.
258 South Broadway
231 W. Third St.

If you've a broken brooch that's an eyesore and you're more than particular about it here—we'll repair it so you cannot tell it had been broken.
J. Abramson
Jeweler and Silversmith
133 South Spring St.

FOR Rheumatism
DRINK
Bythinia Water
NATURAL LAXATIVE

There's no such a thing as being too careful in having prescription filling—we take a absolute accuracy.
OFF DRUG CO., formerly
Sale & Son
216 South Spring Street

Where to Buy the Best Whisky for Medical Purposes.
Almost every family keeps a bottle of whisky in the house for medicinal purposes—sudden illness, accidents, etc. Of course you are aware that whisky for such uses should be strictly high grade. The "Sun" stores, No. 1 and 2, carry a very select assortment of the best whiskies on the market for medical purposes. If you want the best for the least money place your order with us. Try one of the following brands. Quart bottles, and are delivered in city free:

Canadian Club	$1.00
Keystone Monogram	1.25
Paris Club	1.25
Duffy's Malt	.85
Taylor	.75

"You can buy it for less at the Sun."
The Sun Drug Co.
STORE NO. 1 COR. SECOND AND BROADWAY.
STORE NO. 2 231 SOUTH BROADWAY.

ANGELUS FLOUR
Has no Equal

THE FAR EAST.

(Continued from First Page.)

chant steamer Goyo Maru at Gensan, Korea, this (Monday) morning by vessels of the Russian Vladivostok squadron have reached here. The Russian vessels entered the harbor of Gensan at 11 o'clock. The crew of the Goyo Maru were expected ashore, but it is not known that they went, and whether they escaped or not has not been reported. The townspeople took refuge in the hills when the Russian warships came in, and the garrison made preparations to resist a landing party. After the Goyo Maru had been sunk the Russians retired. No attack was made on the town.

This movement is regarded here as supplementary to the recent Russian occupation of Sung Jin, which is about one hundred and fifty miles northeast of Gensan, by a detachment of Cossacks, and for the purpose of determining the strength of the Japanese on the east coast of Korea. It is also considered as a diversion from the activity on the Yalu River.

The garrison at Gensan, which numbered about eight hundred men, was reinforced last week, and the troops there are engaged in throwing up breastworks. There is also some artillery at Gensan.

While the Japanese authorities here consider the situation at Gensan to be serious, they are not apprehensive.

BALTIC FLEET'S TRIP IN JULY.

ADMIRALTY GETTING IT READY FOR THE FAR EAST.

Battleships and Torpedo Boats to go Via the Suez Canal While Colliers and Supply Ships Will Round the Cape of Good Hope—Czar's Health Not so Bad.

[BY THE ASSOCIATED PRESS—A.M.]

ST. PETERSBURG, April 26, 6:58 p.m.—[By Atlantic Cable.] The report that the Baltic fleet is to leave Libau Thursday for the Far East is incorrect. Some of the ships are going into commission, and those being completed cannot be finished before July. The report may be attributed to the fact that some school ships are going out to train the naval reserves.

The battleship Borodino left the admiralty works for Cronstadt to receive her armor and heavy guns.

The admiralty is giving earnest consideration to all questions in connection with the dispatch in July of the Baltic fleet to the Far East. Vice-Admiral Rojestvensky, who will command it, and Rear-Admiral Wirenius have been in consultation. All idea of following the northern route has been abandoned. Indeed, it never was seriously considered. Admiral Rojestvensky originally favored the Cape of Good Hope route, but it is more probable now that colliers and supply ships, well protected, will go by that route and that the battleships and torpedo-boats will pass through the Suez Canal. The two divisions will rendezvous in the Indian Ocean. For the entire fleet to proceed by way of Cape of Good Hope would take too much time, the expenditure of a large quantity of coal and the fouling of the boilers and bottoms of the fighting ships, which it is important to avoid on account of lack of docking facilities at Port Arthur.

It is understood that the admiralty now entertains no fears regarding the restrictions imposed by the Suez Canal regulations, although Admiral Wirenius complained of the strictness with which the neutrality of the canal was enforced. There is evidence of a more friendly disposition on the part of the Turkish authorities. It is said that if found out that they would have held contraband of war arriving at Liverpool from America, if landed. At the same time, it was suggested to the Russian consul that trans-shipment should take place in the harbor, and the authorities at Liverpool even lent a barge at the consul's disposal.

SKRYDLOFF'S REFERENCE.

[BY THE ASSOCIATED PRESS—A.M.]

ST. PETERSBURG, April 26, 6:07 p.m.—Vice-Admiral Skrydloff, recently appointed commander of the Russian naval forces in the Far East, today visited the barracks of the Naval Guards. In addressing the latter, he made his first public reference to the going out of the Baltic fleet, saying: "Twenty-eight years ago I went with your predecessors to fight for the Emperor's glory against the Turks. It is now our monarch's wish that I should lead you again, as commander-in-chief of the fleet which you are going to join aboard the Alexander II."

MAKAROFF'S LAST MOVE.

[BY THE ASSOCIATED PRESS—A.M.]

ST. PETERSBURG, April 26.—A letter dated April 24, written by Colonel Ostroff, a member of the staff of Vice-Admiral Makaroff, who was lost at the time of the Petropavlovsk disaster, throws considerable light on the conditions prevailing at Port Arthur. He said:

"The squadron suffers from the disadvantages of not being able to get out of this harbor except at high tide, which is especially awkward as it is high water before dawn. The enemy has not failed to profit thereby, coming up with impunity on the ebb tide and attacking the whole morning while the squadron was inside. I mentioned this to Makaroff, thinking he might not take notice of it, but the next time it was high water before dawn he ordered the squadron out the previous afternoon, spoiling the enemy's game and also avoiding the danger of collision in going out of a narrow entrance after dark.

"During the cruise to the Maitao Islands on March 25, we overhauled four Japanese steamers going to Yinkow and one Chinese steamer with some junks. Our wireless-telegraph electric bell at once moment reported the enemy's fleet in sight, and we hurriedly sank the steamer and junks. We afterward learned that it was a false alarm.

"In the haste of going into battle the Peresviet, slightly rammed the Petropavlovsk.

"During the fire-ship attack of March 27 I went out with Makaroff in a launch."

CAPT. ESSEN'S RAID.

[BY THE ASSOCIATED PRESS—A.M.]

ST. PETERSBURG, April 26.—The naval staff has no confirmation of the reports from Tokio and Seoul of the destruction of a Japanese merchantman by Russian torpedo-boat destroyers at Wonsan or the appearance there of three Russian cruisers belonging to the Vladivostok squadron. Whether Capt. Essen, commander of the Vladivostok squadron, has taken the squadron on a raiding expedition down the coast is a secret, which naturally would not be divulged. If true, doubtless it was for the purpose of demoralizing the people on the coast in the hope of playing havoc with the Japanese transport fleet, but no official news of the result of such a raid could reach St. Petersburg until Capt. Essen returns to port.

CZAR'S DAILY ROUTINE.

[BY THE ASSOCIATED PRESS—A.M.]

ST. PETERSBURG, April 26, 4:55 p.m.—The reports that the Emperor's health is unsatisfactory are untrue. He transacts business with his ministers as usual, takes his customary walk in the garden of the Winter Palace in the afternoon, and later almost daily takes a drive about the city.

CRITICISM OF THE NAVY.

[BY THE ASSOCIATED PRESS—A.M.]

ST. PETERSBURG, April 26, 11:55 a.m.—The Novoe Vremya today contains a remarkably free criticism of the Russian navy, which reads as follows:

"It would be well to put an obelisk in front of the admiralty inscribed 'Remember Makaroff.' His death should be the signal to destroy the old order of things, of which he fell a victim after heroically doing his best with the defective weapons at his disposal. Makaroff's death marks a new era for the Russian navy. The old days, marked by a muddle of carelessness and inefficiency are over, and we have learned our lessons.

"The nation understands them just as well, and learns from the first lesson the necessity of a reform of the personnel of the navy. The present system of promoting officers according to the number of nautical miles they sail may work well in a highly efficient navy, but it is absurdly dangerous for ours, where the capacities of officers fluctuate. As a result, many of our best officers are discouraged into retirement.

"The present war is unlike any previous war, in that the whole nation is following its phases with breathless anxiety. Our nerves are strained as much as are those of the defenders of Port Arthur. We weep over our reverses, and rejoice at the slightest success. Like the English in the Boer war, we are one of the greatest of the world powers, fighting a smaller one, and the sentiment of patriotism overwhelms all other considerations."

NO BRITISH INTERVENTION.
MIGHT AFFECT NEGOTIATIONS.

[BY THE ASSOCIATED PRESS—P.M.]

LONDON, April 26.—[By Atlantic Cable.] Inquiry made by the Associated Press here reveals no traces of any effort or intention to intervene in the Russo-Japanese War. No step looking to a pacific settlement of the conflict has been taken by the Foreign Office, nor, so far as known in Downing street, by King Edward himself. Those who have discussed the war with the King within the last few days say that such a step is the last thing he contemplates. Such a step, however informally taken, so it is here held, might seriously endanger the vital negotiations now progressing between Russia and Great Britain with a view to the settlement of outstanding differences between the two countries.

King Edward and the Foreign Office are fully aware that any offer, or even suggestion looking to peace at the present stage would be resented both by Japan and Russia, and it is emphatically denied that the King, even in the family circle at Copenhagen, has suggested mediation, much less intervention. His Majesty has expressed sympathy with his royal relative over the losses sustained by the Russian fleet, but he has been equally thoughtful towards the Mikado.

It is believed here that all rumors bearing on the subject of pacific efforts, royal or otherwise, are due to misapprehension concerning the negotiations outlined in the Associated Press dispatches of April 9, which said that after King Edward had given his personal assurances to Emperor Nicholas, that the anti-Russian comment in the British press did not represent the feeling of his government, Foreign Secretary Lansdowne informed the Russian Ambassador that he would be glad to reopen negotiations looking to a settlement of all matters in dispute with Russia and Great Britain. Lord Lansdowne did not stipulate any basis or enter into any details.

Ambassador Benckendorff expressed his pleasure at the offer, and transmitted it to St. Petersburg, where Lord Lansdowne's proposal was understood to have been taken as a material expression of King Edward's personal wishes, and therefore the matter was dropped. These negotiations, the Associated Press was informed tonight, are now progressing satisfactorily, though no immediate completion of them can be expected.

Henry Norman, M.P., who was received in special private audience by King Edward yesterday, "on his return from Russia," as the court circular puts it, said today that he was amazed at the grasp of detail displayed by King Edward in dealing with matters connected with Russian policy at home and abroad. He related details of his audience with the Emperor of Russia, and intimated that King Edward has set his heart on settling forever the long grievance between the two countries. Mr. Norman, after seeing King Edward, said that any personal or national attempt to step in between the combatants seemed to him to be out of the question, and that he would be very much surprised, indeed, if the King had done or said anything which would give rise to any such rumor.

CHINESE CRUISER LOST.

[BY THE ASSOCIATED PRESS—P.M.]

SHANGHAI, April 26.—The Chinese cruiser Hai-Tien, which struck the rocks at Eagle Point, sixty miles southeast of Shanghai yesterday, is a total loss. The United States cruiser New Orleans went to the assistance of the Hai-Tien today, but her efforts were unavailing. The crew of the Hai-Tien were rescued. There was no loss of life.

BUYING TORPEDO BOATS.

[BY THE ASSOCIATED PRESS—P.M.]

PARIS, April 27.—According to a report, the sum of 105,000,000 roubles has been appointed by Russia for the purchase of several torpedo boats in France, two Argentine cruisers and two German transports. The two German transports have already arrived at Libau.

FORMIDABLE DEFENSE.

[BY THE ASSOCIATED PRESS—P.M.]

ST. PETERSBURG, April 26.—The entrance into the service of four submarine boats at Port Arthur, means the addition of a new and formidable weapon for the defense of the stronghold. The dispatch of the boats in sections over the railroad has been shrouded in secrecy, and even today many in St. Petersburg are inclined to doubt the report by officials of their presence at Port Arthur, or to accept the information as trustworthy.

An effort now to close or blockade Port Arthur will be dangerous, it is thought, for Vice-Admiral Togo to attempt. The defenders of the port will be able to guard against Japanese submarine vessels entering the harbor and attacking the Russian ships at anchor. The Russian submarine boats may soon have an opportunity to demonstrate the value of their type in war, as the Japanese fleet is reported at Chefoo, and the interval of time it is usually absent from Port Arthur has about expired.

STIRRING NEWS EXPECTED.

[BY THE ASSOCIATED PRESS—P.M.]

LONDON, April 27.—No further news from the seat of war has reached London, and there is no confirmation of the reported Japanese reverse on the Yalu. Stirring news, however, is hourly expected from Yalu and Vladivostok.

The general opinion that Vice-Admiral Togo is waiting for the Vladivostok squadron is confirmed by the Daily Telegraph's Tokio correspondent, who says there is no doubt that the Japanese are taking steps to cut off the retreat of the Vladivostok ships.

The Daily Times publishes details of an alleged daring scheme of the Russians to coal the vessels of the Baltic fleet at sea. It is said that twenty steamers have been chartered at London, belonging to British, German, Norwegian and American owners, under elaborate secret conditions, on most advantageous freight terms, if they succeed in running the gauntlet.

VOICE SILENT BUT ELOQUENT.

HOW LATE STEPHEN M. WHITE ONCE DESTROYED HEARST.

His Great Speech in 1890, Which Still Lives in Memory of Californians — Would Lead Democrats Against Pretender Now If He Were Here to do so.

[San Francisco Star:] It is with much pleasure that the Star republishes the great speech made by the late Senator Stephen M. White at the Democratic State Convention that met in San José in 1890.

Much has been said of the malignant manner in which Hearst attacked Stephen M. White. It is as refreshing as sunshine or fresh air to again read the words with which California's greatest Democrat withered and destroyed all effect of the Hearst attacks. The splendid force of the noble White cannot be reproduced, but his words still retain their sparkle and force. No Democrat can read them without feeling the impulse to take the position against Hearst now that White would certainly take were he here to lead us.

In 1890, the California Democracy was almost unanimously in favor of indorsing Stephen M. White for United States Senator. Every Democratic paper in the State, with the exception of the Examiner, favored White. The Examiner published a special anti-White edition, and sent a special train to carry the papers to the convention. In spite of this, a majority of the Committee on Order of Business adopted a report favoring the indorsement of White, while a minority report was presented by the men controlled by Hearst. The convention was about to pass the majority report, and would have done so but for the action taken by Mr. White himself. At the crucial moment he took the platform and in one of the greatest speeches ever delivered in the State seconded the minority report in the interest of harmony. At the same time he made an arraignment of Hearst and bade him defiance in a manner that the latter has never recovered from. Senator White's speech was as follows:

HIS BRAVE WORDS.

"It is no doubt a surprise to many of you that I should make this motion to adopt the report of the minority, and I have to thank my friends in this convention who have so firmly stood by me, and who are now ready to sustain the indorsement of my candidacy for the United States Senatorship, as contained in the majority report of the committee.

"I have the sincerest feeling of gratitude for those gentlemen and am proud of their support, but I recognize that this great convention is assembled for the general good of the public, and that it is gravely charged with the responsibility of the Democratic party and the people at large. Despite the assertion of my enemies, and the malice of those whose business seems to be that of common slander, I resolve this day to sacrifice my highest aspirations in the interest of harmony and for the good of the party.

"I have been denounced, as you are aware, in many ways during the continuance of my candidacy. Only this morning I have been described as bearing a torch to fire the temple of Democratic unity. I need not say to those who know me how false a charge this is. I would not for any cause act in a way that would lose the Democratic party a single vote, and since it seems that there are some who threaten the party because of the proposal to indorse me I will give way.

EVER TRUE TO FRIENDS.

"I feel, in making this motion, that it is right and fitting that I should say something to explain the position which I and my friends hold on this matter. Born in this State and reared here among the friends who have ever been true, it is to these that I owe all that I am, and I owe nothing to those men who call me an egotist. And as I hope to live here and have my children live here after me, there is nothing which could tempt me to be false to those friends or to commit them on my behalf to any action which they might regret.

"It is not too much for me to say that there is no man who holds the State of California or the Democratic party more dearly than myself. I have nothing to hope for from any constituency, and, therefore, I have no temptations to be disloyal.

ADMIRATION OF THE WORLD.

"Gentlemen, in my leisure moments I have read the history of our country, and have studied it deeply. In the pages of this record I have learned how the fathers of the republic formed the government, laying its foundations and devising its parts so wisely that it has justly been the admiration of posterity.

"This government was in every respect a good government for the time in which it was ordained. The circumstances of our national life at that time were such that all the provisions of our Constitution worked well and harmoniously together. The people were fitted for such a government, and all were actuated by a common patriotism to sustain it.

"There was then no great division of people into an antagonism of class. There were no great colossal fortunes in the hands of the few, holding for themselves the wealth that belonged to the people. There were then no combinations of men grasping power for the sake of gain and gain for the sake of power. Rings and trusts and gigantic corporations and monopolies were unknown, and for such a community our Constitution was the best possible government.

CONDITIONS HAVE CHANGED.

"In reading the latter pages of our history, I have seen that all these things have changed. The men of today are as they were then, have a heart and feelings, but the circumstances that surround them are widely different from those of the earlier years of the republic. The men of these days are subject to a strain unknown to their fathers. As a consequence of these changes, great evils have resulted from the forms of government which were so good in the old days.

"I have seen men with no claim to high position, men whom the people renounce, men who have been cursed with a public anathema, men rejected by the conventions of both parties, elected to the Senate of the United States by the use of money.

"I have seen in this, my own State, a Legislature, by a trade too flagrantly public to need argument here, elect to the Senate by Republican votes a man whom the Republican convention had denounced only two years before.

"Under these circumstances, I have asked myself: Is it worth while for merit to aspire? Can a man, by the sole use of fidelity and ability in the service of the people hope to attain the positions which seem now to be placed by the venal at the disposal of wealth alone? I have tried to solve these questions, and that the issue might be brought squarely before the people, I resolved to announce myself as a candidate to the United States Senate, and since the Constitution cannot be readily altered so as to provide to elect Senators by the people, I determined to follow the method which was nearest to the popular election, and to ask an indorsement from the Democratic convention, not for myself, as has been falsely said, but for some honest, worthy and fearless Democrat.

"I have made my announcement, and took no underground means of making my canvass. I wrote a public letter setting forth my position and my aims. Now, remember, at the time I did this there was no other candidate in the field. The San Francisco Examiner, which has been the most bitter of my opponents, had not, up to that time, shown any particular desire for the election of a Democratic Legislature. I have no desire to boast of my service to the party, but I am willing at any time to submit to the judgment of a Democratic convention the contrast of my loyalty to the party and that of the Examiner. [Prolonged cheers.]

NEVER WAS DISLOYAL.

"It has been charged that I have come into this canvass from a spirit of disloyalty to my friends, and with the intention of weakening the candidacy of a man who has always been my friend. This is false. I have never been disloyal to the party, nor have I ever been disloyal to any claims of friendship. Heaven has given many bright things to the human heart which adorn life, but there is not among them all any jewel which shines brighter than loyalty to friendship. It is in this belief that I live. It is in this that I act in all my doings with my fellow-beings. In another edition of that paper—the Examiner—taunting me with egotism—it asks, 'Who is Mr. White?' Gentlemen, I do not have to tell a Democratic convention who I am. [Great cheering.]

WHY A CANDIDATE.

"The Examiner asks again, 'Who asked Mr. White to be a candidate for the Senatorship?' I appeal to you, Democrats of Fresno, and to you of Nevada, and to you gentlemen from Humboldt, and to you also who hail from Marin, and to you Democrats in all parts of the State who have written to me asking me to make this contest, to answer this question for me. I will not speak concerning it. I rely upon those who in the county conventions asked me to run—men whom I did not know, living in the counties where I have no affiliation—to answer this charge. I rejoice to know that these men are still loyal to me, and that they are prepared to stand for me now.

"I have been charged with being a sectional candidate. If there were anything in this charge I would not be here. How could I be sectional? Born in San Francisco; reared just beyond these mountains on the west; living in my matured years in another part of the State—how can I have a sectional loyalty, or prize one portion of this glorious State more than another? This has been my position in this candidacy.

"Gentlemen who have been among my friends have said that they were afraid that if I were indorsed it would lose to the party the support of the Examiner. Whatever I may think of the value of that support or the danger of its opposition, I will not put myself in a position which might endanger the party such a support as that. I am not willing to cause the Democratic party the loss to a single vote, and therefore, that this fear may be allayed, I give way to the views of my friends.

TRUSTED THE PEOPLE.

"Do not think, however, gentlemen, from what I have said, that I will not be in the fight to the end. Do not doubt that I will make an appeal to the people. Do not believe for a moment that I will be daunted in my effort to secure the United States Senatorship. You can carry back home with you, my friends, the tidings that I will give my support to the ticket you nominate, and that I will do all I can to elect the men you place upon the ticket. Tremendous Cheering.]

"Gentlemen, you are my friends, and I am proud to feel that there are many here. I assure you that I will do my utmost to further the interests of this organization, and I will leave it to you to decide that question whether you and the people will stand by me in this struggle in which I have thrown down the gauntlet against a corrupt political system."

When White concluded his great speech, there was a demonstration such as had never before been seen in the State. The cheering lasted fully ten minutes, and was participated in by the entire convention. Thenceforth, Stephen M. White was secure in his position as the leading Democrat of the State, because he was manly enough and brave enough to defy the cowardly and corrupt Examiner and its depraved proprietor, William Randolph Hearst.

TORNADO WRECKS BUILDINGS.

GUTHRIE (Okla.) April 26.—A tornado struck the town of Pawhuska, the capital of the Osage Nation. The Catholic school building, a large three-story stone structure, located on a high bluff a mile from town, and outbuildings were wrecked. The building was filled with teachers and pupils, but all escaped injury. In town, two livery barns and two residences were wrecked and many smaller buildings blown down. Only one person was seriously injured.

Typhoid has broken out among all the detachments of marines in German Southwest Africa.

"COBWEB"

An ideal underwear for Summer—something new.

Made of Japanese crepe in white.

Comes with half sleeves and knee length drawers.

Wonderfully cool and comfortable.

You should see the big stock of mercerized lisle underwear in all sorts of colorings.

For the slim man here's the form fitting cotton ribbed underwear.

For the short and stout man we show every imaginable style in flat goods.

Either store.

F. B. Silverwood

221 South Spring St.

Corner Broadway and Sixth Street.

S. NORDLINGER
Jeweler & Silversmith
109 S. Spring St.

Your Choice
One Dollar.

Our north window is filled with an assortment of very desirable articles. The prices of many of these pieces were $2.00, $3.00 and up to $5.00. They are all to be closed out for $1.00 each. Don't miss this opportunity to get a Real Bargain.

The Broadway Department Store
Broadway, cor. Fourth Los Angeles. Arthur Letts, Proprietor.

Sale of Notions and Linings Continued

Most of the Items Advertised in Sunday's Papers Are Still on Sale

The Following Items for Today Only:

Mercerized luster silk 36 inches wide; good range of colors; suitable for foundation linings and petticoats, crisp silk finish worth regularly 20c, today per yard..... 9c

All linen crinoline in black, white and tan; thoroughly shrunk, light weight and elastic; an extra good quality, universally priced at 25c, today, per yard..... 19c

Lining selesia, good range of colors, suitable for linings and fancy work; full width, quality sold in most stores at 12½c, today only, per yard..... 7c

40c Mocha Finished Sateen 29c

Mocha finished sateen, fully mercerized permanent finish, all colors, including black and white; splendid quality, sold all over town at 40c. Today only, per yard, 29c.

19 in. Taffeta Lining Silk 49c

Taffeta silk lining, all colors, including black, 19 inches wide, brilliant finish, warranted not to break or cut, advertised extensively as a leader at 58c. Today per yard 49c.

Three Specials From Silk Section

Yard wide Taffeta silk for foundations and drop skirts, in black and navy blue, only four pieces in the lot; regularly worth $1.00; to-day only, per yard..... 75c

27-inch wash mussaline—good range of colors, heavy, strong quality for summer waists, and women's and misses pajamas, will wash and retain its brilliant finish; worth $1.25; to-day only, per yard 75c

Taffeta finished china silks, full 24 inches wide; a complete range of colors and shades to choose from; for evening dresses, waists and fancy work; 50c value. Today only per yard..... 35c

Seasonable Dress Goods Pleasantly Priced

Black and white shepherd checks suitable for shirt waist suits and separate waists, full yard wide, excellent quality; usually sold at 65c; 10 pieces only; on sale today at, per yard..... 49c

New cream mohairs, 36 inches wide, for waists and full costumes, brilliant surface, permanent luster, will wash splendidly; regular 50c value; 10 pieces only; today, per yard..... 39c

Silk and wool crepe de Paris, in a range of new spring colorings, crisp surface, one of the most popular materials of the season; universally priced at $1.25; today only, per yard..... 98c

Man tailored skirts made to your measure free from any of our skirtings. Tweeds, mannish suitings, meltons, etc. Three lots, values up to $2.50; on sale at $1.48, $1.25 and, per yard..... 98c

Today's Basement Bargains—All Snaps

50-foot lengths of 7-ply red Indian rubber garden hose, complete with couplings and nozzle or sprayer; guaranteed for two years; today, per length..... $6.00

Good hard wood hose reels, large enough to hold 50 feet of garden hose; regular price 98c; today, each.. 69c

Heavy canvas grass catcher to attach to lawn mower saves using rake; today, each..... 69c

Ladies' steel garden spades, light, strong and well finished; regular price 48c; today, each..... 19c

48c 6-qt. Enameled Lipped Sauce Pans..... 30c

40c 4-qt. Enameled Lipped Sauce Pans..... 20c

40c 3-qt. Enameled Coffee Pots..... 29c

79c 2-qt. Seamless Rice Boilers.... 49c

98c 17-qt. Deep Enameled Dish Pans 59c

$1.25 21-qt. Deep Enameled Dish Pans..... 75c

89c 12-qt. Enameled Water Pails.... 49c

$1.25 Enameled Covered Chamber Pails..... 79c

Folding lawn or porch chairs, strong and well made; worth regularly $1.25; today, each..... 98c

Folding lawn settees made of hard wood, strong and comfortable; worth regularly $1.48; today each..... 98c

Set of 6 Plated Spoons 10c

Set of six plated teaspoons; these sell regularly for 25c; just the thing for restaurants or beach cottages; today, per set 10c.

Many Ducks Killed in Iowa.

"Great numbers of ducks are being slaughtered this spring in parts of Iowa," said H. M. Blight of Chicago. "While en route through that State from Council Bluffs, in sections where there was water standing in the ditches by the tracks, many wounded ducks could be seen which had taken refuge in the cuttings and ditches. There appeared to be many of the birds in Iowa that were on their way northward. Flocks of them could be seen at times in the marshes near the railroad. I understand that the limit to be taken by each sportsman in that State is fifteen, but the indications were that many hunters were not particular as to the number they bagged."—[Milwaukee Sentinel.

A final accounting has been made before a surrogate at White Plains, N. Y., of the estate of Bradford B. McGregor, son of Ambrose McGregor of Cleveland, one of the Standard Oil Company founders. The estate amounts $13,000,000, of which between three and four million is in personal property. The balance is in Ohio and Florida real estate. By the wills of her son and her husband, the widow of Ambrose McGregor and mother of Bradford McGregor inherits the entire estate, except a dower to her daughter-in-law, which, with her own voluntary bequest, amounts to $2,000,000.

NOTED INDIAN FIGHTER AND WAR VETERAN

Gen. W. F. Melbourne, Famous Indian Fighter and Mexican War Campaigner, Tells of His Wonderful Cure of Indigestion and Dyspepsia by Duffy's Pure Malt Whiskey.

GEN. W. F. MELBOURNE.

"I am an old campaigner, veteran of the war with Mexico, the several campaigns against the Indians on the frontier, the expedition for the suppression of the Free State and pro-slavery imbroglio in Kansas, 1854; the Utah Expedition (Mormon rebellion,) 1857, and the Civil War. Was also engaged in the late war with Spain.

"I enjoyed general good health until some months ago, when I suffered from a severe attack of stomach trouble, dyspepsia and indigestion. I tried many so-called 'cures' without relief. Upon the recommendation of an old comrade I was induced to take Duffy's Pure Malt Whiskey and used it right along. My health is now good and indigestion a memory of the past. I find it invigorating and rejuvenating in a very marked degree and cordially commend it, especially to those getting along in years." W. F. MELBOURNE, Sec. Nat. Ass'n Mexican War Veterans, New York, Feb. 9, 1904.

Duffy's Pure Malt Whiskey is an absolutely pure, invigorating tonic-stimulant for the cure of dyspepsia, indigestion, and all stomach and nervous troubles; influenza, grip, pneumonia, consumption and every throat and lung disease; malaria and low fevers. It purifies the blood, tones up the heart's action, strengthens the circulation and prolongs life and makes the old young and the young strong by imparting fresh vigor and vitality to every part of the body. It builds up broken-down, overworked, worried, nervous, weak and sick men and women and delicate children. Over 4,000,000 cures in 50 years. Contains no fusel oil and is the only whiskey recognized by the government as a medicine. Every testimonial is published in good faith and guaranteed.

All druggists and grocers, or direct, $1.00 a bottle. Medical booklet free. Duffy Malt Whiskey Co., Rochester, New York.

THE TIMES-MIRROR COMPANY.
H. G. OTIS....President and General Manager.
HARRY CHANDLER.....Vice-President and Assistant General Manager.
MARIAN OTIS-CHANDLER....Secretary. ALBERT McFARLAND.....Treasurer.
PUBLISHERS OF

The Los Angeles Times

Daily, Weekly, Sunday, and Weekly Magazine. Vol. 45, No. 146. EVERY MORNING IN THE YEAR. Founded Dec. 4, 1881. Twenty-third Year.

NEWS SERVICE:—Full reports of the new Associated Press, covering the globe; from 15,000 to 25,000 words transmitted daily over more than 25,000 miles of leased wire.

TERMS:—Daily and Sunday, including Magazine Section, 75 cents a month, or $9.00 a year; Daily without Sunday, $7.50 a year; Sunday, $2.50; Magazine only, $2.50; Weekly, $3.50.

SWORN CIRCULATION:—Daily not average for 1896, 18,091; for 1897, 19,253; for 1898, 20,181; for 1899, 23,781; for 1900, 26,726; for 1901, 26,775; for year ended September 30, 1902, 29,290; for eight months of 1903, daily average, 36,296 copies. Sunday circulation, 33,000 copies.

TELEPHONES:—Counting Room, Subscription Department, Editorial Rooms, City Editor and Local News Room, Press 1.

AGENTS:—Eastern Agents, Williams & Lawrence, Nos. 21-23 Tribune Building, New York; 87 Washington street, Chicago; Washington Bureau, 49 Post Building, where the latest copies of The Times may be consulted.

Offices: Times Building, First and Broadway.

Entered at the Los Angeles Postoffice for transmission as mail matter of the second class.

BUSINESS.

Active demand for wheat at Chicago took July up to 83¼ and May at 86¾, for closing prices. Corn and oats were strong. The New York stock list was listless and apathetic. The money market is unaffected by the transfer of funds to meet Panama Canal payments.

WANTED, A SENATOR.

The State of California is out with a lantern looking for a man. The duties to be performed are of the highest order. The reward is more of honor than of money, but the rewards are great. The place to fill is that of a Senator of the United States. The position is one to which the highest intellect and the highest morality in the land might well aspire. Only high intellect and high morality, coupled with high achievement, should be permitted to aspire to this high place. If public sentiment were thoroughly sound and wholesome, and thoroughly awake, no man of small intellect, no man not possessed of lofty morality, would dare to aspire to the place. Men may be able to make more money in other walks of life than in the Senate, but a great country like ours ought to have citizens of so noble an ambition, so high patriotism, that the best of our people would be proud to be entrusted by their fellow-countrymen with the great responsibilities that cluster around a seat in the Senate. The honor thus reflected on the man ought to outweigh all considerations of making money.

But it cannot be truthfully said that public opinion is in this sound and alert condition. It is only four years—less than four years—since this great commonwealth barely escaped from the eternal disgrace of sending to the Senate a man twice charged with malfeasance in office, a man who, whether guilty or innocent of dishonesty, has a national reputation for being a race-course sport, and who in this State has been for years the "head and front of offending" as the political boss of the most corrupt influences in politics known in our country. It was a long, hard, costly contest to keep this dubious politician from being sent to Washington to misrepresent the great, proud State of California. Again, two years ago—in fact, but a calendar year ago, though two years, politically speaking—another Senator was elected, and that election was more of a farce than anything else. For months a hired corrupter had been traveling from Siskiyou to San Diego in the interest of the incumbent to bring about his reelection. Ask the State Senators and Assemblymen who voted to return George C. Perkins to Washington, and it is astonishing how many of them will shrug their shoulders and say: "Well, what could you do. There was no one else in the race."

No one will say these things ought to be so. No citizen is so obtuse as to claim that this high office should thus go by default to a notoriously weak, incompetent man whose only claim to the seat is that he has schemed and spent money to secure the place.

A year from now there is to be another Senator elected to the United States Senate. By all rights of fairness, equity and propriety this seat ought to be awarded either to the incumbent or to some other citizen of Southern California. In States homogeneous in character, industries and interests, geographical considerations do not cut much figure in such circumstances as these. In ours the divergence in industries and interests is so great that this portion of the State seeks a representative in the Senate. This has been recognized as true in all sections of the State for some years past.

It is a certainty—as much as any future event can be—that the Senator will be a Republican. The State is Republican by about 50,000 majority, and thirteen of the eighteen hold-over Senators are Republicans, giving the party a heavy preponderance to begin with. The Legislature on joint ballot ought to be very heavily Republican. The members of the Legislature will be chosen in November. The candidates for that election are already lining up. They will be nominated in a few weeks.

Who is to be United States Senator? If this election is not to develop an unbecoming wrangle, like that of three years ago, by the "butting in" of some representative of the "push," or to be a farce like that of a year ago, it is quite time that the honest electors of the State who have some civic pride were up and doing something in the way of outlining their preferences.

There is no dearth of names on the lips of the many or of the few—mostly of the few, in some instances, of the very few. Some of them who would like to break in where they do not belong creep out of burrows, and, like woodchucks, scurry back again, afraid of their own shadows. There are little misshapen pegs like toothpicks proposing themselves to fill this place, as big as a post hole, and calling for a four-square peg, true and sharply defined on the edges.

As a matter of fact, only three names are so far presented whose mention carries any weight at all. Hon. Thomas R. Bard, the incumbent, whose election three years ago reflected so great honor on the Legislature, and whose services in office have reflected honor on the State, is the choice of a large number of the best men in the Republican party. Mr. Bard's personal and declared indifference in the matter seems to be the only great obstacle in the way of his reelection.

Mr. Henry T. Oxnard's name is at this time frequently mentioned. It can hardly be said that it is mentioned with favor—general favor. Unfortunately for Mr. Oxnard, all, or nearly all, the favorable comments come from an element in politics that does not reflect great honor on him. Anything coming from the lips of this gentry smacks too strongly of the "sack" or of great corporate interest. Neither influence is for the public good. On the part of many others of the substantial, honest voters, Mr. Oxnard is looked upon as hot much of a Californian. Outside of certain personal interests of a large nature, Mr. Oxnard cannot be said to be a representative of the Republican party in California. We are merely putting the facts as they exist, and reflecting public sentiment as we find it here, and do not wish in the least to prejudice Mr. Oxnard's case before the people.

The other name is that of Hon R. J. Waters, our townsman, and one who has well represented all Southern California in the national House of Representatives. Mr. Waters's services in that capacity; his long residence in Southern California; his interests of various kinds in many localities; his known integrity, and proven ability, are powerful factors in his favor. That he has a host of friends all through this portion of the State is a fact. What this gentleman's attitude toward the office is we are not in a position to reveal. The mention of his name comes with no little spontaneity, and from many quarters. Should he see fit to announce himself, and without too much delay, he will have strong backing. Such announcement will be a nucleus around which his friends can rally.

EL CAMINO REAL.

An interesting enterprise is that which has for its object the construction of a public road as nearly as practicable along the route formerly of the King's Highway between the missions of California, when those missions were the only evidences of western civilization to be found within the confines of the State, and the only places where the traveler could look for accommodations and a friendly greeting from people of his own race. The Camino Real project, which has been in embryo for a number of years, may now be said to have been fairly launched, in the numerously attended convention recently held at Santa Barbara, where preliminary steps were discussed looking to the construction of the road. Incidentally, it is only just to say a word of recognition here to Miss Picher of Pasadena, who for many years has labored faithfully and indefatigably in behalf of this project.

The highway that it is proposed to construct would run from the mission of San Diego to the Mission Dolores, in San Francisco. Whether it might ultimately be continued farther north, to the mission of St. Francis Solano, in the county of that name, is problematical, and would depend upon the interest displayed by the residents of Northern California. First, it will be necessary to hunt through a great number of musty records, in order to discover, as nearly as possible, the route followed by the old road, or rather trail, for it was little better at that time, when almost all traveling was on horseback, and even the clumsy, creaking carreta, drawn by slow-moving oxen, of which an interesting specimen may be seen in the Chamber of Commerce exhibit rooms, were few and far between. What a contrast, by the way, were those same carretas to the rushing automobiles, that will fly over the King's Highway after it is completed—a story without words of the difference between the olden time and the new.

Much other preliminary work will have to be done, before the actual construction of the Camino Real can be undertaken. It is proposed, as a beginning, to induce members of each community along the route to form local associations, affiliated with the chief association, each member paying a nominal annual sum, which, in the aggregate, it is hoped would amount to a good many thousand dollars. Then, after work is commenced in earnest, the association will be able to make a good showing before the various county boards of supervisors, in asking financial assistance for the project, and also to the State. For such an enterprise would certainly be as worthy of State encouragement as, for instance, the Yosemite Valley.

It is not likely that an attempt will be made to build a very wide highway. That would be too expensive. There will probably be a pathway for pedestrians and one for bicyclists, on either side of the roadway. The planting of shade trees along the route would be an indispensable feature. These would not probably be the same for the whole distance—indeed, that would be impracticable, for some trees will thrive in a certain soil, while others would prove a failure.

In addition to the sentimental side of the project, it will be a good thing from a material point of view, for it might be used to furnish an example of what may be done, at moderate expense, in creating a good, hard, dustless road in California, upon which traveling is pleasant at all times of the year. Probably, the plan to be adopted would be the scientific mixing of petroleum with gravel, when it is laid, and then thoroughly rolling it. Where this has been done, in and around Los Angeles, roads have been constructed that are little inferior to asphalt roads, and after two further annual applications of oil they will, it is said, be scarcely distinguishable therefrom. What a blessing it would be if all the public roads of California could be treated in this way. Thus an end would be put to the dust nuisance, the chief and really the only serious drawback to California during the long dry season.

The Times has been a warm, persistent and consistent advocate of the good roads idea, for many years. It has also taken opportunity, on many occasions, to indorse this Camino Real project. It now does so again, wishes the association all possible encouragement, and bespeaks for it the hearty support of public-spirited Californians, "from Siskiyou to San Diego and from the Sierra to the sea."

THE SENSIBLE FOURTH.

The Chicago City Council has sanctioned a project looking to elimination of the promiscuous use of fireworks on the Fourth of July, and particularly doing away with the toy pistol and dynamite crackers in the hands of children. In substitution of the old-time celebration of Independence Day, it is planned by hundreds of merchants to organize a million-dollar corporation to have charge of Fourth of July demonstrations consisting chiefly of elaborate fireworks displays on the lake front and in the city parks. The ordinance prohibiting the sale of toy pistols and giant crackers to children will be rigidly enforced. The purpose of the movement is to prevent repetition of the horrible accidents of former years, with their attendant loss of life and property, and to stimulate a more lofty conception of the sacredness of the nation's greatest holiday.

This is a step in the right direction, worthy of emulation throughout the country.

The noisy, hilarious, death-dealing celebrations that have long been in vogue are not in keeping with the dignity of Independence Day, with all its cherished memories and significance. No observance of that day which annually erects an altar whereon is sacrificed life, health and property, and which is followed by grief and pain, can be regarded as proper, elevating or civilized.

The licensing of promiscuous individual "celebrations" very often leads to debauchery and riot, with their attendant evils. The wild orgies which have become characteristic of and inseparable from many Fourth of July demonstrations, form a hideous spectacle entirely out of keeping with the spirit of the day and a positive disgrace to the country. Such "celebrations" are totally lacking in sincerity, in real patriotism and in decency.

It must be regretfully admitted by all sober-minded persons that Independence Day has been prostituted in recent years by many such untamed, senseless and inappropriate revels. For several years a movement has been growing to abolish existing and time-honored practices and substitute therefor some genuine celebration which will convey a lesson to the rising generation, impress upon mature persons a sense of gratitude and thankfulness, and make the nation's greatest holiday a holy day in fact, honored and respected at home and throughout the world. The United States has outgrown its baby clothes and has taken a high place in the great world. Therefore, let us have done with childish things; let us cease disgracing our country by deadly, destructive and disgraceful orgies, misnamed patriotic celebrations; let us, in all earnestness, show our gratitude for independence and our respect for the glorious Fourth by dignified, sober and fitting demonstrations worthy of America as a civilized, sound-minded nation. Independence Day should be rescued from its cheapeners and placed upon the high plane of dignity and sacredness to which it rightly belongs.

We would not abridge the pleasures of the small boy, nor take from the children of the country all their cherished anticipations of the Fourth as one long, wonderful holiday. We would not abate one particle of the childish enthusiasm which arouses the youngster at cock-crow and keeps him on the go until his blessed eyes can no longer stay open. But all childhood traditions, all the enthusiasm of Young America can be maintained legitimately, within proper, reasonable bounds and without subjecting the little folk to the danger of harm. The toy pistol, the huge dynamite cracker and many other devices now in use, are not essential to Young America's happiness on the Fourth; nor is it necessary that he should be turned loose and permitted to roam unrestrained, his pockets full of various powder manufactures and his heart bent on destruction of some kind. Let Young America be guided in his celebration of Independence Day and he will be just as happy, and infinitely more uplifted in conception and thought, and sounder in body and mind.

According to press reports Jim Jeffries's new wife is, among other things, an accomplished linguist. It is obvious, therefore, that she is prepared to be a helpmeet in all that the term implies; and if the pugilist fails to adequately express in English his supreme contempt for the other pugs and all referees, Mrs. Jeff can render aid in the various languages of which she is master. In this day of long-distance talking machines in the pugilistic world, there's nothing like having an able-bodied linguist in the family; all of which leads to the belief that Jeff was moved by considerations of business as well as of sentiment in his selection.

The Louisiana Purchase Exposition at St. Louis will be opened by the President at 1 o'clock (eastern time) on the afternoon of April 30. The President will press the key of a Morse telegraph instrument in the East Room of the White House, and will release the 40,000-horse-power which will start the World's Fair machinery. The event will be significant in many respects, not least of which is the fact that this will be the sixtieth anniversary of the first transmission of a telegram by the Morse code, over wires between Washington and Baltimore, which reported the proceedings of the convention that nominated Henry Clay for President.

Mrs. Mansfield of Los Angeles thinks she has been injured to the extent of about $125,000 by the failure of Mr. Moulton of Santa Ana to marry her, according to alleged promise; but attorneys for the defense may try to show that the lady in this particular case is amply compensated by retaining single blessedness. In proof thereof the old saw may be heard: "Change of name and not of letter; change for worse and not for better." Mrs. Mansfield, however, does not see the cash value of that saw.

The State Supreme Court of Colorado has denied the motion for the release on bail of President Moyer, of the Western Federation of Miners, and that agitator and trouble-maker is back in the "bull pen." Inasmuch as public welfare and private interests will be best conserved by keeping him there, why not let it got at that and close the incident?

With the race track closed, prize fighting squelched, the red light extinguished, coursing prohibited, and the highwayman and the key-nipper burglar forced into retirement, we really feel that we can welcome the Methodists without the least display of hypocrisy or insincerity.

The fact that a half-page advertisement in the Sunday Times sold $56,000 worth of real estate at Long Beach Monday morning merely goes to show that he who advertises in The Times must be prepared to deliver the goods bright and early in the morning, possibly before sun-up.

It is stated that Hearst is paying $15,000 a day for the exhilaration of seeing his name bandied about by the paragraphers, in distant connection with the Presidency. This will strike business men as a mighty high price to pay for advertising which gives such meager returns.

Assaults and murder by the Hungarian strikers strongly suggest that the Socialists in that country have been closely watching the methods in vogue among their brother Socialist-unionists in San Francisco, Chicago and various other infected districts of this country.

It is conservatively estimated that Hearst has spent about $2,000,000 in his "campaign" thus far, with nothing doing. But at last accounts the ore deposits in the Homestake mine were becoming richer with depth, so there is no occasion to waste any sympathy on him.

Barney Oldfield declares that football isn't in it with automobiling, for real sport. Inasmuch as this distinctly raises the question of supremacy, let their respective mortality records be produced forthwith, and settle the dispute.

The Mississippi River is reported "rising rapidly" at St. Louis, but it will not succeed in making itself conspicuous in the World's Fair town by anything in that line just at present.

Royalty of Spain gets shot at and missed. King Peter of Servia would regard such a country as almost too meek and docile to be interesting for a first-class sovereign.

John Purcell at much length discusses the question: "Why do English runners win?" Probably because they sprint a bit faster than the other fellow, John.

What a joke it would be on the belligerents if the Yalu River were to suddenly go dry. Somebody would have to deny that he ever said it.

Ex-Public Administrator Kellogg is now prepared to argue the affirmative of the proposition that virtue (in the form of labor) is its own reward.

After that little affair in the mountain pass near Wiju, the Japs will know better than to fool with Russian mines to see if they are loaded.

Now that the President of France is visiting the King of Italy, war news must be prepared to give place to the daily assassination-plot story.

The particular brand of disticuff "harmony" existing in the Los Angeles Typographical Union is almost worthy of New York politics.

Now that Champion Jeffries has taken a wife, the fellows he has beaten into gory fragments from time to time can prepare to gloat.

Once in awhile a man will get on the judicial bench who almost compels the inquiry "Why is a superior judge?"

THE PLAYHOUSES.

MASON OPERAHOUSE. To the Mason, last evening, came Anna Held, the widely-heralded French comedienne, with her "a la mode girls," her kaleidoscopic combinations of form and color in costumes and scenery, and her many other accessories going to make up an entertainment of more than usual interest.

The play is "Mam'selle Napoleon." It is a musical comedy-drama which has been "adapted" for the American stage, from the French of Jean Richepin by Joseph W. Herbert. The music is by Gustav Luders, composer of "The Prince of Pilsen" and "King Dodo," both of which are great comic opera successes, with "taking" musical airs that refuse to be crowded out of the memory.

Whether "Mam'selle Napoleon" is musically equal or superior to either of the above-named operas is a question upon which opinions are sure to differ more or less radically. But in respect to costuming, scenic equipment, and dramatic action, it has more than a fantastic interest, for the scene of the play is laid in France, at a time when the Napoleonic sun was at its zenith—an environment which calls for some attention to historical correctness, both in scenes and costumes, while allowing much latitude in the way of lavish display and opulence of coloring.

There are three acts and five tableaux in the play, with some forty-four speaking or singing parts, and a chorus numbering something like 100. It is produced under the personal direction of F. Ziegfeld, Jr., staged by Joseph W. Herbert, and is under the musical direction of Herman Perlet. The first act is laid in the artist's foyer of the Comedie Francaise, in 1803. The second shows Napoleon's summer residence at Compiegne, the stage setting representing a moonlit island in the middle of the lake, the imperial chateau being shown in the background, illuminated for a fete. Act III ingeniously represents the interior of the Grand Operahouse, Paris, in 1809. The fourth act shows a glade in the wood at Dauphine. These varied settings afford fine opportunities for scenic elaboration, and the opportunities are well taken advantage of, giving the play an elaborate and attractive background, comporting with the beautiful costuming.

The story—or at least Mr. Herbert's "adaptation" of it—is nothing very elaborate. It affords, however, one scene which is decidedly dramatic. This is in the second act, where Mlle. Mars meets Napoleon to entreat pardon for her lover, Noel Gilot, an officer of the guard, who has been accused of treason and cast into prison through the machinations of Fouché, the scheming Minister of Police. In this scene the three principal participants do some excellent dramatic work. Anna Held as Mlle. Mars acts the part with keen discrimination and with considerable subtlety of simulation, her work being in striking contrast to the lighter work in most of the other scenes. Arthur R. Lawrence, who enacts the part of Napoleon, shows a fine appreciation of the requirements of the role. His make-up could hardly be improved upon, and he has caught to a nicety many of the personal tricks and mannerisms which we have learned to associate with the character of the great Corsican. As Noel Gilot, Frank Rushworth is highly satisfactory—and especially so in the scene above mentioned.

Anna Held is not "the whole thing" by any means, in this interesting and highly enjoyable performance. There are numerous prominent parts, and as a rule they are well sustained. Henry Bergman's Fouché is a very acceptable piece of acting, though the opportunities for character portrayal are limited. Little Frank Ebert makes quite a hit as Ecrevesse, call boy of the Francaise. Joseph W. Herbert presents a character portrayal of considerable value as Miche, and in that role furnishes the major part of the comedy.

But, after all, the music is perhaps the prime feature of the performance. There are some twenty musical numbers, all told, and some of them are decidedly "catchy." Among these, the following in particular, were highly appreciated: "She's the Same Old Girl," Mlle. Mars; "Soft Zephyrs," Noel; "Everything Finds Its Way to Paris," Miche and Flora; "Dearie," Mlle. Mars; "I'll Love You Then as Now," Mlle. Mars and Noel; "Nymphs and Satyr," a mythological fantasie, by the chorus; "The Lion and the Mouse," Mlle. Mars; "Silas," Miche; "The a la Mode Girl," Mlle. Mars, assisted by a bevy of handsome girls handsomely costumed; and "The Song of the Grenadier," by Noel and grenadiers.

Altogether, "Mam'selle Napoleon" is one of the best entertainments we have had at the Mason in many a day. It is to continue all the week, with a matinée on Saturday.

The attraction following the Anna Held engagement at the Mason Operahouse is The Four Cohans, in "Running for Office," who will appear for five nights and a Saturday matinée, opening Tuesday, May 3. This jolly quartette of fun-makers are favorites in this city, having appeared in the last four years three times. It is announced that they will bring a company numbering seventy-two people. "Running for Office" is the title of the play which they will present.

MUSIC AND MUSICIANS.

Darch Concert.

Edna Darch is a typical child of the Southland, with the temperament and intellect of a mature woman—though not yet in perfect form—in a sixteen-year-old body.

Her concert at Simpson Auditorium last night was a success from several points of view. There was a large audience of her friends and those who had heard of her extraordinary talent; there was excellent assistance to her part of the programme; there were flowers until one's glance was compelled to climb in going over the rostrum, and last, and best of all, there was a series of exquisitely rendered songs by the young artist herself.

When The Times first called the attention of Mme. Calvé to Edna Darch, several years ago, the great French actress-vocalist recognized instantly the remarkable capabilities of the girl, and her temperamental adaptability to an artistic life. Since that time she has studied assiduously, and her voice has broadened and strengthened in great degree, at the same time gaining in sympathetic qualities, in resonance and in power. It is not yet a perfect voice, nor even a well-trained one. There are many faults, but they are the faults of strength instead of weakness. Miss Darch has a tendency to an exaggerated vibrato that may give her annoyance if the defect is not corrected soon.

Her lower tones are mellow and sweet, and of rich contralto quality—the timbre that always accompanies the fundamental register of a dramatic soprano. Her upper range is not extended to any great degree, and in piano passages is rather uncertain. The notes themselves are sure, however, and merely need the modeling of a great vocal master to fashion them into individual pearls of lyric beauty.

Her concluding number—save an encore—was Schubert's "Serenade." She sang this exquisitely, and to sing such a tenderly-passionate ode with proper emphasis requires understanding, feeling and well-balanced reserve force. If you sing this moonlight poem in a noisy daylight voice you drown its sentiment and render unintelligible its subtle love message. Miss Darch sang it so softly that her upper tones rang like faint notes from a muted violin through the far corners of the auditorium.

Herbert Ritchie played with consummate art Wieniawski's "Legend Henri," and afterward gave, by special request Massenet's "Enchantment." Ritchie's musicianly talents are in the ascendent. He is today one of the best violinists in Southern California, and the caressing warmth and romantic tenderness of his tone is delighting every audience before which he appears. Six months ago Ritchie had the same technique, but the sound from his instrument's white strongs was as cold as Boreas's breath blown over a northern iceberg.

The complete programme, rendered with the graceful assistance of Miss Blanche Rogers at the piano, was as follows:

Song, "Von ewiger Liebe" (Brahms;) piano, Nocturne (Chopin,) Etude (Chopin;) violin, "Legend Henri" (Wieniawski;) song, aria von "Ah Perfido" (Beethoven;) piano, "Au lac de Wallenstedt" (Liszt,) "Concert Etude" (MacDowell;) violin, "Hungarian Dance" (Brahms;) song, "Serenade" (Schubert.)

Sembrich Seat Sale.

The reserved seat sale of single admissions for the Sembrich concert next Monday night at Hazard's pavilion will open at the Union Pacific ticket office this morning.

PROMINENT PEOPLE.

Gen. Lew Wallace is 77 years of age and in fairly good health.

Joseph Conrad has been granted a yearly pension of $1500 by the Society of British Authors.

Senator Quay's cottage at Atlantic City has been named "Port Arthur" by the newspaper men.

Paris will honor George Sand by a statue of the great writer in the Place des Vosges, near the Victor Hugo Museum.

In Henry Villard's memoirs the reader is told that Stephen A Douglas was not more than 4 feet 6 inches in height.

Marquis Ito, the famous Japanese statesman and diplomat, is an indefatigable reader of European and American literature.

Paul Dwight Moody, youngest son of the great evangelist, was married the other day to Miss May Hull, the companion of his mother.

Anatole Leroy Beaulieu, the economist and publicist, has left Paris for the United States. He will deliver a series of lectures at Harvard.

Joseph Fields Morris of Belford, N. J., was 100 years old on April 25 and officiated on that occasion as the best man at the wedding of his grandson.

Joseph Chamberlain, England's distinguished ex-Secretary of the Colonies, was once a Sunday-school teacher in the Methodist chapels in Birmingham and London.

Capt. Charles W. Glibert, said to be the oldest ex-government scout in the United States, has just died at his home in Salem, Mass. He was a veteran of the Mexican and Civil wars and a plainsman for many years.

Sir Wilfrid Laurier, the Premier of Canada, could not speak a word of English until he was 18 years of age. He then lived with a Scottish family, and owes his wonderful knowledge of Saxon to the fact that the Bible was almost his only reading book.

A popular young Japanese student at Harvard is Otohiko Matsukata, who is in his second year at the university. His father was for five years Minister of Finance in Japan. Matsukata is a member of the baseball squad, which is now practicing for the summer game.

Aërial dinners are now the fashion in Paris. M. Santos-Dumont recently gave one at which the chairs and tables were suspended from the ceiling by wires, the waiters walked on stilts and the plates and dishes were raised in lifts. The guests got into their seats by means of step-ladders.

Since the war in the East began a great many people have been wondering how Port Arthur came to get its name. The first foreign vessel to enter that bay was a British war vessel in charge of Lieutenant-Commander Arthur, who immediately gave his own name to the place. That was about fifty years ago, and as yet Port Arthur it has been known over since.

Congressman John Sharp Williams tells of a man in Mississippi who is a hypochondriac of the first order. This man was endeavoring one day to tell a friend of his efforts to regain his old-time health. He ran over the list of doctors he had consulted, whereupon the friend remarked: "Well, old man, I must say that you appear to have lots of faith in doctors." Certainly I have," replied the sick man, "don't you think the doctors would be foolish enough to let a good customer like me die."

One Thing in Common.

Towne: He was at one time quite prominent in Wall-street financiering, wasn't he?

Browne: Yes, but he's settled down now as a gentleman farmer; raising fine cattle and all that sort of thing.

Towne: Well, well! How entirely different from his old work.

Browne: Oh! Not entirely. He waters his stock, of course.—[Philadelphia Press.

MARCH CIRCULATION OF THE TIMES.

The following is the sworn statement of circulation of The Times for March, 1904:

STATE OF CALIFORNIA, COUNTY OF LOS ANGELES, SS.:

Harry Chandler, Assistant General Manager of the Los Angeles Times, personally swear that the actual number of copies of that paper printed and sold for each day of March, 1904, as shown by the office records, was as follows:

MARCH, 1904.

1	36,200	17	35,600
2	36,050	18	35,800
3	36,000	19	35,800
4	36,000	20	35,800
5	36,200	21	35,200
6	36,000	22	36,500
7	37,000	23	36,000
8	35,800	24	35,800
9	35,800	25	35,800
10	35,870	26	35,600
11	36,000	27	35,600
12	35,600	28	35,600
13	35,000	29	35,500
14	35,700	30	35,050
15	35,200	31	35,250
16	36,000		

Total 1,182,240

HARRY CHANDLER.

Subscribed and sworn to before me this 1st day of April, 1904.

(Seal) T. L. CHAPIN,
Notary Public in and for the County of Los Angeles, State of California.

	Copies.
The average circulation for every day of March, 1904, was	38,137
The average circulation for every day of March, 1903, was	36,711
Showing an average daily gain for March, 1904, of	1,426

The Times printed a daily average of more than 101 columns of paid advertising matter for the week ending April 16th. This was a greater volume of paid matter than was printed by any other two Los Angeles papers during the same period, and more than double the amount printed by any other single paper.

Verily the shoutings of the allied unrighteous availeth—not much.

SATAN'S VISITING DAY.

Satan gone a-visitin'—
Dress too fine ter tell!
Hear him holler, "Mawnin'!
Hope you feelin' well?"
En, hear me give de answer,
Plain ez plain kin be:
"I well enough, Br'er Satan,
W'en you fur away fum me!

"Wet or rainy spell,
De folks is mighty well—
Mighty well, Br'er Satan,
W'en you fur away fum me!"

Satan sorter study—
"Is dat de word ter tell?
Guests what come ter my house
I treats 'um mighty well!
I greases ed de griddle—
I make de brimstone tea,"
But I tell him, "I'm de one guest
Wants you fur away fum me!

"Wet or rainy spell,
I doin' mighty well—
Mighty well, Br'er Satan,
W'en you fur away fum me!"
—[Atlanta Constitution.

OUR SUCCESS

Came to us by h... work. No one c... attain supremac... except by carefu... conscientious effo...

We have the trade because we deserve it.

BARTLETT MUSIC CO.
233-235 S. Broadway
Opposite City Hall

Smart Shoes For The Smart...

$5

New styles for Spring and Summer made expressly for fine trade; ... high cut; latest lasts, in all the ... leathers.

Oxfords of tan Russia calf; a popular "Tramp" last, creased Vici kid; tan colonial Oxfords of Corona (patent) Calfskin; "Tay" last. Five Dollars.

Wetherby-Kayser Shoe Co.
Los Angeles, 215 South Broadway

Kunzite

The new California gem is daily growing in popularity. The discovery of this gem has created a world wide interest among mineralogists as nothing like it has ever been seen in the world before. We have some splendid specimens in stock which we would be pleased to have you call and see.

J. G. DONAVAN & CO.
Jewelers and Silversmiths
245 S. SPRING ST.

POISON

Poor glasses are like ... poison to the eyes ... need the services of a ... list, do not trust your eyes to ... as such. Our reputation is sufficient ... of getting the best.

L. A. OPTICAL CO.
Oculists and Opticians, 319 S. Broadway

Jewelry Talk

There is lots of satisfaction, friends, in knowing you sell only the best of everything you do sell. Then it is only the question of price—not quality. The public knows quality and wearing durability in good articles. When your jewelry and silverware is without blemish in style and quality it's a wonderful satisfaction to the owner. That's why we have made our reputation right here in Los Angeles, and why we are so far ahead of all our competitors. We sell the best the market can procure and that best at its lowest cash price.

What name comes to your mind when this morning you think of "best" in the jewelry business, why only one—

MONTGOMERY BROS.
Douglas Block Spring and 3rd

The Last Round.

"Do you pay for poetry?"

"We do."

"Why, that's delightful!" said ... "I have thirty-six——"

They said next morning that ... to be asleep—that he ... as a little child might. ... His age was 22.—[A...

WIFE GIVEN LION'S SHARE.

Contractor Hensley Divides His Property.

Frantic Cry for Assistance Brings Relief.

Suffering Woman's Harrowing Tale of Abuse.

The cry of a suffering wife has been heard. Relief has been accorded her. She is rid of the husband she charged with maltreating her, and he has made a division of the property, giving her the lion's share.

All this happened within the last forty-eight hours, and was brought about through the mediation of the Humane Society.

Monday morning there was received by the Police Station a hysterical note of which the following is a copy:

LOS ANGELES, April 25, 1904.

Police Headquarters: Please let me know what to do. I am sick in bed and have three little children, and my husband threatens to kill me. I have suffered tortures at his hands until it is unbearable. If there is any way to get out of it, please, for God's sake, let me know at once.

R. V. H.,
322 Compton avenue.

This harrowing epistle was immediately turned over to Humane Officer Webb, for him to investigate, as is customary in such cases. Mr. Webb and Deputy Emmons proceedd to the address given, and there found Mrs. William Hensley, wife of a building contractor, in bed, and apparently in great distress. The house, although well furnished, and a nice-looking place externally, was internally in a state of filth and disorder that beggars description.

The woman told a story of abuse and cruelty that was almost unbelievable. She said she had lain four weeks in bed as the result of her husband's abuse, and had no one to nurse or assist her or look after her three children, the eldest of whom is only 8 years of age. She was suffering from a pain in the side, where, she said, her husband had kicked her, and she had marks on her throat alleged to have been made by the man in choking her. She also said he had tried to strangle her, and when she told her little boy to go and call help, he threatened to kill him if he dared to leave the house.

The little boy when questioned said his papa had picked his mamma up in his arms and threatened to drown her in the cesspool.

Neighbors when questioned said they did not visit the sick woman, because Hensley would not allow her to have any company, and they were afraid to go near the house, or else unwilling to get in trouble unbidden.

The representatives of the Humane Society, after seeing the condition of things, called in some of the neighbor women to clean and tidy the house, and look after the sick woman. Webb and Emmons, themselves, took a hand in renovating the place, by beating the microby rugs that had not been swept or dusted for weeks.

Mrs. Hensley said life with her husband had become unendurable, but she had religious scruples against seeking a divorce. She was willing to a separation, and division of property, but said her husband would not act on the suggestion.

While the humane officers were yet at the house Hensley showed up, and was called sharply to account. He denied his wife's cruelty charges, and said she was jealous of him, for which reason he could not keep another woman in the house to look after the housekeeping.

Hensley said he would gladly agree to a separation, and to show his good faith, offered to deed the wife two-thirds of all his property and let her have custody of the children. Hensley made good yesterday, by hiring an attorney of his wife's choosing to draw up the papers conveying to her three lots, two vacant lots and a store-room with living apartments above it. As this property is an incumbrance of $40 and it produces an income of $120 per month.

Hensley has other property, but he says that the parcels conveyed to his wife represent two-thirds of the value of his estate.

The settlement appears to be satisfactory all around.

MUCH HAY ASSURED.

Men Expect Abundant Bloom to be Followed by Large Honey Crop.

Broad acres of heavy green grasses in the country about Los Angeles promise a fair crop of hay to follow the recent rains. The late moisture is particularly welcome to the bee men who are filled with joy the prospect of abundant bloom and a big honey crop.

There is a marked improvement in the conditions up the San Fernando valley. On the Los Angeles Farming and Milling Company's large ranch, extending from the Burbank country around Chatsworth Park, where it is said to have 28,000 acres seeded to wheat and barley, no seed has been sown this season. The recent rains, however, have caused a rapid growth and the volunteer crop of hay and a bountiful harvest of that kind of feed for cows and horses is predicted.

Despite the prevailing unsatisfactory conditions of the orange situation have been encouraged the fruit men is made apparent by an increase in the orange acreage about Fernando. On the Ford ranch they are preparing to set 200 acres to oranges.

The Weather Bureau, in its crop bulletin of Southern California for the past week, says:

"The cloudy, threatening weather which prevailed at the close of last week's bulletin, culminated in a general storm that gave a good rainfall over the northern section and along the coast foothill valleys. Elsewhere the precipitation was light, tapering off to the extreme south to mere sprinkling showers. Cool weather and drying winds followed the rainstorm, and in the high mountain valleys east and north frosts and ice occurred, which injured fruit buds.

"The rainfall in the northern and coast foothill sections was sufficient to mature a fair crop of hay and some grain, while elsewhere the precipitation was too light to benefit vegetation, and the prospects are poor for crops."

The Last Round.

"Do you pay for poetry?"

"We do."

"Then, that's delightful!" said the poet, as he prepared to unroll a package. "I have thirty-six——"

He said next morning that he only hoped to be asleep—that he even would, as a little child might, in a manger. His age was 22.—[Atlanta Constitution.

HF THE MARK OF GOOD CLOTHES
KNOW US FOR BEST VALUES

Yes, we've said it before!
We fit the hard to fit—

In stock we have "Stouts" in all the various dimensions, what alterations are necessary we make on the spot; when your shape is in one of our suits you look fit, you feel fit, and you are fit to go anywhere. $15 to $30. Underwear on the same generous plan—big easy fits for big men.

Harris & Frank
LONDON CLOTHING CO.
117 TO 125 NORTH SPRING STREET

TEETH
Inserted Without Plates Guaranteed.
Dr. M. E. Spinks
Cor. 8th & Hill Sts
Established in 1881

BURNS'
$3.50
Fit Easy Shoes
240 South Spring Street.

NEW FRENCH HOSPITAL.

The Society Will Probably Soon Erect a Magnificent Structure Upon a New Site.

The French Hospital, the oldest hospital in Los Angeles, may soon be relocated and the new site will be graced with a magnificent structure, with all the modern ideas in architecture and fittings for buildings of that kind. The "Societe Francaese de Bienfaisance Mutuelle" intends to place its institution in the lead among the havens for the sick in this city.

The annual election has resulted in the selection of Louis Sentous, Jr., for the presidency; Frank Clos, vice-president; James Larquier, treasurer; A. C. Roques, secretary; Frank Clos, P. Cazaux and L. P. Collette, Financial Committee; Dr. A. Z. Valla and Dr. L. J. Roth, physicians; P. S. Laffargue of Tehachepi and J. Burnblets of Kern City, outside representatives; F. Gaither, collector.

The year just closed showed that there had been an average of twenty patients in the hospital daily, and that the thirty-five rooms of the present building will have to make way for a more commodious structure.

The society only last year built a new wing to the hospital, but there is now a general sentiment that the site should be relocated and a building commensurate with the society's standing should be erected.

It is probable the new site will be on Brooklyn Heights or Boyle Heights. Besides its property where the hospital now stands, consisting of a tract 400x400 feet and fronting on Yale, College and Castellar streets, the society has over $10,000 in bank that can be utilized for a building fund. An offer of $40,000 has been made for the present hospital site.

The Societe Francaese de Bienfaisance Mutuelle was organized in 1860, and has cared for the sick among the French colony since that time. At present there are 600 members. The institution is sustained by the payment of monthly dues, which entitle each member to hospital care as long as he may be in need of it and burial in case of death. The society has a two-acre plot in Evergreen Cemetery.

Modern Improvements.

Optimist: The rich no longer trample on the poor.

Pessimist: No, in these days they run them down in their autos.—[The Smart Set.

Sorry Man

And little..... account when

Coffee

Disagrees.

It causes some men to have stomach trouble, heart failure and nervous prostration. If any of these signs show, QUIT COFFEE. Use Postum Food Coffee and the troubles will begin to leave in a few days

and it

FUN

to be well again.

Look for the little book. "The Road to Wellville," in each package of

POSTUM

J. W. ROBINSON CO.
BOSTON DRY GOODS STORE.
239 South Broadway, Opposite City Hall, Los Angeles.

Tailor Suitings.

This section of our Dress Goods Department we believe to be as close to the perfection point as 'tis possible to attain. There is nothing in the up-to-date effects but what is amply represented, from the popular mixed weaves, selling at $1.00, to the finest English and Scotch woolens as high as $4.50 the yard. If your desire tends toward something still better and more exclusive, our big assortment of individual Scotch Patterns will meet the demand; they range from $12.50 to $35.00 the pattern.

In the real mannish modes enjoying such favor this season for tailored wear, we're showing an immense range of the best domestic and foreign cloths. These are in widths of from 54 to 60 inches, and embrace all the clever effects in checks and plaids; they're the duplicate of the men's-wear styles for 1904. A fine range at $2.00, $2.25, $2.50 and up to $4.50 the yard.

An excellent line of Novelty Suitings in the wide widths, at $1.00, $1.25, $1.50 and $1.75 the yard—very attractive values.

For a Good Lining use Antherea

Antherea will give better satisfaction than any other lining you can use. It is pure silk and sells for 58c the yard. We have over 115 different shades. Lining Department.

Tete a Tete
Coffee Set
$7.00 a Set

An unique combination for the entertainment of your friends.

Set consists of

1 Decorated China Tray
1 Decorated China Coffee Pot
1 Decorated China Sugar Bowl
2 Decorated China Black Coffee Cups

Can be had in a number of decorations at prices varying from $7.00 to $15.00. Suitable for wedding gifts, being exceptionally novel and new.

H. F. VOLLMER & Co.
On Br'dw'y, Cor. 3rd.

WUERKER OPTICIAN
229 S. SPRING ST.

FURS Made to order and stored.
D. BONOFF, Furrier, 212 S. Broadway.

Coulter Dry Goods Co.
Sole Los Angeles Agents for Ostermoor Felt Mattresses.

Sale of Women's Suits
Prices Unprecedently Low

A complexity of trade conditions resulting in generous savings to wanters of suits.

Continued cold weather in the East left the makers overstocked; they offered to unload at such ridiculously low prices that our New York representatives were tempted to buy practically twice as many suits as would supply our regular demand.

Now it's for *us* to unload. No question about effecting a speedy clearance at the prices we've marked them, for every suit is new, clean, right up to the minute in every point of style.

Not samples, left-overs nor broken lines, but the choicest styles of New York's foremost tailors.

Black suits are conspicuously prominent; also plain browns, blues and tans—as well as fancy mixtures.

Eton and coat styles, walking and dress lengths in each of the lots mentioned here.

$15, $16.50 and $18 suits at $10.

Suits that would ordinarily bring $18.50, $20, $22.50 and $25 are now $17.50.

Suits that would ordinarily be $27.50, $30, 32.50 and $35 are now $25.00.

$40 to $50 suits are $35.

None reserved. You have unrestricted choice of the whole stock for the balance of the week, begining this morning.

Arranged for easy choosing—separate racks for suits of each price.

One of our 20-foot windows shows a few of the many styles.

Los Angeles Agents for "Passo" and "Redfern" Corsets.

Coulter Dry Goods Co. 317-325 S. Broadway

H. JEVNE
Finest of All 40c Coffees.

Jevne's Mocha and Java has never been equaled yet in a coffee that sells for 40 cents. It's a delightful blend of the very choicest Mocha and Java berries—roasted fresh every day. We sell so many pounds of it because so many of our customers are satisfied with no other coffee. We know that if it were poured into your coffee cup every morning you'd want your cup filled several times. 40c the pound.

SMOKE JEVNE'S FINE CIGARS

208-210 S. Spring St.—Wilcox Building.

LAWN MOWERS We are showing an exceptionally large line of Lawn Mowers, at prices that are surprisingly low. All the best grades.
Cass & Smurr Stove Co.
314 South Spring Street.

Vernon Park
Just Among All the Big Things Doing

Ascot Park, Huntington's great car shops and car barns, where hundreds of the employees must reside. The building of the Ascot Avenue line through Vernon Park on Ascot Avenue direct to Ascot Park. Greatest selling tract in the city—over half sold before street improvements were in. Cement walks and curbs, streets graded. Rich loam soil, choice trees and berries in bearing. Located on Vernon Avenue, Fifty-first Street and Ascot Avenue. You can buy choice residence lots

Only $290 to $600

Make your own terms. Quit living in flats and rented houses. Take the money paid in rents and you will have your own home paid for. Buy now and double your money. Call at our office for maps. Take the Vernon cars at Second and Spring, down Central Avenue to Forty-fifth Street.

MR. JAMES KERR, Our Agent,
Will be there to show you the property at all times, including Sunday.

GRIDER & HAMILTON
PHONE HOME 1100 — 225 W. Second St., Los Angeles, Cal. — SUNSET MAIN 838

KODAKS
Photo Supplies, Art Pictures, Framing, Developing, Printing and Enlarging.
All orders given prompt attention. Send for catalogue.
HOWLAND & CO
212 S. Broadway.

We're showing boys' and youths' Oxfords of correct style and value in the town.

$5 Nettleton Oxfords

Such Oxfords as the best dressed man is proud to wear. There's a swing and a style to a Nettleton Oxford that no other maker in the world can catch. It is this exclusiveness of the Nettleton shoes that makes them the "Gentleman's Shoe." All the popular leathers; button and lace styles, $5.00.

C. M. Staub Shoe Co.
255 S. Broadway

BURNS
$3.50

Women's Patent Kid and Dongola Kid Blucher Ties, hand turned and welted soles.
The best value in this city.
BURNS
240 S. Spring St.

Frank B. Long
PIANO
Unequaled in tone. 514 S. Hill St

This is Putting

Temptation in your way. Are you proof against it? For your own sake we trust not.

Note These Rare Strokes of Economy

Men's Shirts (Stiff Bosoms)
Formerly sold at $2.00 and $1.50 now going like hot cakes for, each..... 50c

Men's Shirts (Colored Soft)
Formerly sold at $1.50 and $1.00 on special sale this week while they last, for, each..... 75c

Men's Neckwear
Regular 75c and 50c values, all kinds and colors, this week..... 25c

Men's Hosiery
Regular 50c values, all sizes and colorings, this week..... 25c

Men's Hats
All our regular $3.00 soft and stiff Hats, this week..... $2.50

Panama Hats
Genuine Panamas, all newest shapes, now on sale at prices lower than the lowest.

See our 15 Show Windows

Desmond's
Cor. Third and Spring Sts.

We undoubtedly have the swellest line of Summer Suits in Los Angeles.

Pineapples.....
Mexican "Sugar Loaf" variety, the best the market affords. Sweet sugary flesh of regular texture; fine grained and just overflowing with juice.
Phones 350. Ludwig & Matthews, 133-135 S. Main.

Excelsior Laundry
Summer Gowns handled with due care. Tel. M. 367.
111 W. Second St. 526 S. Spring St. 424 S. Los Angeles St.

TRUSSES AND ELASTIC HOSIERY MADE TO FIT
W. W. Sweeney
212-214 S. Hill — Removed from 431 S. Bwy.

The Ballard Pulmonary Sanatorium, Pasadena, Cal., the best equipped institution in the U. S. for the treatment of Consumption

Los Angeles office—416½ South Spring St. Write for free book descriptive of Institution and treatment.

PIANOS—FITZGERALD'S
325 SOUTH SPRING STREET

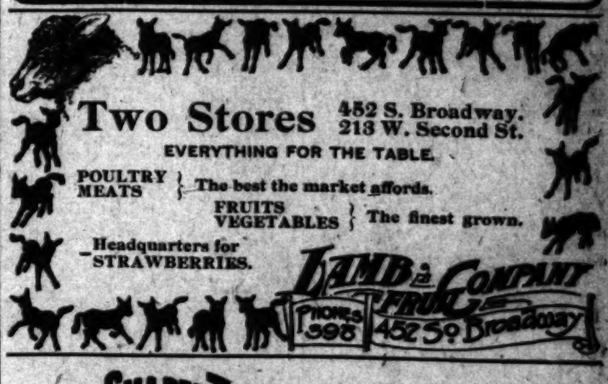

Two Stores 452 S. Broadway. 213 W. Second St.
EVERYTHING FOR THE TABLE.
POULTRY MEATS } The best the market affords.
FRUITS VEGETABLES } The finest grown.
Headquarters for STRAWBERRIES.
LAMB & COMPANY FRUIT
PHONES 395 452 S. Broadway

KITE-SHAPED TRACK

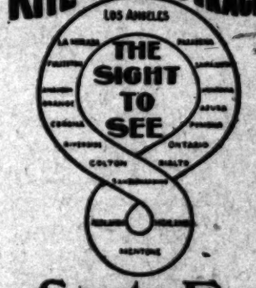

Santa Fe

...MOST... DELIGHTFUL TRIP
in California is this one through the great orange district of
REDLANDS and RIVERSIDE
with their wealth of scenic beauty, enjoyable drives, etc.
NO SCENE TWICE SEEN
is true of the entire trip except at one point. Inquire at 200 S. Spring street and see how it is
DONE IN A DAY

JUDSON-ALTON EXCURSIONS
Personally Conducted to Kansas City, Chicago, Boston,
VIA THE
Denver & Rio Grande
(SCENIC ROUTE)
Through car leaves Los Angeles Thursdays. Annex car Tuesdays connecting at Oakland Pier with a through car for the East, Wednesdays. Tourist cars of latest design. Lowest rates. Best service. Stopover at Niagara Falls, if desired. We can save you considerable in shipping of household goods. Office, 109 Stimson Block, Los Angeles.
JUDSON-ALTON EXCURSION CO.,
109 Stimson Block, Los Angeles.

THE SALT LAKE, DEPOT TRACT $25 Down, $10 Per Month.
HARRY JADKINS, 234 Byrne Block. Tel. Home 3041.

THE WEATHER.

COMPARATIVE TEMPERATURES.

	Max.	Min.	Mean.		Max.	Min.	Mean.
Boston	68	46	57	New York	72	46	58
Washington	53	54	67	Buffalo	46	40	43
Pittsburgh	62	48	55	Cincinnati	68	50	59
Chicago	40	38	39	St. Paul	56	32	44
St. Louis	62	46	52	Kansas City	54	42	48
Los Angeles	73	49	62	Jacksonville	76	66	71

*The maximum is for April 25; the minimum for April 26. The mean is the average temperature for the two days.

Yesterday's Forecast and Report.

U. S. WEATHER BUREAU, Los Angeles, April 26.—[Reported by George E. Franklin, Local Forecaster.] At 5 o'clock a.m. the barometer registered 29.90; at 5 p.m., 29.89. Thermometer for the corresponding hours showed 52 deg. and 56 deg. Relative humidity, 5 a.m., 95 per cent.; 5 p.m., 94 per cent. Wind, 5 a.m., southeast, velocity 6 miles; 5 p.m., southwest, velocity 10 miles. Maximum temperature, 58 deg.; minimum, 49 deg. Rainfall past twenty-four hours, .11 of an inch; rainfall for season, 8.72 inches. Barometer reduced to sea level.

Weather Conditions.—A marked fall has occurred in pressure, and a deep depression prevails in Nevada. Cloudy weather prevails on the Pacific Slope, and rain is reported from Southern Oregon to Los Angeles and vicinity. Rain had not fallen in the extreme South up to the hour of observation, 5 a.m.

Forecasts.—Local forecast for Los Angeles and vicinity: Cloudy, unsettled weather tonight and Wednesday, with showers.

SAN FRANCISCO, April 26.—Weather conditions and general forecast. The following are the seasonal rainfalls to date, as compared with those of same date last season, and rainfall in last twenty-four hours:

Stations—	Last twenty-four hours.	This season.	Last season.
Eureka	.45	41.73	50.19
Red Bluff	.30	20.40	22.15
Sacramento	.32	16.75	16.62
San Francisco	.36	20.29	18.38
Fresno	.40	7.60	8.50
Independence	.08	2.62	2.04
San Luis Obispo	.90	16.61	18.49
Los Angeles	.10	8.69	19.29
San Diego	.06	4.26	11.62

The disturbance over the intermountain region is now moving slowly northeastward, and while conditions are unfavorable for fair weather over the larger portion of California, the showers will probably become less frequent. The temperature has fallen about 20 deg. in Nevada and in Eastern California. The following high winds are reported: North Head, 40 miles an hour, from the southwest; Winnemucca, 34, southwest; Modena, 60, southwest; Independence, 42, southeast, and Flagstaff, 36, southwest. Showers have occurred throughout California. Forecast:

For Northern California: Occasional light showers; light southerly winds.

For Southern California: Probably showers Wednesday; light southwest winds.

Nevada: Showers Wednesday.

San Francisco and vicinity: Occasional light showers Wednesday, light southwesterly winds.

Sacramento and vicinity: Cloudy Wednesday, with occasional light showers; light south wind; continued cool.

Liners.

Telephone your want advertisement, ring up Press One any time of day or night, and The Times will give prompt and careful attention. Rates, one cent a word each insertion, minimum charge, 25c.

The Times cannot guarantee accuracy nor assume responsibility for errors of any kind occuring in telephone advertisements.

For advertisements of large business colleges and other educational institutions, see column following classified advertisements headed "Schools and Colleges."

SPECIAL NOTICES—

REAL ESTATE ADVERTISERS AND OTHERS: Hereafter all real estate and other classified "Want" advertisements for Sunday insertion must be in The Times office not later than 11 o'clock Saturday nights in order to be properly classified. All small advertisements received after this hour will be printed under a special heading of "Too Late to Classify." Special request is made of those telephoning "liners" to do so before 10 p.m. each night.

PIONEER STEAM CARPET CLEANING WORKS. Carpet cleaning, upholstering and repairing. We buy and sell carpets. 637 S. BROADWAY. Tel. Main 217; Home 217.

ALLEN'S MATTRESS FACTORY AND UPHOLSTERY. New and repair work; also carpets cleaned and laid. 444 NEW HIGH ST. 'Phone Main 1752.

TUBERCULAR PATIENTS CAN RECEIVE every care and attention at reasonable rates at 1361 S. HOPE ST. 'Phone West 40; Home 5254.

THE BARBER RUG FACTORY HAS MOVED to 1669-1669 W. WASHINGTON. 'Phone West 1668. Ingrain, Brussels and rag rugs woven.

CALIFORNIA STEAM CARPET CLEANING WORKS cleans carpets; upholstering and repairing. 529 E. 6th. Tel. Main 715. Home 715.

OLD FURNITURE REFINISHED, WEATHERED oak finishes a specialty. CALIFORNIA FURNITURE POLISHING CO., 300 W. 7th.

W. R. BLACKMAN—
CERTIFIED PUBLIC ACCOUNTANT,
103 HENNE BLDG., Los Angeles.

FEATHER PILLOWS RENOVATED AT ACME FEATHER WORKS, 1103 E. Seventh st. Tel. Sunset Main 1166; Home 8041.

BORDERS SAME PRICE AS PAPER; BEST paint, $1.50 gallon. WALTER, 627 S. Spring.

LACE CURTAINS LAUNDERED BY HAND. Home 3841; James 5371. MRS. HEATH.

PERSONAL—
Business.

PERSONAL—
$5 LIFE READING FOR $1
—BY—
PROF. VON HECK,
Direct from Herald Square, New York.
WORLD'S GREATEST
PSYCHIC. PALMIST.
115½ S. BROADWAY, LOS ANGELES.
Tells you everything, good or bad; you hear the truth, and nothing but the truth.

Absolute satisfaction his best and ONLY advertisement. This week his famous $5 life reading for $1. 10 a.m. till 6 p.m.; Sundays, 11 to 3. 30

PERSONAL—REAL ESTATE ADVERTISERS and others: Hereafter all real estate and other classified "Want" advertisements for Sunday insertion must be in The Times office not later than 11 o'clock Saturday nights in order to be properly classified. All small advertisements received after this hour will be printed under a special heading of "Too Late to Classify." Special request is made of those telephoning "liners" to do so before 10 p.m. each night.

PERSONAL—THE NAMES AND ADDRESSES of all Scandinavian servant girls in Los Angeles and vicinity wanted for statistical purposes regarding wages received and general conditions surrounding their position. Address postal card to JOHN A. ANDERSON, box 2244, San Pedro, Cal. 22

PERSONAL—TELEPHONE YOUR "WANT" ads. to The Times. Special clerks are constantly in waiting at the other end of your 'phone to take your ad. Ring up any time of day or night. SUNSET PRESS ONE. Home EXCHANGE TWO.

PERSONAL—MRS. MASSON, THE NOTED London palmist, is at 332 S. Spring st. Readings are conscientious and scientific, and give you the precise information you desire. High-class patronage solicited.

PERSONAL—MME. ORA, 321½ S. SPRING, palmist, card reader. Ladies, 25c; men, 50c.

PERSONAL — PROF. ALTHOUSE, MOST skillful scientific palmist in country. 341½ S. SPRING (evenings.) No readings after this month. 30

PERSONAL—MRS. J. J. WHITNEY, BUSINESS psychic and life reader. 265½ S. Spring, Ramona Bldg. 'Phone 5689. 27

PERSONAL — PROF. ALTHOUSE, MOST skillful scientific palmist in country. 341½ S. SPRING (evenings.) 30

PERSONAL—RATE FOR ADS. UNDER THIS heading, 10c per line; minimum charge, 50c.

WANTED—
Help, Male.

WANTED—
JAPANESE EMPLOYMENT AGENCY,
446 W. Sixth st., near Central Park. All kinds help furnished promptly; cooks, waiters, porters, ranch hands, house and window cleaners. TEL. MAIN 2766; HOME 5281.

WANTED — 2 YOUNG MEN WITH ALL-around knowledge of dry goods, $9 and $12 per week. 125½ E. FOURTH ST. 27

WANTED
Help, Male.

WANTED—
HUMMEL BROS. & CO.,
EMPLOYMENT AGENTS.

A Strictly First-class, Reliable Agency. All kinds of help promptly furnished. Your orders solicited.

116 and 118 East Second Street,
Between Main and Los Angeles sts.
Largest and best equipped offices on the Pacific Coast.
TELEPHONE MAIN 509,
HOME 509.

MEN'S DEPARTMENT.

Man and wife, teamster, cook, $55 etc.; boy with wheel, $5 week; sticker man, planing mill, $3.50; wood turner, $3; cooper, make lime barrels, 9c apiece; man and wife, ranch, $40 etc.; blacksmith and tool dresser, $3.50; beeman, $40 etc.; laborers, 25c hour; man and wife, labor and board men, $2 day and $4 week for board; orchard teamster, $30 etc.; non-union painter, $2.50; man and wife, ranch, man, ranch mechanic, $75 and house, wife board men at $15 per month; miners, $3; paper hangers, non-union, $3, country; R.R. machinist, Arizona, $4.25; milkers, $35 etc.

HOTEL AND REST. DEPT.

Restaurant cook, $10 etc.; another, $15 etc.; third cook, $30 etc.; head waiter, $75 etc.; man and wife, cooks, $100 etc.; man and wife, $60 etc.; another, $55 etc.; officers' hall waiter, $25 etc.; dishwasher, Catalina, $25 etc.; pantryman, $25 etc., $35 etc.; dishwashers, $7 and $8 and $25 month. Mr. Speckman and Elsa Quackenbush please call.

HOUSEHOLD DEPT.

Family cook, $30 etc.; housegirls, city and country, $25 and $30 etc.; girls to assist, $15 and $20.

WOMEN'S HOTEL AND REST. DEPT.

4 waitresses, San Bernardino, $25 etc.; 2 waitresses, Arizona, $25 etc.; chambermaid, Santa Ana, $20 etc.; another, city, $25 etc.; cook for mountain resort, $30 etc.; 2 ranch cooks, $30 and $35 etc.; and other good orders.

27 HUMMEL BROS. & CO.

WANTED—FORTIN & HAWKINS,
The Los Angeles Employment Company.
104-106 N. Los Angeles st., corner First.
MAIN 419. BOTH 'PHONES. HOME 419.
LARGEST OFFICES ON THE COAST.
HEADQUARTERS FOR BOSSES.
LARGE GANGS A SPECIALTY.
IMPERIAL AND CALEXICO.
FREE FARE. SHIP TODAY.
GO WITH BOSS.

4 pile driver laborers, free fare......$2.50
10 fence builders, fare free..........$2.00
10 shovelers, free fare $2.00
DAGGETT AND CAVES CANYON.
10 tunnelmen, cheap rates............$2.50
20 muckers, ship today................$2.25
20 teamsters, book now...........$2.00 up
MISCELLANEOUS.
2 stable roustabouts..............$30.00 etc.
Transfer wagon driver...........$12.00 week
2 dirt wagon teamsters..............$1.75 day
6 shovelers ....$1.75 day
Riveter, tank work....................$3.00 day
Man and wife, ranch.........$40.00 and found
Ranch hands ....$30.00, R. and B.
Milkers ....$35.00, R. and B.
2 Fresno teamsters.......................$1.25 etc.
Man to pitch hay..........................$1.00 etc.
Irrigator, close in..........................$1.00 etc.
2 miners, see boss.........................$3.00 day
Lumber yard foreman......................$2.50 up
Ship carpenter, beach.....................$3.00 day
Elderly man, grading stable..$30.00 and room
Horse cuffers ....$12 and $45
Porter, barber shop......................$8.00 week
HOTEL AND RESTAURANT.
WATCH OUR BOARDS.
NEW JOBS EVERY FEW MINUTES.
COME ONE, COME ALL.
SEE US FOR SQUARE DEALING.
FORTIN & HAWKINS,
Corner First and Los Angeles sts. 27

WANTED—JAPANESE—
—HELP—HELP—HELP—
PACIFIC EMPLOYMENT BUREAU,
631 WEST SIXTH ST.
Home Cleaning Department.
'Phones Home 1078. Main 1714.
JAPAN PRODUCT COMPANY.
Every department insures responsibility.
Ranch work by contract. 3

WANTED—FARMERS' AND MECHANICS' LABOR BUREAU,
114 E. First. Phones 2341, James 5541.
Plank setter for cement gang, $3.
Man to spread gravel, $2.
Boy to work in grocery, $15, room and board to start.
Woman to cook on ranch, $30.
Call this morning. 1

WANTED—BARBER TRADE TAUGHT BY our new method, which enables student to earn wages while learning; the only college on this Coast with branch shop, thus enabling students to gain actual shop practice during term; lowest rate on the Coast. Call or address for full particulars, AMERICAN BARBER COLLEGE CO., Incorporated, 412 N. Main. 30

WANTED—M. E. MISSION
JAPANESE
MIKADO EMPLOYMENT BUREAU,
533 S. Broadway.
Cook, waiter, porter, all kinds of most reliable help furnished.
WEST 578. HOME 3752.
House cleaning department. Ranch hand. 27

WANTED—
JAPANESE EMPLOYMENT AGENCY,
543 S. OLIVE ST. Main 1947. Home 3713.
We furnish Japanese and Chinese help.
The oldest and largest agency in the city.
Laborers furnished by the day, contract.
Windows, house-cleaning, gardening, ranch hands.

WANTED—MEN, THE ORIGINAL JOHN A. Moler of Denver will open one of his famous barber colleges in Los Angeles about May 1. First 10 students half price. This will be the largest, most complete and modern barber college in America. Write for terms. JOHN A. MOLER, Los Angeles, Cal. 2

WANTED—
JAPANESE
EMPLOYMENT OFFICE,
125 W. Ninth st.
Cooks, waiters, porters, and all kinds of help furnished.
TEL. HOME 4490. MAIN 2530. 29

WANTED—MAN TO DRIVE RETAIL BAKery route; must buy the rig; will sell for less than cost of wagon and give horse, harness and route for nothing; $150; clears $50 month; will prove above or give it to you. 117 W. 29TH, after 5 p.m. 28

WANTED — FIRST-CLASS EXPERIENCED warehouse manager; must be thoroughly familiar with the work and capable of taking charge; no other need apply; A-1 references required; salary $100 to start, with good future. Apply 525 BYRNE BLK. 27

WANTED—GROCERY PACKER, SHOEMAN, draughtsman, floor walker, druggist, mechanics, teamster, clothier, store porter, man and wife, ranchers; office collector; photographer, framer; others. EDWARD NITTINGER, 252½ S. Main. 27

WANTED — A YOUNG MAN FOR HOTEL office; must live with parents; must know Los Angeles and vicinity thoroughly; must be energetic and with a fair hand; chance to Advance. Answer Z, box 8, TIMES OFFICE. 27

WANTED — PROMOTER WITH SOME knowledge of mining, to introduce new and original method for handling our gold mining stock; opportunity make fortune; prefer parties going East. Room 400, FROST BLDG. 27

WANTED—SINGLE MAN, SOME KNOWLedge of dry goods and experience as a book-keeper necessary, $75 month; out-of-town position, permanent, chances to advance. 215 COPP BLDG. 27

WANTED—EXPERIENCED, COMPETENT office men and clerical help; city, country and Arizona points; permanent situations secured for efficient men, and others not wanted. 215 COPP BLDG. 27

WANTED—1000 BUSINESS MEN TO KNOW that the best printing, engraving and binding, and the best prices are to be had at the SOUTHERN CALIFORNIA PRINTING CO., 105 N. Broadway. 30

WANTED—HIGH-GRADE POSITIONS OPEN executive, clerical, technical and salesmen, paying from $1000 to $5000 a year. Call or write HAPGOODS, INC., 916 Chemical Bldg., St. Louis, Mo. 1

WANTED—AT UNIVERSITY SCREEN FACtory a young man who is quick and accurate, to work at making or fitting window screens. Apply this morning at 824 W. JEFFERSON. 27

WANTED — MAN TO MEET RETAIL trade for manufacturing house; salary $20 and expenses weekly; previous experience unnecessary. STANDARD, CAXTON, Chicago. 27

WANTED—SALESMEN TO SELL NURSERY stock, cash advanced weekly for expenses; write immediately for territory before it is all assigned. CHICO NURSERY CO., Chico, Cal. 30

WANTED—MEN, WESTERN CANADA; 160-acre prairie homestead free. Success and independence assured. Information and special railway rates. A. H. M'GAFFIN, 305½ S. Spring st. 27

WANTED—YOUNG MAN, BILLING CLERK for wholesale house; must be good typewriter operator; Remington or Underwood; good future for right man. Apply 525 BYRNE BLK. 27

WANTED—MARKS EMPLOYMENT AGENCY, 135 E. Second. Both 'Phones 445. Man and wife, small ranch, $40 to $45, San Diego; flunkey, boarding-house, $35, found. 27

WANTED—MEN LEARN BARBER TRADE; only requires 8 weeks; special offer; constant practice; expert instruction. Catalogue free. MOLER SYSTEM COLLEGE, S. F.

WANTED—MAN WITH $425 FOR GOOD legitimate, clean, easy business, clears $100 per month and have good lifetime position. See WECKERLY, 422½ S. Broadway. 27

WANTED—MAN TO CARE FOR HORSES few hours daily, before 7 a.m. and after 6 p.m., for comfortable room and moderate wages. 432 S. BEAUDRY AVE. 27

WANTED — 2 FIRST-CLASS CABINET bench hands; wages $3.50 per 8 hours. PALO ALTO PLANING MILL, Palo Alto, Cal. 29

WANTED—
Help, Male.

WANTED—YOUNG MAN, STENOGRAPHER, who has lived in Los Angeles one year or more; large concern; good salary; good future. Apply 525 BYRNE BLK. 27

WANTED—THREE FIRST-CLASS CARriage blacksmiths; wages $3 to $3.50 per day of nine hours. Apply to A. MEISTER & SONS CO., Sacramento, Cal. 7

WANTED — A HIGH-CLASS WINDOW trimmer at DESMOND'S, cor. Third and Spring sts. Permanent position and good salary to competent person.

WANTED—AT ONCE, BOY WITH WHEEL to deliver and make himself useful generally; must be neat and willing; wages $5. SPIER, 121 S. Broadway. 27

WANTED — GOOD AGENTS TO SELL stock in business enterprise. Call or address J. V. THEIS, room 415 O. T. Johnson Bldg., Fourth and Broadway. 27

WANTED — COOKS, BAKERS, KITCHEN help and laborers, sailors for the North and Honolulu; also deep-water sailors. 215 W. FOURTH. 27

WANTED—MAN WITH $200 FOR GOOD legitimate office business; will make good income. See W. W. BOWMAN, 306 West Sixth. 27

WANTED—ANY PERSON TO DISTRIBUTE our samples; $15 weekly; steady. Mgr. "EMPIRE," 3333 Grand Boulevard, Chicago, Ill. 27

WANTED — THIS MORNING, TWO ACcurate and rapid Gordon and Universal press feeders; permanent if satisfactory. 125 S. LOS ANGELES ST. 28

WANTED — 3 BOYS WITH WHEELS TO carry route on morning paper, short route, good pay. Apply "CALL" Office, 106 S. Broadway. 27

WANTED — WORKING MAN WITH $250 cash, who wants solid outdoor business paying him $25 week. 215 COPP BLDG. 27

WANTED — FIRST-CLASS TINNER AND galvanized tank maker. PACIFIC STOVE CO., 700 N. Main. 27

WANTED—STRONG COUNTRY BOY, 16 TO 18 years of age, to learn blacksmith trade. 919 N. MAIN. 27

WANTED—MAN TO PLANE AND SCRAPE floors. Call at 149 E. 37TH, Wednesday morning. 27

WANTED—MEN AND WOMEN LEARN barber trade, free. 122 E. SECOND ST. 27

WANTED—2 CARPENTERS AND 2 LABorers. Apply at 2581 DAYTON AVE. 28

WANTED—ERRAND BOY WITH WHEEL. Apply early, 252 S. BROADWAY. 28

WANTED—
Help, Female.

WANTED—THE HENDERSON EMPLOYMENT AGENCY, 455 S. BROADWAY.
'PHONES M. 1690; HOME 3425.
Family cooks, $35 and $30; cook, small boarding-house, $35; girl, general housework, 2 in family, $30; two, 3 in family, $30; one for Santa Monica, 2 in family, $30; one, Riverside, $35; Fullerton, $25; cook and downstairs work, go to beach in June, $25; long list of places for general housework; six girls to assist, $12 to $18; middle-aged woman as housekeeper, family of adults; infant's nurse, $20. 27

WANTED — COOK, FAMILY 3, CITY, $30; housegirl, family 2, San Diego, employer here, $25; cook, small hotel, $35; chambermaid help, wait table boarding-house, city, $25; housegirl, 3 adults, no washing, $30; housegirl, plain pace, close in, $25; housegirl, elderly couple, close in, $30; many other orders. MRS. GREGG, Miss Day's office, 121½ S. Broadway. 27

WANTED—FORTIN & HAWKINS,
Female Department, Ramona Block,
Spring and Third sts., rooms 22-23.
'Phones Main 2996, Home 1672.
Cook, private family, $35, $25; assist in boarding-house, out of city, $20; girl to assist, light housework, $15, $20; seamstress, $1 per day. 27

WANTED—THE HELPMATE
EMPLOYMENT OFFICE,
120 N. MAIN ST.
Home 9027—'PHONES—Main 2603.
Girls for general housework, $20 and $25; girls to assist, $15, $20; nursegirls, $15, $20; cook, small place, $30; man and wife, city, $50; another for ranch, $40; flunkey, $35. 27

WANTED — GOVERNESS, FORELADY, 5 garment sewers, sundry saleswomen, underwear, pattern, notion, suits, crockery, stationery, office, store, hotel, chambermaid, housework, waitresses. EDWARD NITTINGER, 252½ S. Main. 27

WANTED — RANCH COOK, $25; WAITresses, city, $8; hotels, city and country, $25; second girl, $20; pantry work, $30; housework, Arizona, $30; city, $25; girls to assist. MRS. KIEFFER, 331½ S. Spring. Home 'Phone 2420. 27

WANTED — COOK FOR INSTITUTION, city, $30; family cook, city, $30; housegirl, Pasadena, $30; the same, Hollywood, $25; same, beach, $25; other places in and out of the city. MRS. DR. SPENCER, 125½ E. Fourth st. 27

WANTED—SINGLE LADY OF MATURE age, no young girl acceptable, must understand book-keeping and be a good stenographer; salary equals $65 month; out-of-town position. 215 COPP BLDG. 27

WANTED — 2 TRUSTWORTHY LADIES TO run dining-room and if desirable would give you half profit on my rooming-house in exchange for work. Cor. Fourth and Palos Verdes st., SAN PEDRO. 27

WANTED—GIRL TO ASSIST WITH LIGHT housework and care of child; 2 in family; small flat; must be willing to go to the beach. 'Phone Blue 6646. Call 1445 S. FLOWER.

WANTED—YOUNG LADY THOROUGHLY experienced to take charge of candy department. State name of former employer. Address X, box 3, TIMES OFFICE.

WANTED — GOOD WOMAN COOK; ONE who has had experience in delicacy store. Call between 2 p.m. and 3 p.m., L. A. DELICATESSEN, 29th and S. Main. 27

WANTED — GOOD AGENT TO SELL STOCK in good business enterprise. Call or address J. V. THEIS, room 415, O. T. Johnson Bldg., Fourth and Broadway. 27

WANTED—DRESSMAKER, THE BEST LOcation in California for an absolutely first-class cutter and fitter. Address T. S. BROWN, Hemet, Cal. 27

WANTED—YOUNG WOMAN TO PLAY PIano in our music department; must be good sight reader. Apply Superintendent, BROADWAY DEPT. STORE. 27

WANTED—2 BRIGHT GIRLS TO WORK IN our factory; experience not necessary; light work. MORLEY & WILSON, 288 S. Los Angeles st., upstairs. 27

WANTED—WOMAN TO ASSIST IN CARE of baby and light housework; 2 in family; middle-aged lady preferred. 1257 W. JEFFERSON.

WANTED—MIDDLE-AGED LADY TO DO plain cooking in German family without children; $20 per month. 118 W. 36TH, near Main. 27

WANTED — LADY TO TAKE CASH AND keep D. E. books. Address stating experience and salary expected Z, box 22, TIMES OFFICE. 27

WANTED—FIRST-CLASS PANTS FINISHers, good wages, steady employment year round. ANGEVINE WOOLEN CO., 242 S. Spring. 29

WANTED—A NURSE WITH SOME HOSpital training, for an invalid lady; salary $20 per month and laundry. BOX 327, Pomona. 27

WANTED — MIDDLE AGED WOMAN FOR for general house work; three adults in family; wage $15. Apply 1025 WEST ADAMS. 28

WANTED—GIRL TO DO LIGHT HOUSEwork and assist with care of child, 3 years old; colored preferred. 600½ MAPLE AVE. 27

WANTED — MRS. DR. SPENCER'S EMPLOYMENT OFFICE, 125½ E. Fourth st., for women only. 'Phone James 5421.

WANTED—GIRLS FOR GENERAL HOUSEwork and one for second work, $30, $25. 452½ S. BROADWAY, room 16. 27

WANTED—A GIRL TO HELP IN GENERAL housework and go home at nights. Inquire 1126½ W. 10TH ST. 27

WANTED—GIRLS FOR BINDERY WORK, experience unnecessary. DILLINGHAM'S, 315 W. Second st. 27

WANTED — A GOOD PASTRY COOK; wages $14 per week; no Sunday work. 300 W. SECOND ST. 27

WANTED—HOUSEGIRL, SECOND GIRLS, waitresses, and first-class chambermaids, at 215 W. FOURTH. 27

WANTED—GIRL FOR COOKING AND GENeral housework work call mornings. 1302 S. FIGUEROA. 28

WANTED—GIRL FOR GENERAL HOUSEwork, small family. Apply 1317 WESTLAKE AVE. 28

WANTED—AN OLD LADY TO ASSIST IN very light housework. Call at 723 BUENA VISTA. 27

WANTED—EXPERIENCED WAIST HAND; also apprentice; best wages. 629½ S. BROADWAY. 27

WANTED—FIRST-CLASS HAND SEWER on custom coats. 115½ N. MAIN ST., room 11. 28

WANTED—BRIGHT GIRL FOR STORE, 2122 DOWNEY AVE. Call early this morning. 27

WANTED — FIRST-CLASS DRESSMAKER. 1830 S. FIGUEROA. Come prepared to work. 27

WANTED—GIRL TO ASSIST WITH HOUSEwork. Call 914 W. 18TH ST. 27

WANTED—EXPERIENCED WAIST FINISHers. Apply 1117 SANTEE ST. 27

WANTED—A GOOD GIRL TO CARE FOR child. Call at 1120 E. 22D. 29

WANTED—A TAILORESS. 252½ S. MAIN, room 6. 28

WANTED—
Help, Male and Female.

WANTED — EXPERIENCED STOCK AND assistant book-keeper. Address in own handwriting, giving experience and reference. Address X, box 23, TIMES OFFICE. 27

WANTED—BEST LOCATION IN TOWN for public stenographer; rent free. Address Z, box 43, TIMES OFFICE. 29

WANTED—AT ONCE; MAN AND WIFE TO work on ranch for family. Apply Wednesday forenoon, 147 N. MAIN ST. 27

WANTED—
Situations, Male.

WANTED—YOUNG MAN 30 WISHES WORK of any kind, capable of learning if given a chance; have had four years' experience in upholstering and cigar business; city references. Address W, box 94, TIMES OFFICE. 2

WANTED—BY A VERY REFINED COLORed young man, position as waiter in private family or boarding-house; willing, obliging and hard working; English trained; self references. Address Z, box 32, TIMES OFFICE. 29

WANTED — TELEPHONE YOUR WANT ads. Ring up Press One any time of day or night and The Times will give prompt and careful attention. Rate 1 cent a word each insertion. Minimum charge, 25 cents.

WANTED—DRUGS; GRADUATE OF PHILadelphia College of Pharmacy, thoroughly experienced, desires first-class position. For further particulars address C. H. K., 764 UNION ST., Philadelphia, Pa.

WANTED—POSITION AS ATTENDANT OR companion with invalid or patient by competent trained male nurse and masseur, city or country; references. Address Z, box 60, TIMES OFFICE. 27

WANTED — JAPANESE, FIRST-CLASS good cook, wants position at city or country and do general housework too; wages about $30 month. P.O. BOX 51, Station A, Los Angeles. 1

WANTED—BY BRIGHT JAPANESE, FIRST-class family cook, has 15 years' experience and many references, would like place in the uplands. Address X, box 27, TIMES OFFICE. 27

WANTED — JAPANESE YOUNG MAN wants position waiting on table and for housework; talks good English. PHONE JOHN 3136. 2

WANTED — SITUATION AS COACHMAN IN private family; 10 years' experience. Address BEN F. SCHROEDER, 728 W. Seventh st. 3

WANTED—SITUATION AS COACHMAN OR gardener by an experienced man with references. Address S, box 97, TIMES OFFICE. 30

WANTED—COACHMAN WANTS SITUATION or as general man about place; references. Address Y, box 96, TIMES OFFICE. 28

WANTED — JAPANESE, GOOD COOK, wants situation in family, city or country. Address Z, box 39, TIMES OFFICE. 28

WANTED—COMPETENT STENOGRAPHER with machine, etc., desires position. Address X, box 38, TIMES OFFICE. 27

WANTED — A GOOD COOK AND SOBER wants place in hotel, city or country. Answer 627 W. SEVENTH ST. 28

WANTED — SITUATION, COACHMAN OR gardener, with city references. Address Z, box 30, TIMES OFFICE. 27

WANTED—PAPER HANGING TO DO, OR painting. VERVOORT, 1302 S. Grand ave. (rear.) Trade's prices.

WANTED—SITUATION BY EXPERIENCED retail shoe salesman. Address Z, box 4, TIMES OFFICE. 27

WANTED—POSITION AS NIGHT WATCHman, good references. Address Z, box 1, TIMES OFFICE. 29

WANTED — MAN HANDY WITH TOOLS wants work. BAILEY, 436 W. Jefferson. 'Phone Pico 4122. 28

WANTED—2 BAKERS WANT SITUATION for all-around work. Apply 1468 E. 22D ST., city. 27

WANTED—
Situations, Female.

WANTED — SITUATION BY REFINED widow as housekeeper in widower's home; best references; or would care for children, invalid or old people. Call 630 S. BROADWAY. 'Phone 1809. 27

WANTED—BY EASTERN YOUNG WOMAN of experience, will write show cards for city firm or for several firms in smaller town. State salary. MISS W., Box 162, Redondo. 27

WANTED—SITUATION BY NEAT, EXPERIenced woman of 30 as cook, or would do general housework; is not afraid of work and is good-natured and willing, $30. 'PHONE 4533. 27

WANTED — A YOUNG WOMAN EXPERIenced in general work wishes position where she can have spare time for the study of music. Call or address 444 E. PICO. 27

WANTED — REFINED GERMAN GIRL with best references, wishes position as nursery governess in a first-class family. Address Z, box 42, TIMES OFFICE. 27

WANTED—MIDDLE-AGED LADY WISHES position as working housekeeper; widower's family preferred. MRS. M. B., 1312 S. GRAND AVE. 28

WANTED — COMPETENT LADY WISHES to do chamber work for her room and board and small wages. Address Z, box 7, TIMES OFFICE. 28

WANTED — BY FIRST-CLASS DRESSMAKer engagements for sewing by the day; city references. 848 S. BROADWAY. 'Phone Red 2322. 27

WANTED—SITUATION BY 2 GIRLS AS cook and second girl, with small family; no Hebrews. Call at 913 S. LOS ANGELES ST. 27

WANTED—YOUNG GERMAN GIRL WISHes position as nurse; best references furnished. Address Z, box 40, TIMES OFFICE. 27

WANTED—SITUATION BY TWO EXPERIenced young Norwegian girls as cook and second girl in private family. 'PHONE 4532. 27

WANTED — SITUATIONS BY COLORED cooks and housegirls. EMPLOYMENT OFFICE, 428 Central ave. Black 9831. 27

WANTED—SITUATION BY YOUNG NORwegian girl for second work in private family, $25. 'PHONE 4532. 27

WANTED—A GIRL WANTS WORK BY THE day, cleaning preferred. Address LE ROY, 609½ E. Eighth st. 27

WANTED—SITUATION BY EXPERIENCED young Norwegian girl for second work. $25. 'PHONE 4532. 28

WANTED — WASHING TO TAKE HOME; done by first class laundry. 'Phone BOYLE 224. 27

WANTED — SITUATION BY A GOOD COOK with a child. Apply to 922 STANFORD AVE. 27

WANTED—
Situations, Male and Female.

WANTED—BY BRIGHT YOUNG JAPANESE couple position as first-class cook and wife as second work; have very best references, city and Redlands. Address X, box 28, TIMES OFFICE. 27

WANTED—BY MAN AND WIFE, SITUAtion in mining camp or hotel as cooks; best of references given. Address W, box 73, TIMES OFFICE. 27

WANTED
Houses.

WANTED—OWNERS TO LIST WITH US
Houses, Flats, Apartments,
Stores, Lodging-houses,
Furnished and Unfurnished.
JONES & RYDER LAND CO.,
218 West Third st.
Tels. Main 2531, Home 1413. 30

WANTED
Rooms and Board.

WANTED — ROOM AND BOARD BY 2 young men in private family; references given and expected. Address Y, box 92, TIMES OFFICE. 27

WANTED — ELEGANTLY FURNISHED lower part of house in exchange for board for two, close in. Inquire 342 S. SPRING for particulars. 30

WANTED—SOBER YOUNG MAN WOULD like board and room with private family; give particulars. Address Z, box 55, TIMES OFFICE. 27

WANTED—YOUNG MAN DESIRES ROOM and board with refined Jewish family; moderate. Address W, box 99, TIMES OFFICE. 27

WANTED — GENTLEMAN WANTS ROOM, nice private family; breakfast desired. Address Z, box 47, TIMES OFFICE. 29

WANTED
Agents and Solicitors.

WANTED — AGENTS TO SELL OUR SUPERIOR HIGH-GRADE NURSERY STOCK. New and complete outfit furnished free. CASH WEEKLY. Write today for choice of territory. CAPITAL CITY NURSERY CO., SALEM, OR.

WANTED — SOLICITORS; MUST BE EXperienced, good appearance, and address, to handle a real estate proposition; sold on installment plan. Apply early. CONSERVATIVE REATLY CO., 538 Byrne Bldg. 27

WANTED — A GOOD SOLICITOR FOR A new musical proposition; good money for the right party. Address ROOM 5, College Block, Riverside, Cal. 27

WANTED—
To Rent.

WANTED—OWNERS TO LIST WITH US
Houses, Flats, Apartments,
Stores, Lodging-houses,
Furnished and Unfurnished.
JONES & RYDER LAND CO.,
218 West Third st.
Tels. Main 2531, Home 1413. 30

WANTED—AT ONCE, FURNISHED HOUSEkeeping apartments; cottage or part of private house preferred; good neighborhood; close in; by family of three adults; references given; permanent. TEL. HOME 611. 27

WANTED—FURNISHED COTTAGE, $30, BY young couple, best of care taken for summer, or rent permanently; a prompt reply will secure you good tenant. Address X, box 33, TIMES OFFICE.

WANTED—WE HAVE A GOOD TENANT for a 6 to 8-room furnished house; must have 3 bedrooms; want good location. SANBORN & BROWN, 512 Bradbury Bldg. 27

WANTED—TO RENT A SMALL FURNISHed cottage by married couple; no children. Address, with full particulars, Z, box 28, TIMES OFFICE. 27

WANTED
Partners.

WANTED—PARTNER IN A DAIRY PROPosition with $2000 or 30 head of Jersey cows; must be willing to manage a model dairy; none but a practical man need apply; this is a genuine good thing for the right man. Address 146 UNIVERSITY STATION. 28

WANTED—PARTNER, EITHER SEX, WITH $100 to take half interest in an established real estate office; reason for selling one partner, has to go East, the business needs two; experience unnecessary; investigate. Address X, box 79, TIMES OFFICE. 27

WANTED — A GOOD, RELIABLE MAN TO take ½ interest in well-established real estate business; will guarantee $25 a week; fine opportunity for right man; price $300, $200 cash, balance time. Address Z, box 25, TIMES OFFICE. 27

WANTED—PARTNER WITH SMALL CAPital to engage in manufacturing and advertising business and half profit in established suburban dry and steam cleaning works; both to solicit gents' clothing. Call 442 S. BROADWAY. 27

WANTED—A PARTNER TO BUY HALF INterest in my real estate office and business, consisting of office furniture and recently-revised and up-to-date property list. E. L. WILDY, room 206, Grant Bldg. 27

WANTED—PARTNER IN GOOD PAYING business; must have about $3000; must have business ability and understand building plans. Call after 6 p.m., 1630 MAPLE AVE. 27

WANTED — I MUST HAVE PARTNER IN real estate; can give, and require good reference; have good business and need help. Address Z, box 9, TIMES OFFICE. 27

WANTED — PARTNER; SPLENDID PAYing proposition; small capital required; must be a rustler; investigate. Address X, box 32, TIMES OFFICE. 27

FOR SALE—ONE OF THE OLDEST EMployment offices in city at great sacrifice; owner going East. Address N, box 41, TIMES OFFICE. 27

WANTED—PARTY WITH $100 OR MORE to join me in opening small business at beach. A1 reference. Address Z, box 15, TIMES OFFICE. 27

WANTED
To Purchase. Real Estate.

WANTED—A FIRST-CLASS PIECE OF property, north of Washington street, value not over $12,000; income property preferred; we have a client who has a first-class ranch property at Uplands (North Ontario,) worth $5000 cash. To this he will add cash to an amount not to exceed $7000. Desirable properties only considered. ERKENBRECHER SYNDICATE (LTD.,) Members L. A. Realty Board. Removed to Suite 204, 12-story Braly Bldg. 30

WANTED—
Ranch, 2 to 3 acres, improved, with and without outbuildings, between Los Angeles and the ocean, up to $2000; will give first-class rooming-house, 27 rooms, clear, in center of city.

Also want large piece of acreage, close to city, for subdivision.
THORNE-HILL INV. CO.,
27 218 S. Broadway, room 311.

WANTED—TO PURCHASE
Good 5 or 6-room cottage, in section bounded by First to Seventh, Figueroa west to Bonnie Brae.
G. M. GIFFEN,
Room 323, Byrne Bldg., Third and Broadway.
Member L. A. Realty Board.
27

WANTED—WITHIN A DISTANCE OF TEN miles of Los Angeles, a small ranch property of from one to ten acres, good soil; one with house preferred; would like location in San Fernando Valley, within couple of miles of new Glendale electric road. Give full particulars of improvements, water facilities, etc., as well as lowest cash price. Address X, box 73, TIMES OFFICE. 29

WANTED—TO PURCHASE FOR ALL CASH a modern residence, containing 8 or 9 rooms, must be in Westlake, and would prefer territory bounded by Sixth st., Burlington ave., Seventh st., and Figueroa; give full particulars, including lowest cash price, for attention. Address Y, box 74, TIMES OFFICE. 29

WANTED—TO PURCHASE—
FOR CASH. FOR CASH. FOR CASH.
By builder, from 40 ft. to 200 ft. frontage; something cheap; no keys or corners, price about $12.50 per ft. from owners or agents. X, box 34, TIMES OFFICE. 27

WANTED—WE HAVE CUSTOMERS FOR good walnut grove; give exact location, description, price and terms.
W. A. VARCOE & CO.,
27 317 W. Second st.

WANTED—TO PURCHASE 4 OR 5 LOTS, IN block preferred, in southwest section; must not exceed $1000 each, nor excluding bungalow dwelling. Give full particulars today. 401 DOUGLAS BLK. 28

WANTED—HAVE CASH CUSTOMER FOR income property, $5000 to $15,000; owner or agent.
W. A. VARCOE & CO.,
27 317 W. Second st.

WANTED—FOR SPOT CASH, BARGAIN, IN well located, 6 to 8-room residence, southwest or Westlake; full particulars; confidential. Address Y, box 66, TIMES OFFICE. 1

WANTED — FOUR, FIVE OR SIX-ROOM cottage from owner; please give price, terms, location and address of owner for answer. Address P, box 13, TIMES OFFICE. 30

WANTED—TO PURCHASE AT ONCE FROM OWNER FOR CASH, LOT ON OCEAN FRONT OR NEAR. ADDRESS HEALEY, Y, BOX 94, TIMES OFFICE. 27

WANTED—TO PURCHASE 5 OR 6-ROOM cottage on East Side, within calling distance of Southern Pacific shops. CRIBB & SINCLAIR, 312 Wilcox Bldg. 27

WANTED — TO PURCHASE BETWEEN Figueroa, Burlington, Orange and Seventh the best house for $4000 cash. Address Z, box 13, TIMES OFFICE. 27

WANTED — I HAVE A 6-ROOM INCOME house, close in, to give for a suitable ranch of about $3000. WHEELER, 116 S. Broadway. 1

WANTED — TO PURCHASE ANY GOOD city property; will pay cash. W. H. OBEAR, 401-402 Johnson Bldg.

WANTED
To Purchase. Miscellaneous.

WANTED—TO PURCHASE SIX-INCH, DOUble-acting cylinder; also a double-action pump head that will raise 15 inches water 300 feet. EDWARD CRIBB, 218 S. Broadway. 27

WANTED — TO PURCHASE A ROOMING-house if price and location suits; your money is ready. Address 305 MASON OPERAHOUSE, or Tel. Home 1966.

WANTED—ALL YOUR SECOND HAND furniture and carpets.
Phone Home 4545, Sunset West 1390
Or Call at 956 S. BROADWAY. 30

WANTED—TO BUY FOR CASH, HIGHEST price paid for furniture, grocery or merchandise stores, etc. RHODES & REED, 143 W. Fifth.

WANTED—FURNITURE; PAY MORE CASH than anyone. GODDARD, 508 S. Broadway. Home phone 1394, Sunset 2444.

WANTED—ROOMING HOUSE OR HOTEL; if price and location suits, your cash ready. Call 112 S. BROADWAY. 27

WANTED — SECOND-HAND CLOTHING, shoes. Highest prices. Home 7780. Sunset Red 8041. 29

WANTED — CASH PAID FOR FEATHER beds. 1108 E. 7TH. 'Phone Black 2151.

WANTED — SECOND-HAND FURNITURE; we pay honest cash prices. TEL. 1664.

WANTED—
Miscellaneous.

WANTED—TELEPHONE YOUR "WANT" ads. to The Times. Special clerks are constantly in waiting at the other end of your 'phone to take your ad. Ring up any time of day or night. Sunset PRESS ONE. Home EXCHANGE TWO.

WANTED—SICK CHILDREN MADE WELL by skillful treatment and proper diet; no drugs; beautiful location at Hollenbeck Park; flowers and sunshine. DR. CARRIE SHELTON, 2029 E. Fourth st. Telephone Sunset Macy 1822.

WANTED—EVENING STUDENTS IN THE Gregg system of shorthand; terms very reasonable. 912 JOHNSON BLDG. 2

WANTED
Miscellaneous.

WANTED—YOU TO SEE GOODWIN BROS. Wall paper, 30c papers cut to 7½c and 5c; gilt, 5c; embossed gilt, 12½c; fine tapestry effects, 25c. 632 S. SPRING ST. 'Phone Home 2745; Main 2552.

WANTED—READY TO BUILD YOUR house or do your job work; plans, drawing and specifications furnished. Get our prices. MARTIN & KELSEA. Home 'Phone 5773.

WANTED — TO OPEN, CHANGE OR straighten your books; charges reasonable. P. G. SCOTT, accountant, 314 W. Second st. 1

WANTED — LADY WISHES TO TAKE charge of home for summer, while family are gone. 'PHONE WEST 3223, SUNSET. 27

TO LET—
Rooms.

TO LET—SUMMER RATES, AT HOTEL MARLBORO, opened Dec., 1903, 549-551 S. Grand ave., finest furnished rooming hotel in the city; beds second to none, service unsurpassed; all outside airy rooms; thoroughly modern and up to date, rooms single or en suite, private and public baths, stationary washstands with hot and cold running water and large closets in all rooms, bell service. CHAS. T. HOFFMANN, Prop.

TO LET—IN A NEW, NICELY FURNISHed, private home, beautiful front suite of rooms, opening on veranda; also another room, $15, and small kitchen for housekeeping; parlor, bath. 'Phone Home 8294. One block of Angels' Flight. 250 S. BUNKER HILL AVE. 27

TO LET—LIGHT HOUSEKEEPING, WESTlake district; large, pleasant, nicely furnished room with folding bed and couch, and with small kitchen, bath, instantaneous heater, gas stove, telephone, palms and verandas, on car line. 1525 W. EIGHTH ST. Black 1352. 27

TO LET—NICE FURNISHED ROOMS, SINgle or en suite, with or without private baths attached; hot water all the time; public baths; rates, $2 per week and up. HOTEL JOHNSON, 132 E. Fourth st., 1 door east of Westminster Hotel. 27

TO LET — "THE GIBSON," ELEGANTLY FURNISHED MODERN APARTMENTS FOR LIGHT HOUSEKEEPING; SUMMER RATES. 625 W. FOURTH. 29

TO LET — FURNISHED ROOMS; NEW pressed-brick Hotel Normandy, 255 Grand; modern conveniences; low rates; permanent occupants; two stores; good location for drug and cafe on premises. A. N. McBURNEY. 2

TO LET—AT THE MAPLEWOOD, 912 Maple ave., housekeeping suites from $4; rooms $2.50 per week; running water, electric lights, free baths, new, modern, brick buildings, handsomely furnished. Christians cordially invited. 1

TO LET — HOUSEKEEPING OR SINGLE rooms, very light and airy; new metal, brass trimmed beds, dainty and clean; new mattresses and bedding, best in town. See ours before renting. B. & C., 526 Maple ave. 1

TO LET—LOOK HERE, A QUIET HOME for $12.50 a month among trees, flowers and lawns; 3 unfurnished rooms, gas, phone, private bath, ground floor, one block from 5 car lines. NO. 848, in rear of 840 W. 10th. 27

TO LET—LARGE FRONT ALCOVE ROOM with two large closets, bright and sunny; also south room, all well furnished, bath, telephone, use of parlor, large lawn and porches. 1318 S. GRAND AVE. 28

TO LET—FURNISHED, SUITE FOR LIGHT housekeeping, all modern conveniences, hot and cold water; also 1 or 2 single rooms, in the B. & C., 526 MAPLE AVE., 2 blocks from Main st.

TO LET—$16, ROOSEVELT APARTMENTS, 3 rooms each, housekeeping, completely furnished, elegant, new, gas range, telephone, hot water. 304 S. FIGUEROA, also 304 N. FREMONT. 30

TO LET—$10 FURNISHED, 2 CLEAN LOWer front housekeeping rooms, sink, heater, gas stove, bath, lawn, private entrance; adults. 362 GIRARD ST. Pico or Traction cars. 28

TO LET—COSY HOUSEKEEPING SUITES by day, week or month, reduced rates; also single rooms, $1.50 week up, centrally located near postoffice. SILVER MAPLE, 771 Maple ave. 28

TO LET—THE NEW ATLAS, NICELY FURnished rooms, (by day or week;) thoroughly renovated and newly furnished; under new management. 142½ N. MAIN ST. 29

TO LET—NEWLY FURNISHED; CLEAN respectable, cheap rooms, with or without housekeeping; 2 blocks from Postoffice. Apply BOTILLIER, 313 E. Eighth. 29

TO LET—THE TOURAINE, 347 S. HOPE st., offers finely furnished rooms, single or en suite, with or without housekeeping privileges at reasonable rates.

TO LET—ROOMS MAGNIFICENTLY FURnished in new Hotel Empire, S.E. corner Ninth and Figueroa; 5 minutes from center of town; $2.50 to $3.50 per week.

TO LET—FURNISHED ROOM AND KITchen for housekeeping; walking distance; modern conveniences; adults only; occupy May 1. 214 N. OLIVE ST. 29

TO LET—LARGE AND SINGLE OUTSIDE sunny rooms, with porch; light housekeeping allowed. 356 BUENA VISTA ST., one-half block north Courthouse. 27

TO LET — SUITE OF 2 PLEASANT ROOMS, separate kitchen; clean and new; easy walking distance; terms reasonable. Apply 611 W. NINTH. 30

TO LET — NICE LARGE FRONT SUITE, with bath; suitable for massage; also large front and side rooms, $1.25 and up. Call 305 W. SEVENTH. 27

TO LET—2 SUNNY FRONT ROOMS FOR light housekeeping, nicely furnished; gas stove and use of 'phone; cheap. 1957 LOVELACE AVE. 27

TO LET—2 NICELY, SUNNY FRONT ROOMS partly furnished use of pantry and range, cheap to the right parties. 481 N. FREMONT AVE. 28

TO LET—3 UNFURNISHED ROOMS, $12 PER month, including lights and bath. Corner FIGUEROA AND ALPINE STS. Take Belt Line car. 29

TO LET — 3 UNFURNISHED ROOMS FOR housekeeping; private bath and toilet; electric lights and gas. Home 'Phone 8911. 1376 BONSALLO AVE. 28

TO LET—OFFICE SUITE, HOUSEKEEPING and single rooms, free bath, HOTEL BRUNSWICK, 449½ S. Spring. California House, 142½ S. Main. 2

TO LET—PLEASANT FURNISHED ROOM with piano, rent $5 to lady or gentleman employed during day; references. 340 W. 18TH ST. 27

TO LET — ELEGANTLY FURNISHED rooms, single or en suite, with running water. THE GILBERT, 316 S. Broadway. 28

TO LET—GENTLEMEN, HANDSOME SUNny furnished room; easy walking distance; private family. Call 510 S. GRAND AVE. 29

TO LET—NEWLY FURNISHED 3-ROOM house, bath and all modern improvements; large yard; adults only. 112 S. FLOWER. 27

TO LET—LIGHT HOUSEKEEPING ROOM, ½ block from Courthouse; all conveniences; very reasonable. 327 BUENA VISTA. 27

TO LET—NICE FURNISHED FRONT ROOMS complete for light housekeeping; no objection to children. 344 S. GRAND AVE. 27

TO LET — NICELY FURNISHED 2-ROOM sunny suites for housekeeping, one single room, close in. 453 S. HOPE ST. 1

TO LET — ONE OR TWO FURNISHED rooms, $5 each per month; private residence. 234 W. 15TH ST. Grand ave. car. 28

TO LET—FURNISHED AND UNFURNISHed housekeeping rooms, new, modern conveniences. 434 S. FLOWER. 29

TO LET—SUITE OF 2 AND 3 ROOMS, FURnished for housekeeping; adults. 315 S. BUNKER HILL AVE. 28

TO LET — NEATLY FURNISHED ROOMS for housekeeping; also sleeping-rooms; reasonable. 626 WALL ST. 27

TO LET—WITH PRIVATE FAMILY, THREE large furnished rooms, also half cottage. 519 TEMPLE ST. 27

TO LET—$8 MONTH UPWARDS, CLEAN housekeeping suites with private bath. 2326 DOWNEY AVE. 30

TO LET — 2 NICE LIGHT SUNNY ROOMS, suitable for light housekeeping. 2600 N. GRIFFIN AVE. 28

TO LET—WELL-FURNISHED ROOM, QUIET place; use of 'phone and bath. 1108 S. LOS ANGELES ST. 29

TO LET — LARGE BAY WINDOW FRONT room, new furniture, private family. 919 M'GARRY ST. 27

TO LET—TWO FURNISHED ROOMS FOR light housekeeping; no children. 810 WEST SECOND ST. 29

TO LET—NICE SUNNY HOUSEKEEPING rooms $2.50 per week and up. 413 TEMPLE ST. HESPERIA.

TO LET—PLEASANT EAST FRONT FURnished room, cheap to permanent tenants. 351 S. OLIVE. 29

TO LET — FURNISHED ROOMS, HOUSEkeeping; ground floor; running water. 229 E. FIFTH. 28

TO LET — NICE FURNISHED ROOMS, summer rates. THE KONETA, 131½ N. Broadway. 27

TO LET—ELEGANTLY FURNISHED ROOMS reasonable at HOTEL CECIL, First and Olive sts.

TO LET — 2 FURNISHED HOUSEKEEPING rooms on second floor. Call 355 S. FLOWER. 29

TO LET—ELEGANTLY FURNISHED ROOMS reasonable. 232 N. BUNKER HILL AVE. 1

TO LET—3 ROOMS, FURNISHED OR UNfurnished; beautiful home. 510 E. NINTH. 27

TO LET—
Rooms.

TO LET—NICE KITCHEN AND BEDROOM, $10 month, furnished. 1301 CENTRAL AVE. 1

TO LET—PLEASANT ROOMS, CLOSE IN, modern, terms reasonable. 125 S. OLIVE. [illegible]

TO LET—LARGE, SUNNY ALCOVE; ALSO single front room, $7. 420 S. MAIN. 9

TO LET—ONE FRONT ROOM, FURNISHED, private family. 254 E. FIFTH ST. [illegible]

TO LET—2 FURNISHED HOUSEKEEPING rooms, close in. 939 LINCOLN ST. 9

TO LET—
Flats.

TO LET—MODERN FLATS, WATER FREE, close in.
$14—5 rooms, 1005 W. Diamond.
$16—5 rooms, 1019½ W. First.
$15—5 rooms, 322 S. Figueroa.
$12—4 rooms, 322 S. Figueroa.
$12—3 rooms, 304 S. Figueroa.
$16—3 rooms, 304 N. Fremont.
$16—3 rooms, furnished, 304 N. Fremont.
$16—3 rooms, furnished, 304 S. Figueroa.
$12—4 rooms, 1112½ E. Seventh, rear.
30 WIESENDANGER, 231 Laughlin Bldg.

TO LET—ELEGANT NEW 6-ROOM FLATS, 219 and 223 S. Figueroa, best planned flats in town; sunny; gas and electricity; instantaneous heaters; 3 minutes' walk from Second and Broadway. See owner, 130 GRATTAN ST., after 5 p.m., or W[illegible] & CALLENDER, 223 S. Hill st.

TO LET—637 W. 18TH, BEAUTIFUL 6-ROOM flat, bath, porcelain tub, instantaneous heater, gas grates, newly decorated throughout, polished floors, front and back lawns, very neat and clean. Key at janitor's [illegible] 944 W. NINTH. Low rent. C. W. [illegible] 'Phone Home 3467.

TO LET—
NICE 5-ROOM UPPER FLAT, CO[illegible]
ENTIRE FLOOR; ROOMS ALL [illegible]
AND SUNNY; LAWN AND FLOW[illegible]
W. I. HOLLINGSWORTH & [illegible]
343-5-7 WILCOX [illegible]

TO LET—MAY 1, 1146 S. FLOWER ST., modern lower 4-room flat, ten minutes from business; 3-minute car service; every modern convenience; rent $21, including water and kept up; no children. Owner, 1146 S. FLOWER. 'Phone Red 3731.

TO LET—MOST ARTISTIC 6-ROOM APARTments, facing Westlake Park, modern, ocean view, every improvement. [illegible] AND, Cor. Sixth and Alvarado, Home [illegible]

TO LET—$15, 4-ROOM, NEW, MODERN flat, gas, electricity, instantaneous heater, fine location, including water, S.W. cor. Griffith ave. and 18th. LEUSCHNER [illegible] BARTELS, 442 S. Broadway.

TO LET—UNFURNISHED, 5-ROOM FLAT, clean side of street, lawn, gas range, instantaneous heater, etc.; the most desirable location. Particulars from owner, [illegible] LENCIA, W. Ninth cars.

TO LET — ELEGANT MODERN FLAT, beautifully tinted walls, instantaneous heater, etc.; splendid location; Eighth st. [illegible] of Figueroa. Call G. A. BENFORD, [illegible] Spring.

TO LET—1542 TO 1546 W. SEVENTH ST., new, modern, 7-room press-brick flats, $35 per month. Inquire owner, J. W. [illegible] LAND, 1530 W. Seventh. 'Phone [illegible]

TO LET—MOST ARTISTIC 5-ROOM APARTments facing Westlake Park, modern, ocean view, every improvement. [illegible] corner Sixth and Alvarado. Home [illegible]

TO LET — NEW MODERN 5-ROOM FLAT, 1128½ S. Figueroa, sunny side; [illegible] room flats at 1113-1113½ W. Pico st. [illegible] EXCHANGE [illegible]

TO LET—NEW MODERN FLAT, [illegible] allowed, $20, 3 rooms, [illegible] $14, furnished, $13.50, 4 rooms, [illegible] $20 furnished. 304 N. FREMONT. [illegible]

TO LET—$20; LOWER, SOUTH [illegible] modern flat, 1304 Grand ave., water [illegible] porcelain bath, instantaneous [illegible] JESSE H. ARNOLD, 409 Byrne Bldg. [illegible]

TO LET—7-ROOM FLAT, 738 W. SEVENTH, rent $30; rooms all rented; furniture for sale very cheap, with or without [illegible] Home between 10:30 and 2:30. [illegible]

TO LET — $25; NO CHILDREN, [illegible] free, new, ground-floor 5-room flat, [illegible] hill. 111A N. Hope st. BOWEN & CHAMBERLIN, 409 Douglas Bldg.

TO LET—NEW LOWER 5-ROOM [illegible] flat, oak finish throughout; conveniently arranged. 220 W. Washington. Owner [illegible] the corner. 1919 PARK GROVE.

TO LET — MODERN 5 ROOM FLAT, [illegible] separate hall, bath, pantry, air well, [illegible] closets, screen porch, $18 per month, [illegible] in. 1032 W. FIRST ST.

TO LET—ELEGANT WESTLAKE FLAT, [illegible] rooms, polished floors, instantaneous [illegible] gas and coal ranges; new double [illegible] 723 LAKE.

TO LET—SUNNY 6-ROOM FLAT, CO[illegible] fine grounds, palms, flowers, stable, [illegible] close; cheap; adults. Inquire 753 S. FIGUEROA ST.

TO LET—FOUR AND FIVE-ROOM FLATS, newly finished, northwest, $8 and $10, [illegible] water. W. H. DICKINSON, 119 S. [illegible] way.

TO LET — FLAT, 7 ROOMS, FURNITURE for sale at great bargain; must be sold [illegible] the first. 749 W. SEVENTH. 'Phone [illegible] 1844.

TO LET — UPPER AND LOWER FLATS, sunny rooms, modern improvements, [illegible] rent $20. Home phone 4087. 2732 W. [illegible]

TO LET—SUNNY 5-ROOM LOWER FLAT, gas, lavatory, bath, hot water, open [illegible] close in, summer rates. 1312 S. OLIVE [illegible]

TO LET—FURNISHED OR UNFURNISHED, prettiest 5 or 6-room flats in Los Angeles; reasonable rent. Apply 1141½ W. [illegible]

TO LET—MODERN SIX-ROOM FLAT, C[illegible] in; select location, 1023 S. Hope st.; [illegible] water paid. Apply at 1023 S. HOPE ST. [illegible]

TO LET—ELEGANT NEW 6-ROOM FLAT, close in; fine location; rents reasonable. [illegible] S. FIGUEROA. Ellison. Home [illegible]

TO LET—$20 PER MONTH, WATER FREE, 6-room modern sunny flat, up-to-date. [illegible] Estrella ave. Owner, 833 S. OLIVE.

TO LET—NICELY FURNISHED SIX-ROOM flat, all conveniences; price $33 per [illegible] Inquire 119 N. OLIVE ST.

TO LET—NEW, MODERN 6-ROOM LOWER flat, close in, opposite High School, [illegible] HILL. Tel. M. 3370.

TO LET — FLATS, GO SEE 1041 GR[illegible] 5 rooms, modern, $18.00 and $20, [illegible] uerea, 4 rooms $16.00.

TO LET—4-ROOM FLAT, ELEGANT FURniture for sale at sacrifice. 327 S. [illegible]

TO LET—3-ROOM FLAT, UNFURNISHED, near in; adults; $11. 701 COURT ST.

TO LET—4 ROOMS, NEW, MODERN, [illegible] S. GRAND AVE.

TO LET—
Furnished Flats.

TO LET—HANDSOME AND ARTISTICally furnished upper flat of 7 rooms, every modern convenience; instantaneous heater, piano, polished floors, velvet carpets, oriental draperies and rugs; to let only to adults; or furnishings may be purchased at a low figure. 935 S. HOPE, afternoons only.

TO LET—FURNISHED 5 ROOM FLAT, with or without piano; porcelain bath, instantaneous heater; all modern conveniences. Inquire 833 FRANCISCO ST., one block west of Figueroa between Eighth and Ninth. Phone 4097.

TO LET—FURNISHED HOUSEKEEPING rooms in that beautiful new house on the hill, the LUCERNE, No. 1133 W. First st., close in, on car; for health, pure air and glorious view, live at 1133 LUCERNE.

TO LET—NEW, GROUND-FLOOR 5-ROOM flat, furnished complete with every article furnished new; never been occupied; [illegible] st., close in; water free; [illegible] BOWEN & CHAMBERLIN, [illegible] Bldg.

TO LET—MODERN 4-ROOM FLAT, COMpletely furnished; close to Westlake Park; polished floors, rooms large and sunny; reasonable. Key 1323 W. SEVENTH. [illegible] 'Phone 7718.

TO LET—655 S. HOPE, BEAUTIFUL FURnished and finished 4-room flat, rooms sunny, clean, airy, pantry, screen porch, storeroom, instantaneous heater, best locality.

TO LET—$25 FURNISHED, CLEAN, UPper, 4-room corner flat, 2 large closets, porcelain bath, adults, water free. 1101½ SANTEE ST. 'Phone Flora 2572.

TO LET—NEW, ELEGANTLY FURNISHED five-room flat, all outside south rooms, [illegible] location; rent $35 to right party. Take Seventh car. 515½ BIXEL.

TO LET—A MODERN 3-ROOM FLAT, neatly furnished including piano; $[illegible] day. 1602 S. GRAND AVE. 'Phone [illegible] 1117. Home 2154.

TO LET—WELL-FURNISHED FLAT, [illegible] rooms, all modern conveniences, [illegible] family without children. Apply to OWNER, 1537 Orange st.

TO LET—THE TOURAINE, 447 S. HOPE ST. Furnished apartments, with private bath [illegible] kitchen; also single rooms, with or without kitchen.

TO LET — 4-ROOM MODERN FURNISHED flat, cool and airy, in new building; summer prices; no children. 544 S. [illegible] ST.

TO LET — NEW 6-ROOM, MODERN FLAT, partly furnished. 837 KOHLER ST. 'Phone Red 3722.

TO LET—FIVE-ROOM FLAT, FURNITURE for sale. 545 S. HOPE ST.

TO LET—1180 W. EIGHTH ST., FURNISHED 6-room flat.

Liners.

TO LET— Rooms and Board.

TO LET—HOTEL BELLEVUE TERRACE, SIXTH AND FIGUEROA STS. BEAUTIFUL GROUNDS AND VERANDAS; RATES PER DAY, AMERICAN PLAN, $1.50 AND UP; PER MONTH, $35 AND UP, COUPLES, $60 AND UP. TAKE WASHINGTON CAR LINE. 'PHONE 446.

TO LET—
THE MARLON,
935 S. HILL ST.
FAMILY HOTEL. BEAUTIFUL SUNNY ROOMS AND SUITES, WITH PRIVATE BATHS. FINEST HOME TABLE. EVERYTHING NEW AND STRICTLY FIRST-CLASS.

TO LET — HOTEL BELLEVUE TERRACE, SIXTH AND FIGUEROA STS.; BEAUTIFUL GROUNDS AND VERANDAS; RATES PER DAY, AMERICAN PLAN, $1.50 AND UP; PER MONTH, $35 AND UP, COUPLES $60 AND UP; TABLE BOARD, $6 A WEEK. TAKE WASHINGTON CAR LINE. 'PHONE 446.

TO LET—ROOMS WITH BOARD, ALSO TABLE board: The Ingraham, a select private boarding-house, every accessory for the comfort and convenience of guests, one block from cars, 10 minutes' walk to Hazard's Pavilion; home cooking, choice residence district. THE INGRAHAM, 1230 Ingraham street. 1

TO LET—LADY WITH LARGE WELL-APpointed house in best part of city receives a few boarders; good attendance and every home comfort; large garden; references. Address Y, box 72, TIMES OFFICE. 9

TO LET—ROSE LAWN VILLA, 715 SOUTH Spring; opened under new management; elegant rooms with board by the day or month; Sunday dinner served from 5 p.m. to 7 p.m., 25c. Home cooking.

TO LET — BEAUTIFUL SUNNY ROOMS with board, close in, home cooking, all conveniences, large lawn, verandas, flowers, piano; rates very reasonable. Call 1005 S. HOPE. Home phone 2928. 1

TO LET—NEWLY FURNISHED OUTSIDE rooms with good table board for only $30 per month, at FIGUEROA HOTEL, corner 10th and Figueroa sts. Home 'Phone 4178; Sunset 'Phone West 822.

TO LET—NICELY FURNISHED SUNNY room, with board for 2 persons in lovely home; bath, gas, 'phone, parlor, walking distance; $40 per month per couple. 1213 S. OLIVE. 27

TO LET — BEAUTIFULLY FURNISHED sunny rooms, first-class board, large grounds, Garvanza Villa. MRS. D. J. WHIPPLE, prop., Pasadena car via Garvanza, direct fare 5c. 28

TO LET—IN PRIVATE FAMILY ON ADams st., nicely furnished rooms, first-class board; all conveniences; terms reasonable. Address P, box 98, TIMES OFFICE. 27

TO LET—AT 1145 S. FIGUEROA, HANDsomely furnished rooms, with board; pleasant, homelike place, with excellent board; room and board for two, $12 per week. 27

TO LET—BEAUTIFUL FRONT ROOM; ALSO nice single room; every convenience; excellent board; summer rates. 1515 S. GRAND AVE. 29

TO LET—LOVELY FRONT ROOMS, HOME cooking, everything modern; summer rates to permanent parties. 1221 INGRAHAM ST. 2

TO LET—726 W. 18TH ST., ROOMS AND board, lovely new private home, if you will enjoy home privileges and good table. 28

TO LET — LARGE 2-ROOM DWELLINGS, new, all modern, very convenient, porches, yard, only $12; adults. 414½ E. PICO. 29

TO LET — TO GENTLEMEN, ELEGANT room, 2 meals, in private home; fine location; get in. 614 S. HOPE. 29

TO LET—ROOM AND BOARD PRIVATE family; walking distance. 465 BIXEL ST. 28

TO LET— Houses.

TO LET—HOUSES—
$12—5-room cottage, 1529 Rockwood st.
$20—6 rooms, new, 1700 E. 15th.
$25—7 rooms, close in, 244 S. Flower st.
$25—7-room house, 255 N. Hope st.
$35—8-room new house, 1462 Sunset Boulevard, or will sell on same terms, $35 cash and $35 per month. Price $3[illegible].
$45—14-room house, 116 S. Ave 24; or will sell on same terms, $45 cash and $45 per month. Price $3500.
ALLISON BARLOW,
217 S. Broadway, Room 126.
Telephone 469.

TO LET—A LOVELY HOME.
A 7-room cottage on W. 17th st. in a good neighborhood, near 3 car lines, large lot, highly improved grounds; fruit trees, orange and lemon trees, berries, beautiful flowers and foliage; house is modern, gas, electricity, built-in buffet, bookcase, and every convenience; completely furnished, including piano; owner goes to Europe for a year, for which time we will lease at a moderate rental to responsible tenant.
JOHN C. STEDMAN & CO., Agents,
27 406 Grant Bldg.

TO LET—
WE HAVE A COMPLETE LIST OF HOUSES, FLATS, APARTMENTS, FURNISHED AND UNFURNISHED. CALL AT OUR OFFICE AND PROCURE LISTS.
JONES & RYDER LAND CO.,
28 218 W. Third. (Ground floor.)

TO LET—$30 PER MONTH, NEW AND modern 6-room house, never occupied; porcelain bath, nice lot, street graded, south front; 1145 to 1301 E. 54th st., ¼ block east of Central-ave. cars. Will give lease if desired. W. H. OBEAR, Agent, 401 Johnson Bldg., 356 S. Broadway.

TO LET—8-ROOM 2-STORY HOUSE, LOW rent, newly-papered, painted inside and out; very large rooms, sun all day, strickly modern, suitable for families, close in, S. W. corner Court and Beaudry avenues. See OWNER, Photo Gallery, 107 N. Spring. 28

TO LET — ONE 6 AND ONE 3-ROOM house, both beautifully decorated; near business center; select neighborhood, unsurpassed car service. Summer rates. 117 NEWITT ST. 27

TO LET—6-ROOM HOUSE AND BATH, modern, large yard, garden, beautifully situated, southwest, near Adams st. See owner, 957 BONNIE BRAE ST. Rent $30. 28

TO LET—UNFURNISHED, VERY CLOSE in, 6-room, new, modern house; also five-room flat, location unsurpassed. 136 N. FLOWER, near First. 'Phone Home 1371. 28

TO LET — BEAUTIFUL 8-ROOM HOUSE, with barn, 21st st., near Union ave.; rent $30; bargain; modern improvements. DAVID H. McCARTNEY, 210 Braly Bldg. 27

TO LET—5-ROOM COTTAGE, UNFURNISHED; Central ave., between Seventh and Eighth sts.; rate reasonable. R. A. ROWAN, renting department, 418 Douglas Bldg.

TO LET—1250 BIRCH ST., HOUSE 4 ROOMS, pantry, bath, floored attic, front porch, good-sized outhouse and yard; rent very reasonable. Apply 223 E. FOURTH ST. 28

TO LET—NEW 4-ROOM COTTAGE ON Lake Shore ave., one block south of Temple; or will sell on easy payments. WALTER ROSE. Both 'Phones 730. 27

TO LET—2 NEW 5-ROOM COTTAGES, 433-435 E. 30th st. near Maple ave., $22.50. BOWEN & CHAMBERLIN, 440 Douglas Bldg.

TO LET—MAY 23, SIX-ROOM, TWO-STORY furnished house, almost new. 812 GRAND VIEW, near Westlake Park. Call afternoons. 28

TO LET—5-ROOM NEW, MODERN COTtage, Bellevue ave.; rent $20 per month. RIGBY, room 305, 218 S. Broadway. 28

TO LET—NEW, MODERN, 5-ROOM COTtage in southwest, close to cars, gas. 206 Laughlin Bldg. TYLER & CO. 29

TO LET—5-ROOM COTTAGE, BARN, GAS, porcelain bath, nice neighborhood, $16. Address 729 E. 11TH. Large place. 27

TO LET—10-ROOM, NEW, MODERN HOUSE, Westlake district; will lease. 423 STIMSON BLK. Home 'Phone 6491. 28

TO LET—NEW, MODERN, EIGHT-ROOM cottage, cars, south, only $30. WHEELER, 116 S. Broadway. 1

TO LET — 6-ROOM COTTAGE WITH ALL modern conveniences, including gas range. 919 E. 23D. 27

TO LET — HOUSE, 7 LARGE ROOMS, strictly modern, very desirable. 1250 S. FLOWER. 28

TO LET—5-ROOM COTTAGE, $15; FURNIture for sale cheap. 120 E. PICO. Tel. West 2021. 27

TO LET—5-ROOM COTTAGE, 1341 S. HILL st. Owner, 1009 FLORIDA ST. 28

TO LET—6-ROOM COTTAGE, S.W., ON CAR line, $30. Call 975 W. 32D. 28

TO LET— Furnished Houses.

TO LET—WESTLAKE DISTRICT; MY modern 8-room residence, completely furnished; oak floors, elegantly decorated walls, instantaneous heater, cement cellar, etc., 1 block to Westlake Park, 1 block to Seventh, Eighth and Ninth-st. car lines. 2223 W. EIGHTH ST. 28

TO LET—FURNISHED HOUSE FOR SUMmer, everything new; 9 rooms, bath and reception hall; large lawn and porch; two 'phones; this is a perfect home with every convenience, call at residence, No. 1644 GRAMMERCY PLACE. Home 'Phone 6078. 28

TO LET—ELEGANTLY FURNISHED, LOWer part of house, in exchange for board for two; close in. Inquire 242 S. SPRING ST. 30

TO LET — IN BEAUTIFUL ALTADENA, handsomely furnished, 12-room artistic house, surrounded by 1½ acres of flowers and shrubbery; altitude 1250 feet, on electric car line; an ideal summer and winter home. P. J. McNALLY, 26 S. Raymond ave., Pasadena. 27

TO LET — IN BEAUTIFUL ALTADENA, handsomely furnished, 12-room artistic house, surrounded by 1½ acres of flowers and shrubbery; altitude 1250 feet, on electric car line; an ideal summer and winter home. P. J. McNALLY, 26 S. Raymond ave., Pasadena. 27

TO LET—4-ROOM COTTAGE, COMPLETELY furnished, with piano, telephone, beds for five, bedding, linen, silverware, both Haviland and common china, sewing machine, refrigerator; no children. 1382 WRIGHT ST. Tel. Pico 4942. Price reasonable. 27

TO LET—FURNISHED, FIVE-ROOM COTtage, all new and modern, porcelain bath, electric lights, lawn; rent $30. 1114 TENNESSEE ST. Take Vernon car, stop at Newton. Call between 2 and 4. 28

TO LET—8-ROOM HOUSE IN HOLLYWOOD furnished, large grounds, all modern improvements; quiet neighborhood. For particulars, call TEL. HOME 118, Hollywood. 29

TO LET — COMPLETELY FURNISHED 6-room cottage, gas range, fruit and flowers, special rates for summer. Call between 10 and 4 o'clock. 908 W. JEFFERSON ST. 30

TO LET — COMPLETELY FURNISHED 5-room cottage, fine, high location, 1308 W. 25TH, near Adams and Vermont; W. Adams and University Traction car to Thornton. 28

TO LET—FURNISHED 10 ROOM, MODERN, 2-story house, No. 227 W. 28th st.; terms reasonable to suitable tenants. See OWNER at 738 S. Olive st. G. S. Foster. 1

TO LET—REASONABLE, NICELY FURnished home, 8 rooms, piano, instantaneous heater, electricity, for 2 or 4 months. 1198 W. 27TH. Home 'Phone 4571. 27

TO LET—ELEGANTLY FURNISHED BATH parlor, massage, vapor, tub and electric baths; treatment, $1. 431½ S. SPRING, suite 5. 28

TO LET—A MODERN, 5-ROOM COTTAGE neatly furnished; nice lawn and shrubbery. 1128 MAPLE AVE. 'Phone Main 1117, Home 2184.

TO LET—FIVE-ROOM COTTAGE, NEW AND modern furnished, one block of 2 car lines. Apply 907 E. 21ST ST. Corner Stanford. 27

TO LET—FURNISHED, 7 ROOMS, BATH, gas, etc.; nicely furnished; southern exposure. Apply afternoons, 423 W. 28TH. 27

TO LET—5-ROOM COTTAGE, NEW AND modern; all conveniences; furnished. Apply 907 E. 21ST ST., cor. Stanford.

TO LET—FURNISHED COTTAGE, CORNER Westlake and 12th st., fine location; all conveniences. 1301 W. 12TH ST. 29

TO LET — SIX ROOMS, WITH ALCOVE; two-story; furnished complete; piano, sewing machine. 2610 E. SECOND. 29

TO LET — 6 ROOMS, FURNISHED FOR housekeeping, barn, chicken-house, fenced, $20. 1232 DE LONG ST. 28

TO LET — COMPLETELY FURNISHED 5-room house, 1930 NORWOOD ST. Price $35 per month. 29

TO LET — FOR TWO MONTHS, 3-ROOM house, furnished, $8. 522 S. GATES ST., East Los Angeles. 27

TO LET—FURNISHED, 5-ROOM COTTAGE, $35, desirable. Apply 226 S. BUNKER HILL. 27

TO LET—FURNISHED HOUSE, 7 ROOMS, all modern, piano included, $35. 1251 E. 29TH ST. 30

TO LET — 5-ROOM MODERN COTTAGE, furnished. Call before noon at 918 E. 11TH ST. 28

TO LET—FURNISHED COTTAGE, 5 ROOMS $25. 1824 VARGAS ST., Tel. West 2026. 2

TO LET—MODERN 8-ROOM FURNISHED house, 1101 S. HILL ST. 28

TO LET— Stores, Offices, Lodging-houses.

TO LET—
WE HAVE A FINE LARGE STOREROOM IN GOOD LOCATION FOR RENT. NEW AND MODERN. INCLUDES BASEMENT UNDER ENTIRE STORE. CALL AND SEE US ABOUT IT.
W. I. HOLLINGSWORTH & CO.,
343-5-7 WILCOX BLDG.

TO LET—BUILDING, 40x134, PART 2-STORY, cement floor, on Banning st., with drive to First st. and space for sign on First-st. frontage; suitable for warehouse, laundry, or any manufacturing business. W. H. OBEAR, agent, 401 Johnson Bldg., 356 S. Broadway.

TO LET—STORE, LARGE ROOM, WELL lighted; located at 1105 S. Second st., Ocean Park; fine location for dry goods and general notion store; will rent for one or three years. Inquire of owner at store from 1 to 4 p.m., or write BOX 123, Ocean Park. 2

TO LET—MODERN STOREROOM, ON Broadway, between Second and Fourth streets. Can make lease with responsible party. Apply JONES & RYDER LAND CO., 218 W. Third st. (ground floor.) 28

TO LET—ELEGANT SUITE OF BROADway front offices on second floor for rent; suitable for professional business; running water, gas and electricity. See HERNDON, 254 S. Broadway. 29

TO LET—500 S. BROADWAY.
Low rent, long lease.
Large store.
THE ROBERT MITCHELL CO.,
28 500 S. Broadway.

TO LET — LARGE STABLE, LOFT AND sleeping room, stalls for seven horses, electric lights, cement wash rack, near Orange and Bixel, cheap. Inquire 213 W. SIXTH.

TO LET—FINE STOREROOM, VERY LOW rent, suitable for meat market, delicacy or grocery. N. E. corner 12th and Olive. See OWNER, Photo Gallery, 107 N. Spring. 28

TO LET—GOOD OFFICE AND FURNITURE for sale; bargain for anyone wishing to engage in office business; desks, carpet and chairs. Call 312 JOHNSON BLDG. 27

TO LET—ROOMING-HOUSES: 18 ROOMS, new building; 34 rooms, S. Main st., corner, and some prosperous locations. E. H. COOPER, 324 Byrne Bldg. 27

TO LET—NEW LIGHT STORES IN THE new business building, N.E. corner Pico and Flower sts. Apply to S. G. MARSHUTZ, Owner, 133 S. Spring st.

TO LET—10 OR 20 UNFURNISHED ROOMS for rooming-house, new and modern, 10 minutes' walk from Second and Broadway. 316 S. HOPE ST. 28

TO LET—AT 1215 W. WASHINGTON, FINE storeroom, with large living room in rear; next door to post office. Key next door at GROCERY. 27

TO LET—2 STOREROOMS ON THE CORNER Olive and Pico st., cheap rent and long lease to good party. Call at PREMISES.

TO LET—$25; LARGE ELEGANT DOUBLE front store, 1122 E. SEVENTH ST., corner Seventh and Kohler. 1

TO LET—TWO STORES, SUITABLE FOR meat market and barber shop. Inquire 1213 SAN PEDRO ST. 28

TO LET—DESK ROOM, WITH DESK, IN large, well-furnished office. DE GARMO, 304 Potomac Blk. 28

TO LET — DESK ROOM MAY 1. CALL ON R. F. DAVIS, 320 Trust Bldg., corner Second and Spring. 1

TO LET—613 BROADWAY, PART OR ALL of large, beautiful storeroom; low rent; long lease. 2

TO LET—DESIRABLE OFFICE, $10. INquire room 3, 244½ S. BROADWAY, from 4 to 5. 28

TO LET—OFFICES SINGLE OR IN SUITES. Inquire at TURKISH BATHS, 210 S. Broadway.

TO LET—129 TEMPLE, SHOP ROOM, REAR; power if desired; also half store, front, $15. 28

TO LET—DESK ROOM IN LAW OFFICE. Address X, box 50, TIMES OFFICE. 27

TO LET—BASEMENT, FINE AND LIGHT. J. C. NEWITT, 314 W. First.

TO LET—THAT FINE STORE WITH BASEment. 212 E. 3RD ST. 27

TO LET— Beach Property.

TO LET — 2-STORY DWELLING, FULLY furnished, accommodate 10 people, Ocean Park front, for rent from May 1 to October. For particulars, apply J. J. MELLUS, 214 American National Bank Bldg.

TO LET— Farming Lands.

TO LET—PARTY IN HILL CAN PASTURE 50 head cattle; fine feed; running water. See MRS. A. W. JONES, Gardena, one block north of Redondo Electric Depot. 29

TO LET— Miscellaneous.

TO LET — WAGON AND HORSE FOR DElivery. Address Z, box 10, TIMES OFFICE. 28

TO LET — BARN IN FIRST-CLASS CONDItion. Apply 1638 WALL ST. 28

FOR SALE— Houses.

FOR SALE—$100 CASH, $25 MONTHLY, MODern colonial cottage, 6 rooms, close to cars; high ground; good location and surroundings. Owner, 226 N. SOTO ST. 27

FOR SALE — HOUSE, FIVE (5) ROOMS (three plastered,) $700. 2122 JUDSON ST. Brooklyn ave. car. Fruit and shade trees. Tel. (Sunset) Boyle 137 27

FOR SALE—I HAVE A VERY FINE NINE-room home, nearly new, that I am anxious to dispose of immediately; house faces east, and there is sunshine in almost every room; the house has been arranged so it is very homelike and it has every modern comfort; the lot is 65x150 feet to a good wide alley and the lot is 18 inches above grade, and has a small coping; fine large sidewalks; I superintended the building of the house myself and had a large 6-foot bathtub put in; a fine washstand and thoroughly good plumbing; the gas and electric fixtures are good, costing me $140; in the large hall I had a fine built-in hat rack with very large mirror, put in; the floors are of maple downstairs and the finish in weathered oak; upstairs the floors are of Tahoe pine; the fine bedrooms are large and well ventilated, with sufficiently large closets; there's a sunny sewing room and three good mantels; the sewing-room is on the south side of the house; good hot-air furnace and laundry tubs; good barn and carriage shed; in fact, everything is in first-class shape; I have not given my house to any agents, as I wish to sell it myself, the price is so low; you can buy it, if you buy quickly, for only $4250. Send communications to Z, box 34, TIMES OFFICE. 27

FOR SALE—BY
MINES & FARISH.
ON VERY EASY PAYMENTS.
ONE HUNDRED DOLLARS DOWN and small monthly payments will get you a "brand-new," strictly modern 5-room cottage near car line, southwest.
PRICE ONLY $2500.
"Be quick to get this bargain."
A SMALL CASH PAYMENT and balance like rent will put you in possession of a new, modern, two-story, seven-room house in fine neighborhood, southwest, near car line. Why pay rent when you can get a fine $4000 house on very easy terms?
"Let us show you."
AND WE HAVE OTHERS.
MINES & FARISH,
404 Bradbury Bldg.
MEMBERS L. A. REALTY BOARD.
27

FOR SALE—
BONNIE BRAE TRACT.
—$11,000—
A BEAUTIFUL RESIDENCE NEAR WESTLAKE PARK.
NORTHWEST CORNER OF LAKE AND EIGHTH STREETS.
EVERY ROOM SUNNY AND BRIGHT. HOUSE FINISHED IN SELECTED WOODS. DOUBLE FLOORS, SELECTED RED BIRCH.
OPEN FIREPLACES, FURNACE PIPES, GAS AND ELECTRIC CHANDELIERS WITH WROUGHT BRASS SIDE BRACKETS, CELLAR, ETC.
This house is arranged for two families, but with the style and appearance of a private dwelling. Handsome oak doors, bevel plate glass; buffets built in; walls tinted fashionable colors. Each apartment consists of 6 rooms and reception hall. Floors thoroughly sound-deadened. Rental, $1000 a year.
A SWELL HOME AND INVESTMENT.
W. G. BRADSHAW, OWNER.
ROOM 202, BRADBURY. 27

FOR SALE—
IN THE ALVARADO TERRACE.
Only $750 cash, and balance can be paid in monthly payments, for an elegant, new and strictly up-to-date 8-room residence in this fine tract; best car service in the city; the house has oak floors, front and rear balconies; large front veranda; front and back stairs, inside and outside entrances to the cement basement; house is piped for furnace, has two toilets, two washstands, one under the front stairs; porcelain wash tub on back porch; 4 large bedrooms, large closets, fine electric chandeliers, tinted walls, oak floors, built-in buffet, and in fact, is a snap at $5000 cash, but just look at the easy terms we can make you. Street work all complete and house connected with sewer; good 50-foot lot. Don't you want to see it?
C. C. C. TATUM & CO.,
422 Laughlin Bldg.
'Phones Home 639; Sunset Main 3303. 27

FOR SALE—
CLOSE-IN SNAP.
—ONLY $3000—
A new,
east-front, two-story
residence on BURLINGTON AVE.;
north of First st.
Lot 50x120, fenced.
First floor has 5 rooms;
coved ceilings and tinted walls;
second floor unfinished; would
make four large sleeping-rooms;
large basement.
THINK OF IT! A never-occupied, nine-room house, which MUST BE SOLD this week for $3000.
MINES & FARISH,
404 Bradbury Bldg.
27

FOR SALE—
$8250. $8250.
In Westmoreland tract, the most exclusive residential section in the city, a beautiful new, modern and well-built 10-room residence, hardwood floors throughout; elegant lighting fixtures, artistic tinting, 2 fine stone mantels, woodwork is hand-rubbed with pumice stone and oil; no expense has been spared to make it first-class in every respect; lot 60x167; east front; near corner Tenth and Elden ave. If you want a swell place, at a modest price, don't fail to see this; liberal terms; commission to agents. Key at our office.
PEET & WOODRUFF,
Owners and Builders,
2124 W. Pico, corner Hoover.

FOR SALE — THAT BEAUTIFUL, NEW, modern home of 8 rooms, on high ground, midst beautiful surroundings, most desirable neighborhood; 1750 Lenox ave., close to Washington st.; parlor and dining-room frescoed; all floors polished; ceilings blended, tinted in colors, interior finish Flemish oak, two instantaneous heaters, four bedrooms, yard fenced; price only $5000; a bargain.
$3500—1673 Roosevelt; $7200, 12 rooms, 1810 Lenox ave.; $2100, 5 rooms, 1735 Normandie. If you are looking for a nice modern house, go and see this.
WIESENDANGER, 221 Laughlin Bldg.

FOR SALE—
WESTLAKE RESIDENCE,
ON HIGH GROUND, $4500.
NOTE PRICE AND LOCATION.
ONLY $4500.
Only one block from Westlake Park, on HIGH GROUND, facing east. Lot 50x140. Very substantially built. NINE large rooms; large halls, large closets, extra large plate windows. Magnificent view. Only fine homes surrounding. The man that hesitates need not look this up, as he will be too late. No agents. Address X, box 30, TIMES OFFICE. 27

FOR SALE—
I WANT AN OFFER.
NEW 8-ROOM, 2-STORY.
Non-resident wants money and will sell a beautiful full 2-story, modern, 8-room house very cheap. It is located on fine wide street among fine homes; lot is 50x150 to alley. This place would be cheap at $4750; make an offer; might consider good lot or two as part pay. Address X, box 82, TIMES OFFICE. 27

FOR SALE—
—$3500—
A very attractive home of practically six rooms, facing east on Toberman, just south of 16th. The street is 120 feet wide and the surrounding buildings are all first-class homes. This is a very low-priced property.
G. M. GIFFEN,
Exclusive Agent,
Room 323, Byrne Bldg., 3d and Broadway.
Member L. A. Realty Board. 27

FOR SALE—EXCEEDINGLY HANDSOME home on beautiful Alvarado st., near Ninth; east exposure; large lot; abundant shrubbery, lawn, and the prettiest 8-room house in the city; absolutely modern, nearly new; furnace, solar heater, etc.; easily worth $8000, but $7250 buys it; terms if desired; must sell at once; owner going away. C. W. NICKLIN, 507 Grant Bldg. 27

FOR SALE—
ONLY $300 CASH.
$4500—8 rooms, 2-stories, all modern improvements, polished oak floors; very handsome residence, well located in the southwest; also 2 other houses, same terms; big snap, $300 cash, balance monthly. M. M. DAVISON & SON, room 204, Wilcox Bldg. Tel. 589. Members L. A. Realty Board. 28

FOR SALE—10-ROOM RESIDENCE ON ARnold st., between Bixel st. and Lucas ave. (Crown Hills,) fronting south; high class, modern, new, situation superb; owner obliged to sell; $3000 cash, or very desirable realty, will handle. Balance easy terms. See OWNER, 702 Trust Bldg., Second and Spring sts. 27

FOR SALE—GOODWIN'S SPECIALS.
They will go like hot cakes. $2500, only $100 cash, balance $20 month, including interest; two fine new 5-room modern cottages, southwest; take your choice; shades, fixtures, walk, fence, etc.; near fine car line. You'll have to hurry. GOODWIN, 309 First st. 28

FOR SALE—5-ROOM MODERN COTTAGE, $2500; $100 cash and $20 month, southwest, 2 car lines. C. F. W. PALMER & CO., 406 Trust Bldg.

FOR SALE—
MUST BE SOLD THIS WEEK.
One of the prettiest 6-room cottages in this city, on Arapahoe st.; new and strictly modern, with barn and detached servant's room; everything very complete. See us and make offer. SHOULTERS & BIGELOW, 123 S. Broadway. 27

FOR SALE—$2650, SPECIAL, BEST 6-ROOM cottage in city for price. New and modern. Lot 50x125, on 27th near Maple.
F. P. FROST & SON,
123 South Broadway.
28 Home 'Phone 1777.

FOR SALE—MUST BE SOLD IN 6 DAYS by BULLETIN REAL ESTATE CO., 2 story house about as good as new, one block west of Figueroa, new; if money could reach owner by Thursday, April 28, he will take $4000; house in same block not so good is held for $5000. 314 W. FOURTH, room 123. 'Phone 3949.

FOR SALE—$2250; $150 CASH, $27 PER month, including interest, near the University; 5-room, new and modern cottage, eastern exposure, electric fixtures, porcelain bath, gas for fuel, tinted walls, etc. ELDER & WEBB, 604 Bryson Bldg. 'Phone 953. 28

FOR SALE—
6 ROOMS—NEW—$2600.
Just finished, and lots in same block selling for $1500. Is this a good buy? See it. Easy terms. O. F. SCHERER, 123 South Broadway. Both 'phones. 27

FOR SALE—
$2600—6 rooms, new, easy payments.
$2500—6 rooms, a beauty, easy terms.
$3500—6 rooms, close in, S.W.
$3400—6 rooms, very fine, best location, S.W., easy terms.
27 GEORGE & LONGE, 603 Braly Bldg.

FOR SALE—
MUST BE SOL DWITHIN 6 DAYS BY THE BULLETIN REAL ESTATE 6 room house, new and modern on a full-size lot, S.W.; $2900; it is important that an order for money should be got AT ONCE. 314 W. FOURTH, room 123. 27

FOR SALE—$3750 TAKES A FINE 6-ROOM cottage, new and modern, on W. 31st st.; lot 50x145; choice location.
F. P. FROST & SON,
123 South Broadway.
28 Home 'Phone 1777.

FOR SALE—THINK OF THESE TERMS, on modern, 8-room residence on large lot in southwest; $500 cash, balance same as rent; $40 per month; price only $4000; see us right away. ELDER & WEBB, 604 Bryson Bldg. 'Phones 953, Main 1023. 27

FOR SALE—$3300; A BEAUTIFUL COTTAGE home on W. 31st; 6 rooms, tinted walls, porcelain bath, gas, electricity, etc.; stationary washtubs on back porch; lot 50x145 to a 17-foot alley; lawn, flowers and cement walks. C. C. WHITNEY (agent,) 311 S. Broadway. Shoe department. 27

FOR SALE—
MUST BE SOLD WITHIN 6 DAYS BY THE BULLETIN REAL ESTATE New and modern house; 2 story, 7 rooms and reception hall; S.W.; lot 50x150; $4100; this is forced sale. 314 W. FOURTH, room 123. 27

FOR SALE—MUST BE SOLD IN 10 DAYS. BY OWNER; PRETTY 5-ROOM HOUSE. 606 CORONADO. SEE INSIDE. CHEAP. EASY TERMS. DON'T MISS THIS CHANCE. G. W. BURTON.

FOR SALE—IF YOU CONTEMPLATE building a cottage, flat or store building, I can materially assist you with suggestions, designs and estimates of cost, consultation free. R. N. LAMBERTH, general contractor, 434 SOUTH SPRING.

FOR SALE—4-ROOM COTTAGE, LOT 50x175, on Lafayette st., 2 minutes' walk from Spring and First st.; this will be business property in the near future; look this up. Price $1550. F. P. CHAFFEE, 119 South Broadway. 27

FOR SALE—$2500.
—$100 DOWN—
—$20 PER MONTH—
Buys a fine, new, modern, 5-room cottage, southwest, near 2 street car lines. ROSS & SMITH, 320 Bradbury Bldg. 28

FOR SALE—
$1800—House and lot, close to Ninth and Towne; only $1800.
EDWARD C. CRIBB & CO.,
27 218 S. Broadway.

FOR SALE — 5-ROOM COTTAGE, NEWLY furnished; modern throughout; must be sold; if you are looking for a genuine bargain, investigate this. Take University car. Owner, 2112 KINGSLEY ST. 28

FOR SALE — 4-ROOM COTTAGE, CROCKER st., near Fifth; reasonable price; values in this section increasing rapidly; no better investment. JOHN W. WATSON, 322 Trust Bldg. Phone 2790.

FOR SALE — $3000; 5-ROOM HOUSE AND 2 large lots on East 25th st.; ½ block west of Central avenue car line; easy terms. THOMAS S. WADSWORTH, 219 and 220 Douglas Bldg.

FOR SALE—$2050 BUYS 10-ROOM, TWO-family house in good order; trees, flowers; this is well worth $2500; take Main or University car. 4227 AGRICULTURAL AVE. 27

FOR SALE — NEW, MODERN COTTAGE near Huntington improvements, $2500; renting for 10 per cent., and doubling in value every 2 years. R. D. LIST, 212 Tajo Bldg. 28

FOR SALE — NEW, MODERN COTTAGE, near Huntington improvements, $2500; renting for 10 per cent., and doubling in value every 2 years. R. D. LIST, 212 Tajo Bldg. 28

FOR SALE—OR TRADE; 8 ROOM COTTAGE, modern improvements, lot 50x140; trees, shrubbery; half block from street car. 'Phone PARK 211. 223 N. BREED, Boyle Heights. 27

FOR SALE—$1500; COMFORTABLE 5-ROOM cottage, E. Adams, near Long Beach line; large lot, small payment down, balance like rent. WESTON, 331 Douglas Bldg.

FOR SALE—7-ROOM MODERN HOUSE, lot 40x125, on Crocker st. near Eighth st.; will rent for $35 per month; price $3300. F. P. CHAFFEE, 119 S. Broadway. 27

FOR SALE—NEW 4, 5 and 6 ROOM COTtages $900 up on easy payments of $50 to $150 cash; balance same as rent. J. C. HOVIS & CO., 203 Laughlin Bldg.

FOR SALE—MY ROLL-TOP DESK AND chair, cheap; I leave city May 1; it's a bargain and up to you. ROOM 11, 244½ S. Broadway. 27

FOR SALE—5-ROOM MODERN COTTAGE, 1228 E. Eighth, on corner; go look at it—then see OWNER, 510 Byrne Bldg. No reasonable offer refused. 28

FOR SALE—UP-TO-DATE 6 ROOM COTtage, 449 E. 20TH ST, and good barn, lot 50x125; price $2800, one-half cash. Inquire 300 E. 6TH ST. 30

FOR SALE—NEW, MODERN, 5-ROOM COTtage, on graded street, close to cars; price $1700; this is a snap. E. A. MILLER, 206½ S. Broadway. 29

FOR SALE—SUBSTANTIAL FRAME BUILDing, 22x34, No. 330 E. First st., to be moved off, $100. M. F. O'DEA & CO., 303 Bradbury Bldg. 29

FOR SALE—5-ROOM NEW MODERN COTtage, large reception hall, golden oak finish, rooms large. 134 E. AVENUE 54, Highland Park. 30

FOR SALE—6-ROOM CALIFORNIA HOUSE and lot, near Downey ave., $800 cash. Inquire ST. LOUIS CAFE, 130 S. Broadway. 29

FOR SALE — 6-ROOM, 8-ROOM, 11-ROOM houses, cheap; terms. WHEELER, 116 S. Broadway. 1

FOR SALE—INSTLLLMENTS, NICE 5-ROOM cottages. BEN WHITE, 308 Bryson Block. 28

FOR SALE— City Lots and Lands.

FOR SALE—
"WE OWN IT."
$1—DOWN BUYS A HOME—$1
At Auction——1000 LOTS——At Auction,
SATURDAY, APRIL 30, AT 2 P.M.
5000 FREE TICKETS.
—BEAUTIFUL BURKHARD—
—HOME TRACT—
A VERITABLE PARADISE OF LIVING GREEN.
No barren mountain wastes; no hills; no sand dunes; no "fill-ins"—but level and true-as-a-die, fertile, loam soil—located directly on World Famous Long Beach Electric Line, 14 minutes from center of city, affording an unsurpassed view of the distant snow-capped mountains.
LARGE GENEROUS LOTS,
135 to 150 feet in depth (to 15-foot alley,) 60-foot streets; 80-foot avenues—all streets graded.
FREE, PURE ARTESIAN WATER.
No Interest, No Taxes, at your own price.
On your own terms.
$1 DOWN—$1 PER WEEK.
If you choose 10 per cent. off for cash. For Information and Free Transportation,
—See—
CONSERVATIVE REALTY CO.,
OWNERS,
(INCORPORATED,)
538 Byrne Bldg., Los Angeles, Cal. 27

FOR SALE—ONLY $1750.
WAY UNDER MARKET VALUE,
75x125 TO STREET,
TWO FRONTAGES;
1 BLOCK OF 7TH AND GARLAND AVE.,
WALKING DISTANCE,
CHOICEST LOCATION;
STREET WORK AND ALL IMPROVEMENTS MADE;
WILL BE SACRIFICED THIS WEEK;
YOU'LL BE INTERESTED.
See GILBERT S. WRIGHT, 322 S. HILL ST.

FOR SALE—
M'KINLEY PLACE.
SOUTH PARK AVE.
OPPOSITE PARK.
NEW SUBDIVISION.
BEST YET OFFERED.
LOWEST PRICES.
EASIEST TERMS.
RAPID CARS.
SHOPS NEAR.
ASCOT HANDY.
PROFIT ASSURED.
CALL QUICK.
C. A. SUMNER & CO.,
214-216 TRUST BLDG.

FOR SALE—
COME AND BE ONE OF THE FORTUNATE TO GET CHOICE PROPERTY IN EDENDALE, ALVARADO HEIGHTS, BEFORE THE RISE WHICH IS COMING ON. TAKE HOLLYWOOD CAR TO ALVARADO ST. AND EXAMINE LAKE SIDE TRACT ON BOTH SIDES OF SUNSET BOULEVARD; 50x150 FT. LOTS, $300 TO $600; CORNERING WITH NORTHWEST OF THIS TRACT IS ALVARADO PARK, BEING NORTHWEST CORNER OF ALVARADO ST. AND RESERVOIR ST.; LOTS 50x150 FEET; PRICES $250 TO $400 EACH; 1225 FEET FURTHER NORTH IS THE EDENDALE TRACT THROUGH WHICH THE GLENDALE LINE RUNS; LOTS 50x150 FEET FROM $1[illegible] TO $250, WITH 3 CORNER LOTS AT $300 EACH. HILL LOTS 150x300 FEET AT $350. CALL FOR MAPS AND PRICE LISTS.
ALSO DOUBLE DEPTH LOTS, TWO STREET FRONTS IN ANGELENO HEIGHTS, ON KENSINGTON ROAD, $900 FOR THE TWO.
M. L. WICKS,
128 HELLMAN BLOCK, SECOND AND
27 BROADWAY.

FOR SALE—
WATTS JUNCTION TRACT.
WE HAVE JUST OPENED OUR NEW WATTS JUNCTION TRACT, SITUATED ON THE LONG BEACH ELECTRIC LINE AT WATTS STATION, RIGHT AT THE JUNCTION OF THE NEW SANTA ANA LINE. 25 MINUTES FROM CENTER OF TOWN.
PRICE OF LOTS.........................$75.00 UP.
ON THE EASIEST TERMS EVER OFFERED.
$1.00 DOWN....................$1.00 PER WEEK.
NO INTEREST..........................NO TAXES.
LEVEL LAND..........................GOOD SOIL.
FREE ARTESIAN WATER.
CALL EARLY. SELECT YOUR LOT AND OWN YOUR OWN HOME SITE.
$1.00 DOWN....................$1.00 PER WEEK.
GOLDEN STATE REALTY INVESTMENT CO., NO. 420 BRYSON BLOCK, CORNER SECOND AND SPRING STS.
'PHONES HOME 8901.
SUNSET MAIN 2818.

FOR SALE—
$2000, $3500. BARGAIN. $3000, $3000.
OF THE WESTLAKE DISTRICT.
CORNER LOT. CORNER LOT. CORNER LOT.
BETWEEN BEACON AND ALVARADO SEVENTH AND 11TH STREETS; 50x150 TO ALLEY.
NOTHING LIKE IT IN THE ENTIRE DISTRICT $500 LESS THAN MARKET VALUE.
SOLE AGENTS. SOLE AGENTS. SOLE AGENTS.
C. J. HEYLER CO.,
310-311-312 BRYSON BLDG.
27

FOR SALE—GOODWIN'S BARGAINS.
These lots are from $100 to $200 lower than prices on adjoining lots; if this is not true we will quit advertising them.
$775—50 feet W. 22d near Thornton.
$685—50 feet W. 23d, near Magnolia.
$850—Bellevedere Heights, 50x150.
$1050—21st, west of Central.
$650—Brent near Temple, sewered.
$1085—21st st., between Main and Maple.
$1550—Santee st., close in.
$475—Rosemont near Temple; snap.
$2750—3 lots, 41x120 each, on E. Ninth st., worth $3000 spot cash, business lots.
$275—40x110; E. 25th; very cheap.
$3500—Flower near Third, 30x115; this is honestly worth $5000; east front.
$1650—50x150, corner, close in.
CHAS. O. GOODWIN & CO., 309 W. First.
Members L. A. Realty Board. 28

FOR SALE—
WESTLAKE—DISTRICT—WESTLAKE.
LAKE ST.——LAKE ST.
EAST FRONT.
We are offering at a bargain a beautiful lot on Lake st.; 60 feet frontage, in the most exclusive residence portion of the city; located within ten minutes' ride of the center of the city; will advance 20 per cent. in the next six months.
BUY NOW—DON'T WAIT.
C. J. HEYLER CO.,
310-11-12 BRYSON BLK. 27

FOR SALE—
DON'T BE A SLAVE
To your landlord all your born days. It isn't necessary, S. D. Rannells will sell you a nice lot in Alvarado Park Tract near Sunset Boulevard, with fine ocean view, for $225; small cash payment and $10 a month. Save up your money and get your lot paid for. You can then get a house built, and after that, pay rent to yourself. Take Hollywood cars to my office, corner Sunset boulevard and Alvarado st., and investigate this proposition. You can't afford to miss it. See
S. D. RANNELLS,
27 Sunset Phone Main 2356.

FOR SALE—N.W. CORNER OF ALVARADO st. and Sunset Boulevard, 126.4 feet front on Sunset (3 lots,) about the most promising corner on this magnificent driveway; natural place for a local business center; will sell this fine corner with assessment for improvement of Sunset Boulevard all paid, for $3000, half cash; this corner will be worth big money before you are much older; I have the exclusive agency. S. D. RANNELLS, office corner of Sunset Boulevard and Alvarado st. Sunset 'Phone Main 2356.

FOR SALE—BARGAINS IN CITY.
We want an offer on one or all of the following properties, which must be sold immediately:
S.W. cor. 30th and Dalton, 50x150 to alley.
N.E. cor. 38th and Budlong, 135x200 to alley.
S.W. cor. Monte Vista and Avenue 58, 150 x58.
2 lots on 20th st. near Vermont.
2 lots at Manhattan Beach.
THE ROBERT MITCHEEL CO.,
27 500 S. Broadway.

FOR SALE—
40 ACRES ADJOINING SOUTH CITY LIMITS.
NOW READY FOR SUBDIVISION.
PRICE ONLY
—$700 PER ACRE—
ADJOINING PROPERTY SELLING AT $1000 PER ACRE. THIS PROPERTY INCLUDES TWO-STORY HOUSE AND 100-INCH WATER WELL.
BRADSHAW BROS.,
202 BRADBURY BLDG. 27

FOR SALE—
AT A BARGAIN.
50x150 on Dalton ave. and 27th st., in W. Adams-st. district; all street work done.
100x145, on Dalton ave., between 27th and 29th sts.; price $1900, for a few days.
27 O. F. SCHERER, 123 S. Broadway.

FOR SALE—M. L. WICKS HAS 500 LOTS for sale on easy terms at from one hundred dollars to eight hundred dollars, in Angeleno Heights, Alvarado Park, Lakeside tract and Edendale tract; lots generally 50 x150 feet; the northwest portion has the healthiest, best climate of the city; quick access to the business portion and prices far more reasonable than other desirable parts of the city; easy terms. M. L. WICKS, 128 Hellman Blk., Second and Broadway.

FOR SALE—$450 TO $700; FINEST RESIdence lots you ever saw; W. 16th and Washington sts.; building restrictions; easy terms; have sold 7 of these in 2 days. If you see them you will buy. Let us show them to you.
F. P. FROST & SON,
123 South Broadway.
28 Home 'Phone 1777.

FOR SALE—
W. G. NEVIN TRACT.
LOT 74x178, PRICE $1800. THIS LOT IS ON GRAMMERCY PLACE NEAR DORCHESTER. OWNER NEEDS MONEY AT ONCE, WHICH EXPLAINS THIS VERY LOW PRICE. YOU CAN BUY NOTHING ELSE IN TRACT UNDER $2000. DO NOT WAIT; THIS IS A RARE OPPORTUNITY. W. W. THAYER, SOLE AGENT, 204 LAUGHLIN BLDG. 28

FOR SALE—BARGAINS—
$100 cash and $10 per month buys a lot, 15th near San Pedro.
$950—50x178, east front, Angelus Vista tract.
$1050—40x150, Essex st. near 16th.
$1250 each—50x150, two lots, 31st st., one-half block west of Main.
$3000—60x135, San Pedro near Pico st.
W. H. OBEAR,
27 402 Johnson Bldg., 4th and Broadway.

FOR SALE—
—$6500—
—50x220—
DOUBLE FRONTAGE.
Central near 7th, only $65 per foot.
Cheap improvements.
W. H. OBEAR,
27 402 Johnson Bldg., 4th and Broadway.

FOR SALE—
STOP PAYING RENT.
Money paid for rent will buy you a home. Call or write for particulars of our plan at once.
ALBERT H. BEACH,
Main Home 1273. 135 S. Broadway. 1

FOR SALE — S.W. CORNER LAKE AND Tenth sts., 60x145 to alley; no restrictions; price $3750 cash, or ½ cash; no trade; regular commission to agents. In the Nevin tract, southwest corner Manhattan Place and Dorchester; 74x178; beautiful view; price $2500. BOAZ DUNCAN, 443 Wilcox Bldg. 1

FOR SALE—LOTS IN HIGH, HEALTHFUL Boyle Heights; now, honestly, this is the finest part of Los Angeles; is where you should buy, as it is close to center of business, manufacturing and railroads, and lots are cheap; $250 and up on graded streets. E. A. MILLER, 206½ S. Broadway. 27

FOR SALE—
East front, lot 50x150 to alley on Dalton ave. in C. V. Hall tract. Owner going away and wishes to dispose of same for $50 cash and $25 per month. O. F. SCHERER, 123 S. Broadway. 27

FOR SALE—LOTS IN GARFIELD HEIGHTS, prices $750, $900, $850, $1500; 1-3 cash, balance one and two years; location, Washington, 20th and 21st sts., between Hermosa and Cimmaron. CRIBB & SINCLAIR, owners, 312 Wilcox Bldg.

FOR SALE—LOTS IN BURKE BROS.' FIGueroa-st. subdivision, $115; only a few left; one-fourth down, balance in one year, monthly payments, or 1 acre, $575. See owners at once. BURKE BROS., 458 S. Spring. 30

FOR SALE—$250; 3 LOTS, ALL FENCED, ON N. Newhall st., ½ block from Temple st. car, if taken at once; anyone finding buyer can have commission; must be sold. 136 N. ALVARADO. 28

FOR SALE—IN WESTLAKE DISTRICT, LOT 50x170, east front, on Commonwealth ave., between Sixth st. and Wilshire boulevard. OWNER, 604 BENTON BOULEVARD. Home phone 5860. 3

FOR SALE — 13 LARGE LOTS ON FRANCIS st., between Eighth and Ninth sts.; price $15,600; cheapest block of lots in the city. THOMAS S. WADSWORTH, 219-220 Douglas Bldg. 27

FOR SALE—VACANT LOTS, $25 DOWN, $10 per month, facing two streets, 50x100 ft., east Boyle Heights, west side; water cistern. OWNER, 1912 E. Fourth. Phone Park 82. 30

FOR SALE—A LOT 50x150 FEET ON DALton ave., near 29th st.; east front; must be sold this week; want an offer. CALDWELL & MERWIN, 303 Laughlin Blk. 28

FOR SALE—WEST ADAMS STREET SECtion, $12,000; a snap for someone who wants a good residence lot, cheap; must cash my equity. See owner, 421 S. SPRING ST. 27

FOR SALE—LOT 100x125, SOUTHWEST, near W. Adams; $750; mortgage $425; cement, curb and sidewalk, $300 below value. E. H. COOPER, 324 Byrne Bldg. 27

FOR SALE—BY OWNER, A CHOICE FINE corner lot, northwest corner of Linwood and Stewart; close in. Inquire of E. C. CLIFFORD, 968 Sunbury st. 27

FOR SALE — LOTS; BEST BARGAIN IN city, 12x120, worth $3000; $2500 cash buys it. M. W. ATWOOD, 612 Grant Bldg. Home 1714.

FOR SALE—LOT 32x100, $4; OR 50x100, $11.50; Clanton st., near San Pedro. Apply owner, 700 STEPHENSON AVE., corner Hewitt. 1

FOR SALE—CLOSE-IN LOTS AT A BARgain. Address or call on STEFFEN, 212½ W. Fifth st. 27

FOR SALE—$650; 60x135, ON SAN MARINO st. Ring up 4708, ARCADE DRUG STORE. 27

FOR SALE—$650; LOT COURT NEAR BEAUdry. BEN WHITE, 308 Bryson Block. 28

FOR SALE— Business Property.

FOR SALE—
BUSINESS PROPERTY.
PICO-STREET
INCOME PROPERTY.
Look out for Pico st. Values are low. A good time to invest, as it is fast becoming one of the best business cross streets in the city; the contract for paving it will soon be let, and when completed prices will advance from 25 to 50 per cent. We offer for sale located near intersection of Hoover, Lake and Pico sts., facing Palm Place and joining east side of new 2-story business block, (which, by the way, was rented at good prices long before building was completed,) a fine lot, partly improved; has a frontage of 51 feet on Pico by 130 feet deep; a business building built on it can be rented at good prices and make 15 PER CENT. NET INCOME on investment. The income will be gilt edge, but the increase in value is what will make the lucky owner a snug fortune. INVESTIGATE. I have a few other bargains on Pico. Come out and see me about them.
F. E. WOODRUFF,
Sole Agent,
2124 W. Pico, cor. Hoover.
'Phone West 1672. 27

FOR SALE—
It is a well-known fact in history of all rapidly-built cities that congestion of value on high prices follow the line of popular direction.
This condition operates on the principle of building a dam across a running stream which backs the water up, causing it to rise near the source. Apply this principle to Broadway property and you will find the best investment in Los Angeles near First st., where I offer 60 ft. frontage on Broadway, running back 300 ft. to Hill st., for $37,500 or $625 per front foot on Broadway. This property is worth on intrinsic value today $50,000 and will make you 33 1-3 per cent in 12 months.
E. L. WILDY,
206 Grant Bldg.
Home 536; Black 1451. 27

FOR SALE—
$2800—100x157 near Third in Los Angeles street business section; well improved, rented; paying today 6 per cent. net, with new tenant at considerable advance under consideration. This property has exclusive situation and adjuncts worth alone $10,000, if it be possible to value such advantages. No discount need be made on these statements.
HENRY B. SPENCER, Sole Agent,
27 206 Laughlin Bldg.

FOR SALE—
—$20,000—
THE BEST BUY ON MAIN STREET, CHOICE CORNER ON 17TH STREET, 50x150 TO ALLEY.
RENTAL, $70 PER MONTH, CAN BE INCREASED WITH ADDITIONAL STORES. WILL BE WORTH $500 PER FRONT FOOT IN 10 YEARS.
BRADSHAW BROS.,
ROOM 202, BRADBURY BLDG. 27

FOR SALE—
TO INVESTORS.
40 PER CENT.
For Sale—$15,000; real estate and producing oil wells, paying over 40 per cent.; two parties offer to invest $8000. Who will put in balance and thus share in this exceptional investment?
W. A. VARCOE & CO.,
27 317 W. Second st.

FOR SALE — 42 FEET ON SPRING ST., north of Eighth st., for less than $650 a front foot; also 51-room new apartment building, close in, leased for 5 years at $315 a month; price only $32,000.; investigate; 50-foot corner on San Pedro st. with large building, good income, $20,000. F. A. HUTCHINSON, room 428, Byrne Bldg.

FOR SALE—TEMPERANCE TEMPLE, N.W. corner Broadway and Temple st., 4-story brick building; I want a hustler to buy this beautiful corner; money can be made by modernizing and equipping this property into storerooms and offices. M. W. ATWOOD, Sole Agent, 612 Grant Bldg. Home 'Phone 1714.

FOR SALE—MUST BE SOLD BY BULLETIN REAL ESTATE CO., 25 feet on Main st. near Seventh st., with income improvements; if we could satisfy owner that he would get by May 1 $10,000 in order to relieve certain worry, he would let it go for $17,500. 314 W. FOURTH, room 123. Phone 3949. 27

FOR SALE—$17,500; FINE CORNER ON 10TH between Hill and Figueroa; income $160 per month. Large lot.
F. P. FROST & SON,
123 South Broadway.
Home 'Phone 1777.

FOR SALE—
$5000—Main st., Main st., S. Main st., only $5000; 70 feet on S. Main st.; now rented for $60 per month; slightly improved; Main st., only $5000.
D. A. VAN VRANKEN & CO.,
27 432-433 Chamber of Commerce Bldg.

FOR SALE—TWO-STORY CORNER BUSIness block, three stores and twenty-one rooms upstairs; modern building; an interest-paying proposition; will make price below its value to an early buyer; principal only. Please reply to H. J. MULLER, San Pedro, Cal. 27

FOR SALE — INCOME $330 MONTH; 42 rooms, modern apartment, $3500 of furniture, lot 50x110, east front, close; only $16,000; for house, lot and furniture; figure interest. LEE & SMITH, 508 S. Broadway. 27

FOR SALE—APARTMENT-HOUSE, NEW and modern, and lot, close in, under lease for 3 years; $70 month; snap for only $6500. Had better hurry. LEE & SMITH, 508 S. Broadway.

FOR SALE—OR EXCHANGE—FINE INCOME corner, just west of business center; will take half in good clear property, balance cash or mortgage. Address Z, box 22, TIMES OFFICE. 28

FOR SALE — $10,000; N.E. CORNER 11TH and Los Angeles sts.; 50x130 to an alley; fine business corner. THOMAS S. WADSWORTH, 219 and 220 Douglas Block. 27

FOR SALE—CLOSE-IN INCOME PROPerty, new building of 40 rooms, lot 50x150; principals only. Address Y, box 44, TIMES OFFICE. 28

FOR SALE— Flats.

FOR SALE — STRICTLY UP-TO-DATE flats; artistic and convenient. Inquire of contractor, 926 VALENCIA ST. 1

FOR SALE— Hotels and Lodging-houses.

FOR SALE—
EDWARD D. SILENT & CO.'S
INVESTMENT DEPARTMENT
Wants to offer you an unusually good opportunity for getting possession of first-class rooming-house through the medium of a trade. The present owner, who is making a net profit of about $100 per month from the 27 rooms in this house, must leave the city and will accept the value of the house, namely $2000 in either city or country property. Let us know what you have to offer, as this is one chance in a hundred to get hold of a good paying proposition on practically your own terms.
EDWARD D. SILENT & CO.,
Est. 1885. Members L. A. Realty Board.
1 210-212 W. Second st.

FOR SALE—AT MORTGAGE PRICE, ROOMing-house of 28 rooms; rent $80; close in; good location; $1250.
J. C. FLOYD.
One of the best in the city; expensive furniture, Brussels and Moquette carpets; 40 rooms, clear of incumbrance, for city or country property; the house clears $150 per month.
27 J. C. FLOYD, 205-6 Mason Opera-house.

FOR SALE—TWO SPECIALS—
Best located family and tourist hotel in city; has 50 rooms; good equipment, doing $1500 and $2000 a month; clears $[illegible] a year; owner has special reason for sale and will sacrifice at $6750.
33-room lodging-house, modern, 12 private baths, good furniture, rent $250 a month; price $2800; terms.
ASSOCIATED HOTEL BROKERS,
Phone 1596. 423-22 Grant Bldg. 27

FOR SALE—
If you want a bargain in a 33-room house, close in on Main st., rent less than $1 per room, good lease, call early Wednesday morning.
B. J. SMITH & SON,
312 American Bank Bldg.
27 'Phone Main 2063. Second and B'dway.

FOR SALE — ROOMING-HOUSE, STEAM heat, private baths, location the best; furniture and carpets good; will give you a bargain and take some exchange.
27 J. C. FLOYD, 205-6 Mason Opera-house.

FOR SALE—OR EXCHANGE FOR LOS ANgeles real estate, if clear, furniture, lease and good will of one of the best-located 8[illegible]-room rooming-houses in our city; all first-class roomers; paying about $200 per month; cannot attend to same. Bring all. 10 469 DOUGLAS BLDG.

FOR SALE—ROOMING-HOUSES: 10 ROOMS, $800; 11 rooms, $900; 11 rooms, $1100; all excellent first-class locations; close in; low rent and doing good business. T. A. WELLS, 244½ S. Broadway.

FOR SALE — ROOMING-HOUSE, 11 FINE rooms, clearing $60 per month; fine location and always full; price $900; must sell at once. Snap. See WECKERLY, 232½ South Broadway.

FOR SALE—TEN-ROOM HOUSE, CLOSE TO Central Park; five rooms furniture; all rooms rented; good place for professional man. Address Y, box 24, TIMES OFFICE. 27

WANTED — MANAGER FOR 200-ROOM hotel, in San Francisco; salary $150 per month; invest $5000. J. R. RICHARDS HOTEL BROKERS CO., 321 Laughlin Bldg. 27

FOR SALE—FOR $1500 CASH YOU CAN own your own rooming-house property; 16 rooms, new, modern, no furniture. E. H. COOPER, 324 Byrne Bldg. 27

FOR SALE—20-ROOM ROOMING-HOUSE, good location, rent $60 per month; clears $100 month; price $1500. See me. 305½ S. BROADWAY, room 205.

FOR SALE — ROOMING-HOUSE, 9 FINE rooms, cheap rent; clears $40 per month; good location; price $300. See WECKERLY, 232½ S. Broadway. 27

FOR SALE—FURNITURE 7-ROOM FLAT, rent $30; all rooms rented. Sell very cheap. Home between 10:30 and 2:30. 730 W. SEVENTH.

FOR SALE—HOTEL OF 60 ROOMS; BEST location in Oakland near depot; long lease. Inquire at 922 HEMLOCK ST., Los Angeles. 1

FOR SALE—ROOMING-HOUSES. MRS. C. S. HEALD, 402 Laughlin Bldg. 'Phone Home 2043; Main 2738. 1

FOR SALE— Country Property.

FOR SALE—
2½, 5, 10, 20 ACRE LOTS.
Rich, sandy loam soil, ten miles south of the city, 4 blocks from electric railway; in the proven berry, alfalfa, pea, bean and garden district.
CALLED THE
NORTH MONETA GARDEN LAND TRACT.
A 60-acre subdivision supplied with 225 miner's inches of water, produced from a $9000, 30-horse-power electric-motor plant; 1 share of water stock to each acre, guaranteeing a perpetual water supply.
PRICES $175 TO $250 PER ACRE.
EASY TERMS.
M. T. COFFIN, F. L. FORRESTER,
242 Byrne Bldg., Third and Broadway.

FOR SALE—120 ACRES, ON OCEAN FRONT south of Newberry Park, in Sycamore Canyon, Ventura county; joins Guadalasca Ranch; chickens, bees, stock land, etc.; $225; homestead entry. 75 acres patented, part improved, at Escondido, San Diego county, fine fruit, wheat, vineyard and some walnut land; all fenced; school, church, only $1000; patented. 120 acres east of Oceanside, near Buena Vista, only $3 acre, terms. 160 acres choice level land, Imperial district, $3.50 acre. 22 acres, nicely improved, fruit, vineyard, grain, house; 20-foot well; barn, fenced, two miles from Paso Robles; good summer resort, San Luis Obispo county; $1800. WISEMAN'S LAND BUREAU, 305 S. Broadway. 27

FOR SALE—BARGAIN.
We have for sale, at Burbank, 20 miles from Los Angeles, ten acres of fine alfalfa land; the soil is A-1 and 75 inches of water can be had for irrigation at a very low figure; the ground lies perfectly level; surrounding properties are $200 to $300 per acre; we can deliver the above for the low figure of $165 per acre; there is no better property in the San Fernando Valley.
ERKENBRECHER SYNDICATE (LTD.)
MEMBERS L. A. REALTY BOARD,
REMOVED TO SUITE 504,
12-STORY BRALY BLDG.

FOR SALE—
In the IMPERIAL VALLEY; the best alfalfa land in the world, at less than 25 per cent. of its real value; can exchange up to 3000 acres for good city or suburban property, or can sell you 320 acres adjoining the townsite of Brawley at one-half the price of adjoining land.
Cheap excursion Wednesday, May 4.
IMPERIAL INVESTMENT COMPANY,
2 213 W. Third st.

FOR SALE—
WALNUTS, CHICKENS, FRUIT.
—$3000—
3½ acres near city limits and car line; 25 trees, all kinds fruit; 12 softshell walnuts, all full bearing; ample water; 5-room cottage; ideal place for chickens; close and convenient to market, and exceptionally healthy location.
W. A. VARCOE & CO.,
27 317 W. Second st.

FOR SALE — COUNTY PROPERTY, 30 ACRES, 10 ACRES NOW IN ALFALFA, FLOWING ARTESIAN WELL NOW FLOWING NOT LESS THAN 75 MINERS' INCHES; LOCATED BETWEEN CITY AND COMPTON; 20 MINUTES' RIDE ON LONG BEACH ELECTRIC LINE; THIS IS GOOD INCOME PROPERTY; $250 PER ACRE. SHERWOOD & KOYER, 140 S. BROADWAY. 27

FOR SALE—SALT LAKE ROAD WILL SOON be running. For State lands in Southern Nevada, with plenty of water, at $1.25 per acre. Also snaps in the Muddy and Vegas valleys. See J. F. M'PHERSON, 302 Stimson Block, corner Third and Spring. A commissioner for Nevada in California.

FOR SALE—CHEAP LAND; A SNAP; EASY terms; 20 acres fine soil; elegant location; an abundance of water all the time; this can be bought for only $2700; it is worth $4000. Look this up early.
EASTON, ELDRIDGE & CO.,
28 121 S. Broadway.

FOR SALE—AT BUENA PARK, 30-ACRE alfalfa ranch, $2500 net profit yearly; 20 miles from Los Angeles, on 2 railroads, 75 inches water, with new pumping plant, fine barn and outbuildings, new 5-room 2-story house. Owner, JOHN W. WATSON, 322 Trust Bldg. Home Phone 2790.

FOR SALE—OR TO RENT, BEST 160 ACRES in California on shares or for cash; abundance of water for irrigation; no failure of crops; fine buildings; land ready for planting; rare chance for right party. Apply at once, SHEPHERD-TEAGUE CO., 233 West Second. 28

Liners.

FOR SALE—
Country Property.

FOR SALE—SACRAMENTO VALLEY IRrigated lands; alfalfa, corn, fruits and vegetables, $40 per acre; easy terms; splendid opportunities. C. M. WOOSTER CO., 648 Market st., San Francisco; local agent, H. F. ELLIOT, 416 S. Broadway, Los Angeles.

FOR SALE — 63 ACRES OF LAND NEAR Los Angeles, house, barn, etc., soil first class, suitable for alfalfa; 40 acres entitled to free water, balance can be irrigated. For price, terms, etc., apply M. FREEMAN, 320 Conservative Life Bldg. 30

FOR SALE— 70 acres, a bargain; in a fine location; A1 soil; plenty of water; can't be beat; price only $1600; easy terms. 28 Address Z, box 29, TIMES OFFICE.

FOR SALE — 10-ACRE RANCH AT RIALTO; good house and barn; 10 shares water stock; all nicely improved; close to station; $1350. C. E. PENDELL, 43 Temple Blk.

FOR SALE—BEST FARM AND FRUIT lands in California; plenty moisture. Fine climate. Write freely. JOY & MAHER, Watsonville, Santa Cruz county.

FOR SALE—CENTRAL CALIFORNIA POULtry farm of 5 acres; price $150; get busy and make money. SHEPHERD-TEAGUE CO., 223 W. Second st. 1

FOR SALE—LANDS AND RANCHES IN Muddy River Valley, on Salt Lake Railroad, in Nevada, for sale. Address A, box 67, TIMES OFFICE.

FOR SALE—500 ACRES, 3 MILES FROM City Hall; unsurpassed view; price $100,000; must sell quickly. Address OWNER, Z, box 17, Times office. 27

FOR SALE—$2000; 10 ACRES GOOD LAND in bearing vines and fruit trees; house, barn. MRS. STALEY, near Katella School, Anaheim. 30

FOR SALE—ALFALFA AND FRUIT LANDS. Free excursion. Information at A. B. SHOEMAKE CO., 126 S. Broadway.

FOR SALE—320 ACRES STANDING TIMBER in Washington. E. M. PENTZ, 724½ East Ninth st., L. A. 31

FOR SALE—
Suburban Property.

FOR SALE—FRUIT RANCH IN BEAUTIFUL North Pasadena, altitude 1000, no fog, grand views; 12 acres prunes, peaches, plums, nectarines, figs, oranges, lemons, grapes, modern 8-room, plastered house, bath, toilet, solar heater, etc.; barn, chicken houses, corrals, sheds; ample supply pure mountain water; price for all $8000, or will subdivide with or without buildings to suit purchaser; terms; ranches from $2000 to $50,000. ELBERT E. JOHNSON, real estate, insurance, loans, notary, North Pasadena, Cal. Phones Home and Sunset Main 70.

FOR SALE—FINE HOME SITE.
Almost an acre (103x301 feet.)
Near car line, this side Hollywood.
Strong California house; chicken-house;
Yards. Water piped over grounds.
Figs, peaches, apricots.
Strawberries, blackberries, Logan berries.
Walnuts, vegetables, etc., etc.
For sale at actual cost.
See owner on ROSETTA ST., second house from corner Prospect ave. Take Hollywood car.

FOR SALE—CHOICE CORNER PROPERTY in Pasadena, with 5-room house and small cottage, lot 190x140; in fine residence neighborhood; owing to elaborate improvements on adjoining property this corner will double in value in 3 years; price now only $5500. For a fine residence site or as an investment this is an unusual opportunity. W. S. BRADFORD, 28 322 Bradbury Building.

FOR SALE — ALTADENA POPPY TRACT; large villa lots, magnificent view; mountain water, near electric line, in Altadena thermal belt, $225 up. BLADES & ARMITAGE, 10 117 Henne Bldg.

FOR SALE — 5-ROOM FURNISHED COTtage; lot 100x220, at San Gabriel; family orchard; chickens; fine garden; pure mountain water, piped to place; 4 blocks from car line; this all goes for $1300. F. P. CHAFFEE, 119 S. Broadway. 27

FOR SALE—$1000; 10 ACRES ¾ MILE FROM Hollywood electric car in the hills, 20 minutes' ride from this office; bargain $1000. BEN WHITE, 308 Bryson Blk. 28

FOR SALE—10½ ACRES ON EAGLE ROCK ave., ½ mile north city limits; price $2100 for a few days only. A. N. FRANCISCO, room 202, Wilcox Annex.

HOLLYWOOD.

FOR SALE—BARGAIN—
We have for sale in the Ocean View tract, the choicest residence section of Hollywood, a fine lot, which can be bought at a bargain, if taken before May 1, as the owner needs money; price only $900.
ERCKENBRECHER SYNDICATE (LTD.,) Members of L. A. Realty Board. Removed to Suite 304, Twelve-story Braly Bldg.

FOR SALE—$350; LARGE CHOICE LOTS IN HOLLYWOOD HOMESIDE TRACT. HOLLYWOOD HOMESIDE TRACT. Easy terms; only 1-5 cash down. They are worth $350 to $400. ALEX. CULVER, or F. P. CHAFFEE, 119 S. Broadway. 29

FOR SALE—SCHLOESSER TERRACE TRACT Hollywood; to see this tract means to buy; lots only $550. Call or address A. G. SCHLOESSER, Franklin ave., between Gower and Vine, Hollywood. Phone Main 29

FOR SALE—5-ROOM COTTAGE AND TWO acres of fine berry land, at Hollywood; city water; one block from car line, in frostless belt; price $3200. F. P. CHAFFEE, 119 S. Broadway. 27

FOR SALE—
Lemon and Orange Groves.

FOR SALE ORANGE RANCH, 26½ ACRES, 16½ acres in 8-year-old Washington navels; fine locality; will sell at ½ value. See J. C. HOVIS & CO., 203 Laughlin Bldg. This is a snap. 27

FOR SALE—$1200; 5 ACRES AT ONTARIO; all navels, 2½ years old; plenty water; now is the time to get bargains orange groves. See L. M. PRATT, 608 Laughlin Bldg. 27

FOR SALE—
Beach Property.

FOR SALE—
—$400—
SAND LOTS AT LONG BEACH,
SEASIDE PARK,
West of bath-house, sidewalks, sewer, gas, electricity all in, easy terms.
JAMES V. BALDWIN, Conservative Life Bldg., Third and Hill sts.

FOR SALE—$10,000; A PROPERTY THAT will surely treble in value in 2 or 3 years; must sell. Address OWNER, Z, box 14, Times office. 27

FOR SALE—OCEAN PARK LOT IN VERY desirable situation, by owner. Inquire 2400 ROMEO ST., L.A.

FOR SALE—CHOICE CORNER AT BEST beach, $400. WHEELER, 116 S. Broadway. 1

OCEAN PARK.

FOR SALE—
SOUTH OCEAN PARK.
Formerly Short Line Beach;
South Ocean Park;
The finest beach on the Coast;
Gas, electricity, sewer and water;
The new cut-off will soon be Running direct into South Ocean Park.
Prices from $300 up.
STRONG & DICKINSON, 135 S. Broadway.
ROBT. MARSH & CO., Douglas Bldg.,
Or office on the tract.

FOR SALE—BIG SNAP AT OCEAN PARK; A 5-ROOM COMPLETELY FURNISHED COTTAGE ON CLEAN SIDE OF HART AVE; PRICE $2000; $1250 CASH, $750 TIME; WILL PAY 12 PER CENT. ON INVESTMENT. SMITH REALTY CO., CASINO BLDG., OCEAN PARK. 27

FOR EXCHANGE—
Real Estate.

FOR EXCHANGE—WE HAVE FOR SALE or exchange 30 acres of fine soil, planted to citrus and deciduous fruits, located on the electric line at San Gabriel; the ground lies perfectly level and the soil cannot be surpassed; the Alhambra electric cars pass within 260 feet; this property is ripe for subdivision and 50-ft. lots will sell readily at $250 per lot; it is clear of incumbrance, and we can deliver the 30 acres for $450 per acre; will accept desirable Los Angeles property, value $8000 to $14,000, in exchange; your money can be trebled in from 12 to 18 months.
ERKENBRECHER SYNDICATE (LTD.) Members L. A. Realty Board. Removed to Suite 304, 12-story Braly Bldg.

FOR EXCHANGE—ONE OF THE FINEST 10-acre orange groves at Uplands, with 8-room house; want city improved. F. P. FROST & SON, 123 South Broadway, 28 Home 'Phone 1777.

FOR EXCHANGE—20 ROOM HOUSE AND lot near Arcade Depot; rented under secured lease at $50; price $4500; will take other city property worth $3000 to $4000; balance easy terms. BEN WHITE, 308 Bryson Block. 28

FOR EXCHANGE—SEVERAL CITY LOTS for outside property; also clear country town for city equities; several thousand dollars good cff. of stock for equities and outside properties. OWNER, 318 Bradbury Bldg.

FOR EXCHANGE—
Real Estate.

FOR EXCHANGE—
For San Diego property, an elegant new, modern, 8-room house, beautiful location, southwest, choice lot, fine barn; will sell cheap or give good trade; house has two toilets, 2 mantels, hardwood floors, beamed ceilings, was built by day's wages for a home and is a lovely thing.
Also a 2800-acre stock ranch with a good 11½-inch artesian well, 300 acres in alfalfa, 7 miles from station, worth $56,000; incumbrance $20,000; want clear California.
M. W. ATWOOD, 612 Grant Bldg. Home 'Phone 1714.

FOR EXCHANGE—
$3500—20-acre young walnut ranch, El Monte; want residence, Westlake; will pay cash or assume.
$4000—New, modern, 6-room cottage, Iowa st., near 16th; want residence, 7 or 8 rooms, southwest, will assume or pay cash.
$4800—480 acres land, Hays county, Neb., want residence, city, or cottage at beach; will pay cash or assume.
C. S. HUFF. 27 201 Laughlin.

FOR EXCHANGE—
In the IMPERIAL VALLEY; the best alfalfa land in the world, at less than 25 per cent. of its real value; can exchange up to 2000 acres for good city or suburban property, or can sell you 320 acres adjoining the townsite of Brawley at one-half the price of adjoining land.
Cheap excursion Wednesday, May 4.
IMPERIAL INVESTMENT COMPANY, 2 218 W. Third st.

FOR EXCHANGE—$12,000; 360-ACRE STOCK ranch in Central California; tributary to large range, which is very valuable; the improvements consist of two houses, two barns, blacksmith shop, slaughter-house, etc.; also about 45 head of cattle and seven head of horses; owner wants property that will not require his personal care. J. H. GURMAN, 117 S. Broadway. 28

FOR EXCHANGE—5 ACRES AT POMONA, 4 in navels, 4 in apricots, 4-room house, city water piped into the house, $6000; want city improved.
334 acres in Travis county Texas $10 per acre; want acreage near Whittier on La Habra.
L. S. M'KINNEY & CO., 27 341 Douglas Bldg.

FOR EXCHANGE—A WELL-IMPROVED ranch near Ventura, value $12,000, with cash, for good flats or other income property, or will take vacant lot if good to build rooming-house on; many other good exchanges; list your property with us for quick sales. GEORGE & LONGE, 603 Braly Bldg. 27

FOR EXCHANGE—$1800; BAKERY AND grocery doing a first-class business, but on account of ill health owner will exchange for small ranch. $4000, first-class grocery, close in, want house and lot. J. H. GURMAN, 117 S. Broadway. 28

FOR EXCHANGE—
I make a specialty of exchanging real estate, particularly California for eastern. Member L. A. Realty Board. C. W. CONWAY, 304-5 Bradbury Bldg.

FOR EXCHANGE—10-ROOM RESIDENCE ON W. Adams and 5-room cottage on W. 37th, for good orange ranch. ELDER & WEBB, 804 Bryson Bldg. 'Phone 953. 27

FOR EXCHANGE—A HANDSOME 12 ROOM residence, West Adams, $9000; will take clear property here, beach or Pasadena for part payment; balance easy arranged. BEN WHITE, 308 Bryson Blk.

FOR EXCHANGE—NEW, MODERN, 5-room cottage, very desirable location; 2 lots each 50x140; $2500 exchange for an alfalfa ranch and will assume. JAMES MENZIES & CO., 238 Byrne Block.

FOR EXCHANGE—80 ACRES FINE LAND, Minnesota near Barnum and Corliton, worth $2000 cash; wants property here; this is a fine property. BEN WHITE, 308 Bryson Blk. 28

FOR EXCHANGE—COUNTRY PROPERTY. Large or small ranches for eastern or vice versa; some choice deals. See me at 612 Grant Bldg. 'Phone 1714. M. W. ATWOOD.

FOR EXCHANGE — $12,500; ONE OF THE handsomest residences southwest, of 10 rooms; will take ½ in other good city property; must be good. BEN WHITE, 308 Bryson Block. 28

FOR EXCHANGE — LOS ANGELES LOTS and cottages; owner wishes to trade toward 5 acres at Pasadena or Altadena. See L. M. PRATT, 608 Laughlin Bldg. 27

FOR EXCHANGE—80 ACRES SMOOTH LAND in good location for stock of groceries, or what have you? M. W. ATWOOD, 612 Grant Bldg. Home 1714.

FOR EXCHANGE—AT POMONA, A FINE improved 20-acre orange grove for a good farm. Address E. E. GILLEN & CO., Pomona, Cal.

FOR EXCHANGE—DESIRABLE RESIDENCE in Detroit, Mich., to exchange for property here. Address R, box 19, TIMES OFFICE. 28

FOR EXCHANGE — 40 ACRES OF GOOD fruit land, valued at $1200, as payment on cottage. E. A. MILLER, 206½ S. Broadway. 28

FOR EXCHANGE—PETERS & WEBSTER, 215-17 Laughlin Bldg., will sell or exchange your property; large list to select from.

FOR EXCHANGE—BEN WHITE WILL EXchange your property. Office 308 and 309, BRYSON BLOCK, Second and Spring.

FOR EXCHANGE — TEN-ACRE RANCH, plenty water and fruit; also lot, close in, for cottage. Address 1127 W. COURT ST. 27

FOR EXCHANGE — 20-ACRE CHOICE ORange grove, $20,000; want city or San Diego. WHEELER, owner, 116 S. Broadway. 1

FOR EXCHANGE—INCOME PROPERTY IN Seattle, Wash., for Los Angeles property. Address Y, box 87, TIMES OFFICE. 27

FOR EXCHANGE—F. M. SIMPSON & CO., 343-4 Bradbury Bldg., real estate exchanged. Send for free descriptive booklet.

FOR EXCHANGE—OR SALE. FOR REAL estate, $4500 first-class laundry stock. Address Z, box 46, TIMES OFFICE. 2

FOR SALE—
Miscellaneous.

FOR SALE—LUMBER AND BUILDING MAterial, at our cut prices; no combine for us; sash, doors, window frames, sash weights, hardware, paint (all kinds;) note our prices; redwood, 1x4, 1x6, $16; 2x4-8-10, and boards, $17; pine rustic, flooring and ceiling, all lengths, only $33 per thousand; clear redwood, 1x6, only $20; spruce boards, only $18; 1500 new colonial doors, all sizes, only $1.30; 10 per cent. off to dealers; best mixed paints only $1.25. WHITING'S, Ninth and Maple.

FOR SALE—ENGINEERS, I HAVE DRAWing instruments, dotting pen, beam compass, protractor, T square, scales, triangles, curves, also Troutwine, Webb, Baker, Shunk, Clerban, Allen, Talbot, Butts, Howard, Prinkart, and Mollitor and Beard for sale, entirely new, cheap. Address Z, box 21, TIMES OFFICE. 27

FOR SALE—ELATERITE ROOFING costs less than shingles, never needs painting, used instead of pitch and gravel, metal tile or slate; the best for roof gardens or warehouse floors; sold on merit and guaranteed. ELATERITE ROOFING CO., 436 Byrne Bldg., cor. Third.

FOR SALE — WE ARE INSTALLING INcreased motive power and will sell our 25-H.P. engine and two 50-H.P. steel boilers, in first-class condition. Can be seen running at our works, Date st., near Alhambra ave. LOS ANGELES PRESSED BRICK CO. 2

FOR SALE—NEW ORIENT MOTOR-CYCLE; will sell cheap or exchange for lot or equity in good lot. Address Y, box 100, TIMES OFFICE. 27

FOR SALE — NEW ROLL-TOP OFFICE desks; also new Chickering upright piano at bargain, owner leaving city. 215 TRUST BLDG.

FOR SALE—CHEAP, SHOWCASES, COUNTERS, shelving, doors and windows. We buy and sell. Ring up James 121. 216 E. Fourth.

FOR SALE — CUT RATES ON SPRING wagons, buggies, etc. CARRIAGE WRECKING CO., S.E. cor. Seventh and L. A. sts.

FOR SALE—A FEW FINE SECOND-HAND vehicles at bargain prices. PARROTT CARRIAGE MFG. CO., Tenth and Main sts.

FOR SALE — 15 NEW GREEN SHADES, standard size, cost $1 each, at a bargain. 2815 MAPLE AVE. 'Phone Pico 3193. 27

FOR SALE — 7000 ROLLS WALL PAPER; prices cut in two; houses painted at actual cost. PAINT CO., 1015 S. Main.

FOR SALE—STANDARD SEWING MAchine, in good condition. 1724 DIXON AVE., Washington car; $20 cash. 7

FOR SALE—SCHOLARSHIP IN LEADING business college at discount. Address X, box 30, TIMES OFFICE. 27

FOR SALE—FINE CAMP WAGON AND one of the best double carriages in the city. 1344 W. 11TH ST. 29

FOR SALE—2-CHAIR BARBER OUTFIT, best chair used but little; going to move. 437 CALIFORNIA ST. 28

FOR SALE—STANDARD CASH REGISTERS, lowest prices, easy payments. REID, 142 S. Broadway, room 126.

FOR SALE—CHEAP; FINE JNO. BRANDT mandolin, good as new, must have cash. Call 359 N. MAIN. 29

FOR SALE—MEN'S ½ SOLES, SEWED, 75c; ladies', 50c. FACTORY SHOE STORE, 608 S. Broadway. 27

FOR SALE—CHEAP; COMPLETE ACCORdion plaiting outfit. Call afternoons. 732 S. FIGUEROA. 28

FOR SALE—CHEAP, PASSENGER LAUNCH. Address 333 E. FOURTH ST., Long Beach. 27

FOR SALE—HIGH-GRADE PIANO, MUST sell in three days. 2610 E. SECOND ST. 28

FOR SALE — SIGN WRITING AT CUT rates. 206 E. SEVENTH ST.

FOR SALE—BARGAIN IN A SODA WATER fountain. 433 N. MAIN.

FOR SALE—FIREPROOF SAFE. 400 E. SECOND ST.

FOR SALE—1000 DOORS BELOW COST. 234 ALISO ST.

FOR SALE—
FURNITURE.

FOR SALE—FURNITURE OF 5 ROOMS; place can be rented for $15; price of furniture $175; a snap; must be sold; going away. Call 534 S. FIGUEROA. 27

FOR SALE—CHEAP, FINE, LARGE, ROLL-top desk, revolving chair, rug, rocker, and No. 7 Remington typewriter, nearly new. ROOM 736, Bryson Blk. 27

FOR SALE — LARGE WEATHERED OAK flat-top desk, two sets drawers, used three weeks, cheap. Call Wednesday, 205½ S. SPRING, room 72. 27

FOR SALE—FURNITURE 7-ROOM FLAT, very cheap; can rent flat if desired; home between 10:30 and 2:30. 728 W. SEVENTH. 27

FOR SALE—AT SACRIFICE. FURNITURE of 6-room flat, flat to let; modern. $10 S. GRAND. 28

FOR SALE—SOME FINE FURNITURE AND a flat-top desk. GODDARD, 508 S. Broadway.

FOR SALE — SELLING OUT FURNITURE, gas ranges, carpets, cheap. 552 S. OLIVE.

FOR SALE—$125; FURNITURE OF FIVE rooms; rooms for rent. 1011 W. NINTH. 28

FOR SALE—NEW FURNITURE EIGHT rooms, cheap, lease. 1036 S. FLOWER.

BUSINESS CHANCES—
Miscellaneous.

READER, ARE YOU LOOKING FOR A good-paying business? If so, I have one that it will pay you to investigate. It is a grocery business, situated on a prominent corner in one of the finest residential parts of our city; has good business, and can be made equal to the best in the city; will require about $2500 to handle it; will not be on the market long; better look it up at once, 'PHONE WEST 1672.

FOR SALE—
Hair dressing and manicuring parlors, fine location and strictly first-class, near Fifth and Broadway; will sell for $600 if taken at once; can show net income of $130 per month.
B. J. SMITH & SON, Room 312, American Bank Bldg., 27 'Phone Main 2665. Second and B'dway.

LEARN THE REAL ESTATE BUSINESS—BE your own boss. We give a complete practical course of instruction, furnish large list of salable property, make you our special representative, co-operate with and assist you to earn from $3000 to $5000 annually. Write for free illustrated booklet. H. W. CROSS & CO., 161 Otis Block, Chicago.

FOR SALE—ON ACCOUNT OF OTHER business requiring my entire time, will sell established creamery business in growing town, central to dairying country; product well-known and sought for; market for entire product and more; easy terms to practical creamery man. Address Z, box 27, TIMES OFFICE. 1

FOR SALE — A STOCK OF STATIONERY, books, notions, cigars and tobacco, located in the growing city of Azusa; can be had at a bargain; must sell, owing to poor health. For particulars call at 196 N. ALVARADO ST. Take West Temple st. car. 'Phone Main 3480. 28

WANTED—TO SELL OR TRADE FOR CITY or country property, a well-established business, with nicely furnished office, valued at $1500; will accept a first mortgage on country property, or secured notes, on easy terms. Call or write 327 S. BROADWAY. 27

WANTED — PARTY OF GOOD BUSINESS ability to invest $5000 in established high class business that will pay 25 per cent. a year and to take charge of a department on salary; best references given and required. Address Y, box 2, TIMES OFFICE.

FOR SALE—TELEPHONE YOUR "WANT" ads to The Times. Special clerks are constantly in waiting at the other end of your 'phone to take your ad. Ring up any time of day or night. Sunset PRESS ONE. Home EXCHANGE TWO.

FOR SALE—BAKERY WITH FINE PORTAble oven, complete baking tins, and stock; showcases and fixtures; sales average $15 daily; must be sold this week; owner's wife is sick reason for selling. Address Y, box 48, TIMES OFFICE. 27

WANTED—I WANT THE MAN WHO HAS the money who will build houses on suburban acreage; I have the land and water and can sell the houses at once. See me at once if you want to make money. B. W. KINNEY, 105 S. Broadway. 27

FOR SALE—OR RENT, THE COMPLETEST arranged and conveniently located and only feed store, buildings and barn with barn in one of the best towns east of Los Angeles on Santa Fe R.R. Apply to P.O. BOX 125, Upland, Cal.

FOR SALE — DRY GOODS AND NOTION business in city; good location; low rent; lease; new stock at New York prices; residential section and good trade done; easily increased; investment under $3000. 215 COPP BLDG. 27

$1200 BUYS OLD-ESTABLISHED MEAT market; best location; fine fixtures; low lease; good class cash customers; trade increasing; will invoice; splendid chance. J. J. PHELPS, sole agent, 216 Mason Operahouse. 28

FOR SALE—AT SPECIAL BARGAIN, IF taken this week, stock and fixtures of grocery and confectionery store, doing a fine business; cheap rent; with living-rooms; investigate this. Call on owner, 2515 W. PICO, 'Phone West 2307. 27

FOR SALE—GOOD MERCHANDISING BUSIness in heart of raisin district of Fresno county; sales $1500 to $2000; expenses $120 per month. Owner wishes to retire. Price $5000 or inventory. Address R, box 98, TIMES OFFICE. 28

FOR SALE—NEAT, CLEAN, UP-TO-DATE stock of gents' furnishing goods in a good location, doing a nice business; good reasons for selling. Can give you a bargain in this. Call at 633 S. BROADWAY. 28

FOR SALE—ONE-THIRD INTEREST IN best paying milk route in city; guarantee 100 per cent. profit; party must be willing to drive wagon; price $550. Address BOX 146, University Station. 28

FOR SALE—AT A BARGAIN; A SMALL manufacturing business; a good money maker; establishment needs enlarging; the right thing for the right party. Address Z, box 20, TIMES OFFICE. 27

FOR SALE—BAKERY AND DELICACY; will sell now for $1200; the money's worth is in sight but must leave the city immediately on other business. Address Z, box 18, TIMES OFFICE. 27

THE HISE EXPLORATION CO. ARE OFfering inducements to capital for investments in copper deposits in Arizona; reports and samples of ore on exhibition at ROOM 224, Bryson Blk. 28

FOR SALE—AT A BARGAIN, IF TAKEN before May 1, a well-established planing mill business, centrally located. Inquire of I. H. PRESTON, 608 Laughlin Bldg. Both 'Phones 1109. 28

WANTED — MAN WITH $500 CAN OBtain interest in local business; bright outlook for making money; reliable parties only need answer. Address X, box 35, TIMES OFFICE. 27

FOR SALE—THE BEST PAYING LITTLE business in the city for $425; owner has other business in St. Louis and must leave. See us today. HANEMAN REALTY CO., 423½ S. Broadway. 27

GROCERY STORE, STOCK AND LIVINGrooms, new building, money maker; exchange for house and lot valued $1800 or $2000. Owner, No. 17 S. EUCLID AVE., Pasadena. 27

$4000—A CASH BUSINESS; ESTABLISHED 8 YEARS; BEST LOCATION; NETS $200 MONTHLY; GOOD REASONS FOR SELLING. ADDRESS Z, BOX 24, TIMES OFFICE.

FOR SALE—SODA FOUNTAIN, SHOW cases, counters, fixtures and candy kitchen outfit, together or separately, at a sacrifice. 516 W. SEVENTH ST. 28

FOR SALE—AT $75; LUNCH WAGON; must leave on account of other business; located on lot between Broadway and Hill; doing $100 business. 27

FOR SALE—A GOOD PAYING REAL ESTATE office for the cost of furniture; good location and low rent. Address Z, box 31, TIMES OFFICE. 27

FOR SALE—A PAYING BUSINESS FOR small capital; all for $600; half for $300; can step right in and earn a living from the start. G. G. WHEAT, 228 Bryne Block. 27

FOR SALE—STOCK OF GROCERIES WITH store and living rooms on lot 40 by 125, doing good business; will sell cheap. Address 1287 RUBIO ST., Los Angeles. 27

FOR SALE—AN $11,000 INTEREST IN large established enterprise; a splendid investment; ample security. Address Y, box 82, TIMES OFFICE. 28

FOR SALE—MEAT MARKET IN GOOD LOcation; good fixtures; price $250. Inquire STEINEN-KIRCHNER CO., 130 N. Main st., 210 W. [illegible]

FOR SALE—FIRST-CLASS RESTAURANT, doing good business; board of 1 person pays all the rent. O. SASSAMAN, Jefferson and Main st. 28

FOR SALE—THREE-CHAIR BARBER SHOP, fine location, with lease, cheap for cash, if sold by the first. Address X, box 25, TIMES OFFICE. 2

GOOD MINING PROPERTIES FOR INCORporation, sale or lease, located on new Salt Lake Railroad. Address A, box 58, TIMES OFFICE.

CANDY AND ICE-CREAM PARLOR AT popular beach resort near city can be bought at a bargain. C. S. HUFF, 201 Laughlin Bldg. 27

FREE LOTS TO POPULARIZE N. Y. SUBurb; limited number free; send stamp for warranty deed. SEASIDE CO., 187 Broadway, N. Y. 27

FOR SALE—A GENUINE BARGAIN OF A 3-chair barber shop, fine location; terms to suit; must be sold. Call 216½ S. SPRING. 27

$50 PUTS YOU IN PAYING BUSINESS; NO canvassing. 245 S. SPRING, suite 2. 28

I. D. BARNARD, 116 S. BROADWAY, WILL sell out your business for cash. 27

BUSINESS CHANCES—
Miscellaneous.

FOR SALE—CIGAR STORE, GOOD LOCAtion, long lease; rent $15 per month; price $525. F. P. CHAFFEE, 119 S. Broadway. 27

CIGAR STAND ON SPRING ST., $850; AND one on Broadway, $350; both close in. 27 I. D. BARNARD, 116 S. Broadway.

LIGHT GROCERY, FRUIT AND CIGARS; neat place on Main st.; big sacrifice; $250. 27 I. D. BARNARD, 116 S. Broadway.

$125 BUYS NEAT LUNCH COUNTER AND four tables; greatest bargain on earth. 27 I. D. BARNARD, 116 S. Broadway.

CHOICE MEAT MARKET IN ONE OF THE best business streets; very old stand; $850. 27 I. D. BARNARD, 116 S. Broadway.

FINE LUNCH COUNTER ON MAIN ST.; large trade; a positive sacrifice; $750. 27 I. D. BARNARD, 116 S. Broadway.

CHOICE CASH CORNER GROCERY; BEST part of the southwest; bargain; $1400. 27 I. D. BARNARD, 116 S. Broadway.

FOR SALE—GROCERY, BIG SNAP IF taken at once; all cash trade; no soliciting. Call HAWES & WEIR, 908 S. Main. 27

STEAM DYEING AND CLEANING WORKS for sale, cheap; $500 will buy it. Address Z, box 28, TIMES OFFICE. 28

FOR SALE—4-STOOL LUNCH WAGON, good trade, $60 cash takes it today. Call 11 to 12, 414 N. MAIN. 28

FOR SALE—DELICATESSEN CHEAP, ACcount sickness. Call 615 SIXTH ST. No agents. 27

GOOD-PAYING CORNER DRUG STORE FOR $1000. Apply at 827 E. FIFTH ST. 29

BARGAIN—SMALL LUNCH COUNTER AND delicacies. 540 GLADYS AVE. 28

SWAPS—
All Sorts, Big and Little.

FOR EXCHANGE—A FINE BLACK CARRIAGE TEAM WITH GOLD-MOUNTED HARNESS AND A FINE VICTORIA; WILL EXCHANGE GOOD LOT IN DESIRABLE PORTION OF RESIDENCE CITY. ADDRESS V, BOX 46, TIMES OFFICE. 27

FOR EXCHANGE—WILL SWAP FINE ORgan with pedal bass for good lot or equity, value $250; just the thing for student of pipe organ or for small church. Address X, box 40, TIMES OFFICE. 27

FOR EXCHANGE—STOCK IN A LEADING manufacturing industry in the city, for home property; prefer in vicinity of University station. Address Z, box 6, TIMES OFFICE. 27

FOR EXCHANGE—WHAT HAVE YOU TO exchange for gold mines in the best-paying mining district on earth? Address BOX 71, Barstow, Cal. 30

FOR EXCHANGE — 4x6-FOOT SAFE FOR smaller one. 235 S. SPRING. 30

MONEY TO LOAN—

CITY INVESTMENT & LOAN CO.— (Incorporated $500,000.) Established 1897. Incorporated 1902. Oldest and most reliable incorporated company in city. Money confidentially loaned on jewelry, diamonds, pianos, furniture and rooming-houses; private entrance for ladies; every package sealed by borrower and kept in safety deposit box; refined people assured that confidential treatment expected in business, as you deal with one person. See us, 224 S. BROADWAY, room 3, Home Phone 2843. 30

$850,000 TO LOAN—
4½ TO 5 PER CENT.
R. G. LUNT, AGENT THE GERMAN SAVINGS AND LOAN SOCIETY, SAN FRANCISCO. 140 S. BROADWAY, HELLMAN BLOCK.

TO LOAN—MONEY—
IN LARGE OR SMALL AMOUNTS.
YOUR UNCLE PAWNSHOP, 102 S. MAIN ST.
COHN & SOLOMON, PROPS.
Oldest and most extensive institution of its kind in the city.
Business strictly confidential.
References by permission: The First National Bank and the Los Angeles National Bank.
LOOK FOR THE EAGLE SIGN.

THE CRESCENT LOAN CO., SUITE 64, RAMONA BLOCK, 360½ S. SPRING ST.
Loans money to salaried ladies and gentlemen on their own note without security or indorser; anyone needing money who has a permanent situation will be assured of courteous treatment at our office.

MONEY TO LOAN—
To build or purchase a home. Loans repaid in easy monthly installments. Entire loan, or any portion of principal may be repaid at any time.
FRANK N. FISH, 134 Bryne Block, Los Angeles, Cal.

CASH CONFIDENTIALLY LOANED SALaried persons on note, without security or employer's knowledge; easy payments; no indorsers; lowest rates; hours 11 a.m. to 1 p.m., 2 to 5 p.m.; evenings, 6:30 to 7:30. COMMERCIAL DISCOUNT CO., 504 Frost Block.

TO LOAN—
$250 to $25,000 to loan on real estate and other good securities: low rate of interest. Established 1886.
LEE A. M'CONNELL & CO., 145 S. Broadway.

MONEY LOANED ON DIAMONDS, WATCHes, jewelry, all kinds of personal property. We loan you more money, less interest, hold your goods longer than any one; no commission, appraisers or middlemen or bill of sale; tickets issued. LEE BROS., 508 S. Main st.

TO LOAN—
$2500 TO $50,000
ON APPROVED INCOME PROPERTY.
R. A. ROWAN, 419 DOUGLAS BLDG.
MEMBER OF L. A. REALTY BOARD.

LOANS TO SALARIED PEOPLE HOLDING permanent positions; without security. Easy payments. No publicity. We also buy good long or short-time notes. Our rates are reasonable. TRADERS' EXCHANGE, room 231, Bryson Block. Tel. Red 1683.

MONEY TO LOAN FOR 1 TO 3 YEARS ON first mortgage, on real estate at reasonable rate of interest; prompt attention to all inquiries, and loans made without delay. JONES & RYDER LAND CO., 218 W. Third st. 30

TO LOAN—MONEY ON FIRST AND SECOND mortgage on real estate, payable in monthly payments or on any good security; notes, mortgages, contracts for sale of real estate bought. NOURSE & CO., 202 Trust Bldg. 30

MONEY LOANED, FURNITURE, PIANOS, live stock, warehouse receipts, diamonds, jewelry, all personal property, no commission, quick loans, low rates. REID, 142 S. Broadway, room 126. Phone 1926. 30

MONEY LOANED ON REAL ESTATE. ALL sizes; property sold within six days after listing with us at lowest prices. THE BULLETIN REAL ESTATE, 314 W. Fourth st., room 121. 'Phone 3949.

PRIVATE FUNDS TO LOAN ON COLLATeral security at 1 per cent. a month; diamonds, pianos, automobiles and personal property. Offices 1 and 2, 348½ S. HILL ST. Open till 8 p.m.

MONEY LOANED ON FURNITURE, pianos, live stock, etc.; we charge you no commission; no publicity. COLYEAR FURNITURE CO., 322-324 S. Main. 'Phones Sunset 1117. Home 2154.

FOR SALE — RESTAURANT, 3 LIVING rooms, 3 gas ranges, tables, chairs, counter and lots of dishes, doing fine business; price $350. See WECKERLY, 623½ South Broadway. 27

WILL LOAN MONEY ON YOUR LOT FOR building; if desired, will furnish plans and contract for your buildings. W. D. ROBINSON, cor. 16th and Oxford. 'Phone West 1463. 27

DIAMONDS, JEWELRY, PIANOS, FURS, furniture, etc., 1 per cent. 'Phone 2499. Oldest established office in the city. UNION LOAN CO., 114 S. Spring st. 30

MONEY LOANED SALARIED PEOPLE ON their notes without indorser; 9 a.m. to 5 p.m.; evenings, 6:30 to 7:30. SUN LOAN CO., 230-231 Johnson Bldg., Fourth and Broadway.

R. W. POINDEXTER, 309 WILCOX BLOCK, loans in any amount on city or country property, or other first-class security. Installment and building loans made.

PRIVATE LOANS TO SALARIED PEOPLE, returnable 50 cents weekly, upwards. NATIONAL DISCOUNT CO., 615 Chamber of Commerce Bldg., 9 to 5. 30

TO LOAN — MONEY ON REAL ESTATE, from 4 to 7 per cent., from 1 to 7 years; you can pay principal any time. HOME LOAN CO., 330 Grant bldg.

MONEY AT 4½ TO 8 PER CENT. NET, ACcording to the size and character of the loan. EDWARD D. SILENT & CO., 216 W. Second.

MONEY LOANED SALARIED PEOPLE ON their notes without indorser; 9 a.m. to 5 p.m. Evenings, 7 to 8. TOUSLEY, 312 Trust Bldg.

TO LOAN—$25,000 TO $30,000 ON GOOD SEcurity; low rates: private money. M. M. DAVISON & SON, 244-6 Wilcox Bldg.

I HAVE A FEW THOUSAND DOLLARS to loan for private parties on first-class city realty. T. R. WALLACE, 105 N. Broadway.

J. B. POLLOCK—SALARIED LOANS— E. L. WHITTINGTON, MGR. 418 Mason Operahouse Block.

MONEY TO—LOAN— AT 4%, $50,000 TO LOAN on downtown property. W. I. HOLLINGSWORTH & CO., 343-5-7 Wilcox Bldg. 27

READY MONEY ON REAL ESTATE OR other good security: very lowest rate. J. J. PHELPS, 216 Mason Operahouse.

ON DIAMONDS, WATCHES, JEWELRY, PIanos, furniture, chattels of all kinds. THE IRISH JEW, 112 S. Broadway. 28

MONEY TO LOAN ON CITY OR COUNTRY real estate. THOMAS S. WADSWORTH, 318 and 320 Douglas Bldg.

MONEY TO LOAN—

MONEY TO LOAN AT 4 PER CENT. NET on good city property. W. H. OBEAR, 401-402 Johnson Bldg.

TO LOAN—$1400, 3 YEARS, 7 PER CENT. Call on STONE, CAMPBELL & NOEL, room 222, Laughlin Bldg. 27

$50,000 TO LOAN ON CITY PROPERTY; low rates. WATSON & CO., 822 Trust Bldg. Home 'Phone 2790.

TO LOAN—6 TO 7 PER CENT. ON CHOICE city property. BRADSHAW BROS., 201 Bradbury Bldg.

TO LOAN—$50,000 IN AMOUNTS TO SUIT borrower to loan for our clients. HOME 'PHONE 1142.

TO LOAN—AT LOW RATE MONEY ON any good security. GEORGE & LONGE, 603 Braly Bldg.

I MAKE STRAIGHT BUILDING LOANS. W. H. OBEAR, 401 Johnson Bldg., 358 S. Broadway.

PRIVATE FUNDS, 4½ TO 7 PER CENT. DR. SCHLOESSER, Hollywood. Main 25. 30

TO LOAN—PRIVATE MONEY, 5 TO 7 PER cent. LOCKHART & SON, 309 W. First st. 30

FOR QUICK LOANS, LOW INTEREST, good security, see BAIERSKY, 232 W. First.

DIAMOND LOANS MADE AT ONE-HALF rate; any amount. KERNER, 201 Frost Bldg.

TO LOAN—SHORT TIME BUILDING LOANS made, no delay. 330 DOUGLAS BLDG. 27

TO LOAN—PRIVATE FUNDS ON REAL ESTATE. GORDON & HUBBARD, 402 Douglas.

MONEY WANTED—

WANTED—5 PER CENT. ON DEPOSITS IN THE LOS ANGELES COUNTY MUTUAL BUILDING AND LOAN ASSOCIATION, PASADENA, CAL. LOAN 50 PER CENT. VALUE OF REAL ESTATE. PARTICULARS BY MAIL. 27

WANTED—MONEY TO LOAN—
CAN LOAN YOUR MONEY ON GILT-EDGE SECURITY PREVAILING RATE OF INTEREST.
R. A. ROWAN, 419 DOUGLAS BLDG.
MEMBER L. A. REALTY BOARD.

WANTED—$800, 3 YEARS, 7 PER CENT. net on new house, Pico Heights, just sold for $2000; also $3500, 3 years, 8 per cent., on business property, close in, valued at $9000; these are O.K. LOCKHART & SON, 309 W. First. 'Phones 1473. 27

WANTED—I WANT THE MAN WHO HAS the money who will build houses on suburban acreage; I have the land and water and can sell the houses at once. See me at once if you want to make money. B. W. KINNEY, 105 S. Broadway. 27

WANTED—PARTY DOING HIGH-GRADE installment business wishes party to carry part of the paper, well secured, for part of the profits; highest references obtainable. Address M. B. LEAVITT, No. 852 Central ave. 8

WANTED— PRIVATE MONEY ON FIRST-CLASS CITY REAL ESTATE. $1000, $1200, $1500 at 7 per cent., for 3 years. HOME LOAN CO., 330 Grant Bldg.

WANTED—$3000 ON AN ESTABLISHED, legitimate business proposition that will stand the most rigid investigation. Address Z, box 27, TIMES OFFICE. 27

WANTED—TO INVESTORS; MONEY LOOKing for investment in gilt-edge securities at low rate interest. Address Z, box 12, TIMES OFFICE. 27

WANTED—LOANS, $500 TO $30,000, ON IMproved city income property. WIESENDANGER, 221 Laughlin Blk.

WANTED—$5000, CHOICE IMPROVED HOLlywood realty. Address R, box 76, TIMES OFFICE. 30

STOCKS AND BONDS—
And Mortgages.

J. J. DORAN & CO.,
BROKERS,
121 South Broadway,
'Phones 172.
—WILL PAY CASH—
1c for Arizona Giant Copper.
11c for Black Hills Copper.
80c for Central Oil.
64c for Central Point Cons.
21c for Columbia Oil.
22½c for Fullerton Oil.
Mexican Petroleum.
4c for Nevada Chief.
22½c for Oceanic Oil.
3c for Olinda Oil & Land.
45c for Roosevelt.
35c for Santa Ana Tin.
64c for Senator Oil.
We can furnish any stock, bond or security at lowest market rates. 27

WALLACE BROS., 227 W. THIRD ST.
First-class Bonds and Investments.
We have a new issue of exceptionally well-secured 5 per cent. gold bonds that we would like to present to anyone contemplating an investment. Call and see us.
WALLACE BROS., Conservative Life Bldg., 'Phones 1156. 227 W. Third st.

BONDS—CORPORATION AND MUNICIPAL.
Stocks—Of dividend-paying companies.
MORTGAGES—On first-class real estate.
WM. R. STAATS CO., PASADENA, CAL.

FOR
School and Municipal Bonds.
Bank Stocks.
ISAAC SPRINGER & COMPANY.
30 South Raymond, Suite 219, Grant Bldg.
Pasadena. Los Angeles.

FOR SALE—ANY PART OF 25,000 SHARES of Tonopah Gold Fields Mining Co.'s stock at six (6) cents per share. A. M. JONES, 422 Wilcox Bldg, Los Angeles. 27

WANTED—$4000 OR LESS HOME TELEphone bonds at lowest cash price; bonds bought and sold. T. W. BROTHERTON, JR., 333 Laughlin Bldg. 29

FOR SALE—HOSPITAL STOCK, A SAFE, profitable investment. Address S, box 50, TIMES OFFICE. 30

THINGS ON WHEELS—
All Sorts.

AUTOMOBILES.

FOR SALE—1 OLDSMOBILE, WITH DOS-a-dos seat and canopy top, $325; 1 Oldsmobile, $350; these are snaps; 1904 Rambler runabout with wheel steer and perfectly new; owner had to go East suddenly; cheap for cash; no trades. SOUTHWEST AUTO STATION, 2306 S. Union ave. 'Phone Home 5727. Take University car. 29

FOR SALE—STEVENS-DURYEA, PRACTIcally new, purchased 3 months ago from Los Angeles agents, car perfectly satisfactory, but called East and will sell for $1150 cash. Phone Black 31, Pasadena, apply mornings. Address M. FRED HANCHETT, 25 Orange Grove ave., corner Colorado, Pasadena.

WANTED—WILL EXCHANGE HANDSOME standard-make upright piano and pianola automatic player, worth $850, for steam automobile in perfect order. Address Z, box 35, TIMES OFFICE. 1

WE HAVE A NEW ELECTRIC SURREY and electric delivery wagon; will sell at half price, or exchange for city lots. See us, 164 N. Los Angeles st. HAWLEY, KING & CO.

FOR SALE — LOCOMOBILE RUNABOUT for $300; first-class condition; going East. Call or address GILCHRIST, 60 S. Euclid ave., Pasadena. 27

BICYCLES.

FOR SALE—ANOTHER CARLOAD BICYcles direct from factory at $20 each. BURKE BROS., 458 S. Spring st. 30

BUGGIES, PHAETONS, RUNABOUTS.

FOR SALE—VERY CHEAP, NEARLY NEW rubber-tire surrey, full leather extension top, excellent condition. Owner, 409 LANKERSHIM BLDG. Home 'Phone 958. 27

WAGONS AND CARTS.

FOR SALE—ONE 4-SPRING WAGON, CONcord make, set double harness; one heavy team horse. At 2124 CENTRAL AVE. 28

FOR SALE—ONE CAMP WAGON; ALSO light spring wagon. 346 E. PICO. 31

LIVE STOCK FOR SALE—
Horses, Cattle, Mules, Etc.

FOR SALE—HORSES; W. R. MURPHY'S CLOSING OUT SALE AT PUBLIC AUCTION, THURSDAY, APRIL 28, 1904, 10:30 A. M., 742 S. LOS ANGELES ST., LOS ANGELES, CAL. 20 HEAD OF WELL BROKE SINGLE AND DOUBLE DRIVERS; 4 EXTRA FINE CITY BROKE CARRIAGE TEAMS; 2 ELEGANT WELL BROKE AND REINED SADDLE HORSES; 12 HEAD OF HEAVY WORK HORSES, FROM 1250 TO 1350 EACH; 2 GOOD SINGLE BUGGIES; 1 POLE CART; 2 SETS SINGLE AND 2 SETS DOUBLE HARNESS; 2 SETS HEAVY DOUBLE WORK HARNESS; 1 SET DOUBLE EXPRESS HARNESS. THE HORSES ARE ALL YOUNG, SOUND, WELL BROKE GOOD DRIVERS. THE HEAVY HORSES ARE GOOD TRUE PULLERS; EVERYTHING ADVERTISED MUST AND WILL BE SOLD TO THE HIGHEST BIDDER FOR CASH WITHOUT LIMIT OR RESERVE. ED. R. SMITH, W. R. MURPHY, OWNER. Auctioneer. 27

FOR SALE—HORSE, BUGGY AND HARness; brown horse, weight 1000; can step a 30 gait; he is absolutely afraid of nothing; thoroughly city broke and stands with weight; is worth while calling to see him; also elegant brown pacing horse, stands about 16 hands; weight 1100, and perfectly gentle for lady to drive; the owner of this horse is leaving town and he must be sold. Ask for Mr. Doyle. 323 W. FIFTH. 27

LIVE STOCK FOR SALE—
Horses, Cattle, Mules, Etc.

FOR SALE — A VERY STYLISH ROAD mare, 7 years old; jet black; weight 1000 lbs.; gentle and afraid of nothing; price $125; 2 good express and delivery horses, $55, $65 each; also a good combination mare, a good driver and good broke saddle mare; price $60; can be seen 216 W. 10TH, or Phone Home 7827.

FOR SALE—A FINE BLACK CARRIAGE TEAM, GOLD-MOUNTED HARNESS AND A FINE VICTORIA, ALL IN FIRST-CLASS CONDITION; WILL BE SOLD FOR ABOUT WHAT THE CARRIAGE IS WORTH. PARTY GOING EAST. CALL AT PANORAMA STABLES, 320 S. MAIN. 27

FOR SALE—DAIRY OF 18 COWS, 1 HOLstein bull, 1 span bay mares, 1 span mules, 1 covered milk wagon, cans, bottles, etc., all for $1350; also a good place to keep the same with rent only $6 per month. Take Hollywood car, get off SUNSET BOULEVARD and BENEFIT ST. 29

FOR SALE—30 HEAD OF FIRST-CLASS young work and driving horses, just from the North, weighing from 1000 to 1250 lbs.; nearly all well broken; they are the kind everybody is looking for and at prices lower than the lowest. Representations guaranteed. L. E. M'LELLAN, 942 S. L. A. st. 29

FOR SALE—5-GALLON DURHAM, FRESH, very rich milker; all-purpose horse, gentle, weight 1050 pounds; 15 Black Minorca hens, fine stock, sell cheap if sold today. 543 N. EASTLAKE AVE. 'Phone Alta 2412. 27

FOR SALE — GOOD DRIVING MARE, sound, gentle for ladies; weighs about 1000 lbs.; no use for her; $80 takes her. Call for Mrs. Stone's horse, hotel barn, rear 950 S. OLIVE.

FOR SALE—GOOD DELIVERY HORSE, sound and good driver; weight 1000 lbs.; one gentle family mare, weight 900 lbs.; gentle for lady. Must be sold; call today. 547 NEW HIGH ST. 27

FOR SALE — 1000-LB. MARE, $50; GOOD driver, perfectly safe; phaeton, good condition; also Indian Runner duck eggs. Call forenoons, or address W. D. FULLER, 607 Trust Bldg.

FOR SALE—RELIABLE FAMILY COWS, Berkshire, Poland-China and Improved Chester White pigs; Holstein, Jersey and Ayreshire bulls. NILES, Washington and Maple ave.

FOR SALE—A GRAY HORSE, BUGGY AND harness, gentle enough for lady to drive, cheap. Call soon 340 APABLASA ST., Chinatown.

FOR SALE—HIGH GRADE COW, FRESH, giving 5½ gallons very rich milk; must sell this week. Inquire 1228 W. 29TH. 27

FOR SALE — BAY MARE, WEIGHS 1100 lbs., suitable for express or delivery; price $40. 210 W. NINTH. 'Phone 7592. 27

FOR SALE—GOOD WORK HORSE, OR EXchange for light driving horse or pony. Call 634 S. SPRING ST., or address. 27

FOR SALE — 75 FRESH JERSEY MILCH cows and 50 heifers. Write TOMATTO BROS., Goleta, Cal. 2

FOR SALE—A GOOD ROAN WORK HORSE, weight 1300 pounds; sound and true to pull, $85. 1855 E. MAIN. 28

FOR SALE—$150; GENTLE FAMILY HORSE, harness, good phaeton, suitable for ladies. 845 S. HILL. 27

FOR SALE—A GOOD TEAM OF HORSES, $85; also 3 cheap horses. 1355 E. MAIN. 28

FOR SALE—1 BAY HORSE, 7 YEARS OLD, weight 1500 lbs., $100. 214 E. EIGHTH. 28

FOR SALE—HORSE, SPRING WAGON AND harness. 1436 MAPLE AVE., city. 27

FOR SALE — A GOOD GENTLE FAMILY pony, $30. 1353 E. MAIN. 1

LIVE STOCK FOR SALE—
Poultry, Birds, Dogs, Etc.

FOR SALE—5 PENS PARTRIDGE, WYANdottes and few cockerels; one pen took first prize last Los Angeles show; eggs $2 per setting. E. M. TAYLOR, Altadena. 2

FOR SALE—2 THOROUGHBRED SCOTCH collie pups, sable and white; sell cheap; will exchange for chickens. 543 N. EASTLAKE AVE. 'Phone Alta 2412. 28

FOR SALE—HENS, LEGHORNS, MINORCAS, Barred Rocks. 1063 S. FIGUEROA. 'Phone White 9133. 28

LIVE STOCK WANTED—

WANTED—A KITTEN, JUST WEANED; must be playful and kind; Maltese preferred; give full particulars. Address Z, box 54, TIMES OFFICE. 27

WANTED — SINGLE WAGON AND HORSE suitable for furniture business. M'CARROL, dealer in Everything, 1842 E. First. 27

WANTED—GOOD HORSE AND TOP BUGGY in exchange for piano. GEO. J. BIRKEL CO., 345-347 S. Spring st. 28

WANTED—YOUNG HORSE, GOOD TRAVeler; must be sound. Address X, box 21, TIMES OFFICE. 28

WANTED—HORSE 14 HANDS; PACER; must be sound and reliable for lady. 1132 WEST 18TH. 25

WANTED—TO BUY A GOOD HORSE AND express wagon at once. Call at 349 STEVENSON AVE. 28

LOST, FOUND, STRAYED—
And Stolen.

STRAYED OR STOLEN—TUESDAY FOREnoon, brown spaniel (cocker) about two years old; answers to name of "Dutch." Had stripe of white on breast and wore plated, studded leather collar. Reward for information or return. Address H. A. PERKINS, Monterey Road, South Pasadena. 27

LOST—AT ORPHEUM THEATER OR BEtween theater and Levy's, a gold golf club stickpin, with pearl on the end. Finder please leave same at cigar stand, 117 W. THIRD ST., and receive liberal reward. 28

LOST—IN LOS ANGELES, ABOUT APRIL 22, pension papers of Richard Cavanaugh, late First Connecticut Heavy Artillery, Co. L. Please notify OWNER, at Soldiers' Home, Cal. 27

LOST—A STAR AND CRESCENT PIN; initials "L. A. H. S." and "S. '00," and "I. M. P." on the back. Return to STEVEN'S HARDWARE CO., Pasadena. 27

LOST — A STAR AND CRESCENT PIN. Initials L. A. H. S. and S. '00 on front and I. M. P. on back. Return to STEVEN'S HARDWARE CO., Pasadena. 27

LOST—ON APRIL 18, NEAR WHITTIER, A small black and tan Fox Hound. Five dollars paid to anyone returning same to E. E. TWEEDY, Downey. 1

LOST — PURSE BETWEEN TOWNE AVE. and San Pedro, on Seventh. Address MRS. M. A. LYON, 302 W. Sixth, corner Flower. 27

LOST—APRIL 21, SCOTCH COLLIE; WHITE and yellow. Inform WILLIAM DIETERLE, Lincoln Park, South Pasadena. Reward. 27

LOST—SATURDAY AFTERNOON, A GREEN enameled four-leaf clover pin. Reward. 1600 S. UNION AVE. 27

LOST—BLACK FEATHER BOA, LAST FRIday. Return to 227 S. OLIVE ST., get reward. 27

STRAYED—BAY MARE, WEIGHING ABOUT 1200 lbs., from 36TH and BUDLONG. 27

RATE FOR ADS. UNDER THIS HEADING, 10c per line; minimum charge, 30c.

PHYSICIANS—

DR. SMITH, SPECIALIST FOR WOMEN. Have first class private hospital with special trained nurses and every convenience for the care and treatment of obstetric, surgical and all other female diseases, 10 years in Los Angeles, will give plenty of the best references in the city. Free consultation. 'Phone Home 532. Residence 2017. 607½ S. BROADWAY, Corner 6th.

DR. SOMERS TREATS SUCCESSFULLY all female diseases, and all nervous and chronic diseases of either sex; 25 years' experience. 213-214 CURRIER BLDG. 212 W. Third, between Spring and Broadway.

DR. EADS TREATS ALL FEMALE DISeases and irregularities, nervous and chronic diseases; specific blood poison in every form; home comforts for patients. 431½ S. Spring st. 'Phone Home 4190.

EXPERIENCED, COMPETENT SPECIALIST, strictly reliable; satisfaction guaranteed; ladies and children only. MRS. HALL, 851 W. 10th, bet. Figueroa and Francisco. No signs.

MRS. NEWLAND, MIDWIFE, HOME FOR ladies during confinement; diseases of women. 1315 W. SEVENTH ST. Hours 9 to 2.

DR. REBECCA LEE DORSEY, 306-307 STIMson Block. Women's, children's diseases, and obstetrics. Hours 1 to 4 p.m. Tel. M. 1227.

DR. PRITCHARD, RECTAL, FEMALE and chronic diseases. 300½ S. Broadway.

INQUIRE FOR MRS. WOODS AND MEDIcines at MRS. MAY SMITH, 247 S. Hill st.

DR. TAYLOR, FEMALE SPECIALIST AND obstetrics. 108½ W. THIRD ST.

JULIAN MACRAE, INITIATE, 949½ SOUTH Flower. Home 6004.

PATENTS—
And Patent Agents.

ST. JOHN DAY, PATENT ATTORNEY, FORmerly of Day & Day. HOTEL PORTSMOUTH, 516 S. Hill. Both 'Phones.

PIONEER PATENT AGENCY—21 YEARS IN Downey Block. New 92-page book of Patents free. HAZARD & HARPHAM.

JAMES R. ROGERS, EX-EXAMINER, U. S. Patent Office, Patents. Rm. 236, Byrne Bldg.

EDUCATIONAL—
Schools, Colleges, Private Tuition.

SURVEYING TAUGHT PRACTICALLY, mathematics, etc.; evening studies also. CAPT. KERR, surveyor, 320 Avenue 22.

BATHS—
Vapor, Electrical and Massage.

MRS. L. S. BURTS, ELECTRIC BATH AND massage sanatorium, 225½ W. FIRST, is now thoroughly renovated and refitted and open to the public under new management; only experienced and graduate operators employed; vapor, electric and tub baths, facial massage, chiropody and manicuring. MRS. M. HERBERT, Mgr.

NOTHING LIKE
IT EVER KNOWN.
EXPERT OPERATORS.
NEW MANAGEMENT.
PALATIAL BATHS.
443½ S. SPRING. 27

WHERE THERE IS LIFE, THERE IS Hope. Why not come to the RHEUMA CURA INSTITUTE and be cured of rheumatism; Also facial massage, scalp treatment, and manicuring. Mrs. J. M. WOOD, Mgr. [illegible] S. Olive.

SULPHUME, VAPOR, ELECTRIC AND TUB baths, massage and chiropody; [illegible] S. SPRING ST. 'Phones Red 6671. Home [illegible]

321 S. HILL, ROOM 8, VAPOR AND TUB baths, massage, for colds, rheumatism, sleeplessness. No signs. Open every day.

SELECT BATH PARLORS, 115½ SOUTH BROADWAY, room 9. Tub and vapor; no signs; walk right up; open Sundays.

FOR GOOD TUB OR VAPOR BATH AND massage, go to 728½ S. GRAND AVE., rooms 4 and 5; no signs. Tel. Home 6080.

BATH AND MASSAGE PARLORS, UNDER new management. 230½ S. SPRING, rooms 4 and 5.

RATE FOR ADS. UNDER THIS HEADING, 10c per line; minimum charge, 30c.

SANATIVE BATHS AND MASSAGE, [illegible] Spring, room 206; 9 a.m. to 10.30 p.m.

223 W. SECOND ST., ROOMS 213-215— Scientific treatments. Tel. Home 2339.

MASSAGE AND BATHS GIVEN BY EASTern lady. 446 S. HILL ST.

COSMO BATHS. 229 SOUTH HILL ST.

MINING—
And Assaying.

LARGE CALIFORNIA PLACER MINE, abundant water, has made big money; one-twentieth of ground washed; good cause; price right. M. R. HAYNES, [illegible] 11th st., Oakland, Cal.

WANTED — TO PURCHASE NITRATE bearing lands. THE NORTH AMERICAN NITRATE COMPANY, 309-310 Braly Bldg. Home 6971.

ANALYTICAL AND TECHNICAL LABORATORIES, 236 S. BROADWAY. 24 DR. J. LOCHER, Consulting Chemist.

IRVING & CO., ASSAYERS AND GOLD REfiners; mint prices paid or estimates given on bullion. Mines examined. 123 N. MAIN.

PLACER CLAIMS WANTED TO WORK ON lease. Address Y, box 37, TIMES OFFICE.

HAVERSTOCK & STAPLER, 222 W. FIRST, Assayers. Properties sampled. No [illegible]

CIVIL AND MINING ENGINEERING; surveying. J. A. OSGOOD, 1961 W. 12th st.

S. V. CHILDS CO., 127 W. FIRST ST., ASSAYERS AND METALLURGISTS.

WADE & WADE, ASSAYERS AND CHEMists, 218 N. FIRST ST.

GEO. E. WERNER, ASSAYER, 107 NORTH SPRING ST.

ATTORNEYS-AT-LAW—

DYER LAW AND COLLECTION CO. (INC.) Trustee P. Dyer, attorney and notary. Collections made everywhere; no fee without success. 602-03 BRYSON BLK. Tel. Main [illegible]

ADVICE FREE. J. A. WOOD, ATTY. All cases, all courts. Suite 411, 412 BRADBURY BLDG., corner Fourth and Spring.

ADVICE FREE—SUCCESS OR NO FEE. J. H. SMITH, 132 W. Third, room 311, [illegible]

J. MARION BROOKS (EX-U. S. ATTORNEY) Open evenings, 142 S. B'way. Notary. [illegible]

W. W. HOLCOMB, ATTORNEY AT LAW; advice free. 211 W. First, r. 9-10. 'Phone [illegible]

EX-JUDGE COOK, 321 STIMSON BLK., COR. Third and Spring; advice free; open evenings.

DENTISTS—
And Dental Rooms.

SCHIFFMAN DENTAL CO.— 107 N. Spring. Painless extracting, fillings, crown and bridge work, flexible rubber plates. Pure gold fillings, $1 up; all other fillings 50c up; cleaning teeth, 50c up; 22-carat gold crowns and bridge work, [illegible]; partial plates, $2.00 up; full sets, [illegible] up. Open evenings and Sunday forenoons.

A. J. STEVENS HAS MOVED TO [illegible] BRYSON BLOCK. Phones, Red 3622-7472.

DETECTIVE AGENCY—

ELM'S DETECTIVE AGENCY— Will undertake all proper detective business intrusted to it by railroads and other corporations, banks, mercantile houses, attorneys or private individuals. Correspondents in all the principal cities in the United States and Europe. Offices, WILSON BLK. First and Spring, Los Angeles.

THE LOS ANGELES PRIVATE DETECTIVE ASSOCIATION has moved its offices to No. 1220 S. Olive st., and is prepared to take care of all matters criminal, civil and commercial; and furnish operators for guard duty. All business strictly confidential. 'Phones West 2173, Home [illegible] L. REYNOLDS, Mgr.

OIL PROPERTY—

FOR SALE—2 WELLS, PRODUCING [illegible] barrels oil each month; 1700 barrels oil now in the tanks; price $2000; party going East must sell. ADAMS, 610 Grant Block.

DRESSMAKING—

WANTED—A DRESSMAKER. CALL FROM 9 to 11 a.m., 301 N. BROADWAY, W.C.T.U. Bldg.

TYPEWRITERS—

TYPEWRITERS — OLIVER TYPEWRITER CO., 309 Braly Bldg.; best machine on the market; new machines for rent at [illegible] per month.

FOR SALE—TYPEWRITERS, ALL KINDS, bought and sold, rented and exchanged. TYPEWRITER EXCHANGE, Wilcox Bldg.

COLUMBIA BAR-LOCK VISIBLE TYPEwriter, send for catalogue. 207 Montgomery, S. F.

NURSES—

CONFINEMENT CASES GIVEN BEST OF care and attention by experienced, up-to-date nurse, in private family; lovely room and parlor. 1014 E. 51ST ST.

BOILERS—

L. A. BOILER WORKS, MFGS. OF BOILers and tanks; special attention given to repair work. 119 REDONDO ST. Tel. [illegible]

MODELS—
And Modelmakers.

MODEL MAKING AND EXPERIMENTAL machinery. Goldman Mfg. Co., [illegible]

MACHINERY—
And Mechanical [illegible]

FULTON ENGINE WORKS — FOUNDERS and machinists. Cor. Chavez and Ash sts.

KERN COUNTY.
A DAY OF SHOWERS.

[BY THE ASSOCIATED PRESS—A.M.]

BAKERSFIELD, April 26.—Rain began here early this morning and has continued during a considerable portion of the day in hard showers. The rain is accompanied by a cold wind. Frosts have visited the county and some crops have suffered from the effects, although on the whole the outlook is considered good.

Two Days for Hotel Del Monte.

First-class ticket between San Francisco and Los Angeles, either direction, including stop and two days' entertainment at famous Hotel Del Monte, only $32. Children, $14.50. Privilege of 30 days' stop over. Bathing, boating, fishing, driving, riding, automobiling, golfing, etc. Scenery beautiful and grand. Ask Southern Pacific agents.

World's Fair St. Louis.

Thousands will go to St. Louis from this Coast, and complete arrangements for carrying them have been made by the Southern Pacific. If you are planning to go, ask any questions about rates, time or trains, by mail or in person, of nearest agent, or at Southern Pacific ticket office, 261 South Spring street, Los Angeles.

If You Want to go East C. Haydock, Agent Illinois Central R.R. 238 South Spring.

Althouse Bros. sell fine cottages.

SPORTING PAGE.

NEW RULES FOR KICKERS.

Only Three Points for a Goal from Field.

At Least Six Men Must be on Scrimmage Line.

Portland Wins Opening Game—The Races.

[BY DIRECT WIRE TO THE TIMES.]

PHILADELPHIA (Pa.) April 26.—[Exclusive Dispatch.] The Intercollegiate Football Rules Committee has again changed the rules of the game, and the coming fall will see a new system of scoring and a style of play uniform in all parts of the field. The committee met last Saturday and, although it has not entirely completed its labors and has not determined the exact wording of the new regulations, the following changes were practically adopted:

Goal from field or goal from placement, instead of counting five points, will in future count only three.

At least six men must be on the line of scrimmage in all plays, and if only six are on the line then one of the back field must be outside end line man. Under these conditions, which apply to the whole field of play, the quarter-back may run with the ball, provided he goes five yards outside the center when advancing the pigskin.

The linesman's duties have been more clearly defined, and do not conflict with those of umpire. He will now watch officially over the measurements of distance, offside play by ends, tripping ends on a kick, and roughing full-back.

Penalties are to be grouped into classes, and only two distance penalties are provided for, five and fifteen yards.

The rule fixing the value of a drop kick or a kick from placement from the field is the result of an old discussion, in which a great many football authorities protested against five points being given to a kick which, in most instances, represented the special ability of one player.

The new rule of formation is the outcome of last fall's experiment, which provided for the old style, of a few men, at least, on the line of scrimmage, and two of the back field men outside ends, the ends to be used between the goal and the 27-yard line. In midfield, seven were required on the main line, while the quarter-back could run with the ball, provided he went five yards outside of the center. But quarter-back running did not prove such a terror, and now the rules committee has provided for only six men on the line and let the quarter-back run in only part of the field. This will make the entire field a checkerboard.

JACK CORDELL'S FUTURE.

STAKED ON TONIGHT'S FIGHT.

[BY DIRECT WIRE TO THE TIMES.]

SAN FRANCISCO, April 26.—[Exclusive Dispatch.] Jack Cordell, conqueror of Herrera, is staking his all on his bout with Rufe Turner before the Reliance Club tomorrow night. Not that he is betting his worldly possessions, although he will have a small sum down on the outcome, but his future as a boxer depends largely on the outcome. Turner is a favorite in the betting, at 10 to 8. If Cordell wins, he expects to secure a match with Britt, after the latter meets Young Corbett."

"DOC" NAGLE DEAD.

OLD-TIME SPORTING MAN.

[BY DIRECT WIRE TO THE TIMES.]

SAN FRANCISCO, April 26.—[Exclusive Dispatch.] David Nagle, a one-time famous sporting figure in California and latterly better known in English and Eastern sporting circles than in this State, died at noon yesterday at the German Hospital.

For years he has been afflicted with Bright's disease, which finally caused his death. He had attained the age of 77 years, and aside from this one malady appeared as youthful and active as he had ever been in his life.

"Doc" Nagle, as he was familiarly known, came to California in 1849 from St. Joseph, Mo., and settled in San Diego. Later, he migrated to the northern part of the State, and lived many of the mining camps now famous for their productiveness. He was a great lover of horses, and in the early sixties was celebrated as the owner of many famous short-distance horses.

ELY NOT COMPETENT.

PORTLAND WANTS A CHANGE.

[BY DIRECT WIRE TO THE TIMES.]

PORTLAND (Or.) April 26.—[Exclusive Dispatch.] At least two of the Portland Baseball Company's directors are anxious for a change in the present management. They argue that it has been proved that Fred Ely is not competent to manage players. Seattle took four straight games from the home team, and it was no particular credit to Seattle that this was accomplished. Ely has been sick for over a week, and is still in bed. He has asked for judgment to be withheld until he has had an opportunity to explain. The men who are opposed to Ely want D. E. Dugdale of Seattle, but there has been no definite action looking toward asking him to come here.

Walter McCreedie, who has been playing right field for Portland, is to be released as soon as the team gets back from Seattle. Jake Thielman will play in the right garden, pitching when it comes his turn.

PORTLAND'S GOOD OPENING.

WINS GAME FROM SEATTLE.

[BY THE ASSOCIATED PRESS—P.M.]

SEATTLE (Wash.) April 26.—Portland outplayed Seattle in the opening game, and won by a score of 9 to 6. Up to the seventh inning, Seattle had a shade the better of the scoring, but after that she went to pieces. In the eighth inning, Portland sent eleven men to the bat and five scored. Attendance 5000. Score:

Seattle, 6; hits, 11; errors, 1.
Portland, 9; hits, 12; errors, 3.
Batteries—Barker and Blankenship; Iberg and Shea.

Pacific Coast League.

	Played.	Won.	Lost.	Per ct.
Oakland	28	15	10	.600
Los Angeles	28	17	11	.607
Tacoma	27	16	11	.593
Seattle	28	14	13	.538
San Francisco	28	13	14	.482
Portland	27	5	22	.185

No Los Angeles-San Francisco game at San Francisco owing to rain.

No Tacoma-Oakland game at Tacoma owing to non-arrival of teams.

AMERICAN LEAGUE GAMES.

BATTING RALLY HELPS ST. LOUIS

[BY THE ASSOCIATED PRESS—P.M.]

DETROIT, April 26.—A great batting rally in the ninth gave today's game to St. Louis, after it looked secure for Detroit. With two runs needed and two on bases, Wallace hit for a home run and won the game. Attendance 1200. Score:

Detroit, 5; hits, 9; errors, 2.
St. Louis, 6; hits, 11; errors, 2.
Batteries—Stovall and Woods; Pelty and Sugden.

BOSTON-PHILADELPHIA.

[BY THE ASSOCIATED PRESS—P.M.]

PHILADELPHIA, April 26.—Bases on balls in he first and sixth innings, followed by long hits, won the game today for Boston. The last five innings were played in a drizzling rain. Attendance 2000. Score:

Philadelphia, 1; hits, 4; errors, 0.
Boston, 2; hits, 7; errors, 1.
Batteries—Henley and Schreck; Gibson and Farrell.

NATIONAL LEAGUE GAMES.

BOSTON'S ERRORLESS VICTORY.

[BY THE ASSOCIATED PRESS—P.M.]

BOSTON, April 26.—Wilhelm was very effective today, holding Philadelphia down to two hits. Sharp fielding by both sides was the feature. Attendance 1950. Score:

Boston, 3; hits, 6; errors, 0.
Philadelphia, 1; hits, 2; errors, 3.
Batteries—Wilhelm and Moran; Fraser and Doois.
Umpires—Moran and Zimmer.

BROOKLYN-NEW YORK.

[BY THE ASSOCIATED PRESS—P.M.]

NEW YORK, April 26.—Brooklyn won its first game of the season from New York today. It was a close game, and sharp fielding by Brooklyn kept New York from scoring when men were on bases. Attendance 3600. Score:

New York, 2; hits, 6; errors, 2.
Brooklyn, 4; hits, 10; errors, 2.
Batteries—Taylor and Bowerman; Jones and Bergen.
Umpire—Emslie.

Cumberland-Park Races.

NASHVILLE, April 26.—Seven furlongs: June Collins won, Tommy Knight second, Chanterelle third; time 1:32½.

Half mile: Sinda won, Alice Loyd second, Floria third; time 0:52.

One mile: Katie Powers won, Fore and Aft second, Jordan third; time 1:45.

Four and a half furlongs: Saronah won, Rebounder second, Weberfield third; time 0:59⅘.

Mile and one-sixteenth: Malakoff won, Lou Woods second, Outlaw third; time 1:54.

Five furlongs: Nannie Hodge won, Roue second, Gay Attraction third; time 1:03½.

Jamaica Results.

NEW YORK, April 26.—Six furlongs: Princelet won, Belle of Belleade second, Monte Carlo third; time 1:13 1-5.

Four and one-half furlongs: Sufferer won, Go to Win second, Chrystis third; time 0:57.

Mile and seventy yards: Tom Col won, Sais second, Silver Days third; time 1:48 4-5.

Five furlongs: Niblick won, Only One second, Austin Allen third; time 1:05 1-5.

Six furlongs: Shrine won, Foxy Kane second, Lord Melbourne third; time 1:15 4-5.

Six furlongs: Southampton won, St. Breeze second, Billy Roche third; time 1:17.

Fair Grounds Results.

ST. LOUIS, April 26.—Half mile: Miss Powell won, Dishabille second, Pique third; time 0:54⅘.

Seven furlongs: Knowledge won, Top Right second, Sesame third; time 1:37⅗.

Mile and seventy yards: Ingoldthrift won, Arnold K. second, Barney Dreyfus third; time 1:58⅘.

Six furlongs: Our Lillie won, Malster second, Autumn Leaves third; time 1:22¼.

One mile: Boodler won, Exapo second, Bourke Cockran third; time 1:53¼.

Five and one-half furlongs: Lady Contrary won, Blue Blazes second, Scepter third; time 1:14⅕.

BLOOD SHED FROM NOSES.

Pasadena Basket Ball Girls Defeated Here.

Los Angeles High School a Winner Again.

Glory Follows the Defeat of Last Week.

Los Angeles High School basket-ball team scored yesterday afternoon. It rose like a Phoenix from the ashes of defeat at the hands of the Marlborough team Saturday afternoon and derly carried into the building and with victory almost within their grasp, it was feared the local High School girls would have to take the game by default. Miss Darling, however, who had recovered in the meanwhile, returned to take part in the struggle and with another goal thrown by Miss Frankland and 1 point won by a free throw, the long-drawn-out but thrilling game was at an end. Miss Shults of the home team did some of the finest blocking of the whole afternoon. She is smaller in stature than nearly any of the others, and there was good play on the Pasadena side, though with four successive opportunities to get the ball through the basket they were unsuccessful every time.

Los Angeles made one goal which could not be counted.

The Marlborough coach, Mr. Hutton, was referee, while Owen of Pasadena and Miss Buchanan of the local High School were the umpires.

Among the crowd which had assembled to witness the game were members of the Marlborough team and the J. U. G.'s, as well as a sprinkling of Pasadena adherents and an enthusiastic assortment of Los Angeles High School boys and girls. The victorious team will play Throop at 10:30 o'clock Saturday.

Capt. Furman of Pasadena High and Capt. Griffin, of Los Angeles

defeated the Pasadena High School team 16 to 10, the game being played on the Los Angeles High School court, with the resounding cheers of the ubiquitous Los Angeles youth making things exceedingly lively.

A crowd of patient spectators assembled soon after the dismissal of school yesterday afternoon and waited and waited in chilling winds for the Pasadena team to appear. The game was not called until nearly 4 o'clock and then the fun was fast and furious for awhile.

Ethel Linge and Florence Franklin were the High School forwards; Cleme Griffin (captain) center, and Mabelle Shults and Ethel Enyart, guards. On the Pasadena side the line-up was as follows: Guards, Fanny Furman (captain) and Alice Nicholas; forwards, Annie Tyler and May Darling; center, Josephine Davis.

The first goal was thrown by Miss Tyler on the Pasadena side, and their score quickly mounted up to 6 without a single point made by their opponents, but it soon became apparent that the Los Angeles High School girls were in great form and their side scored rapidly till there was a tie of 6 to 6, and at the end of the first half each side stood with 7 points in its favor.

In the first half the fine team work of the home team kept the covered ball in their own territory, but the wonderful guarding of Miss Furman, captain of the Pasadena team, and one of the crack players of Southern California, assisted by Miss Nicholas, made it exceedingly difficult for the other side to make a basket and only the adroit feinting of Ethel Linge and good work on the part of Miss Franklin throughout the entire game gave them the victory over these clever opponents.

The latter half proved the fatal one for the Pasadena team, this team which is said to have sustained not a single defeat in its history; they made a number of fouls and though they contested every inch of the play, there seemed something in the very air that made for their defeat. Their center, Miss Josephine Davis, was out-classed by Miss Griffin, the captain of the Los Angeles High School, and again the ball displayed a tendency to stay in the Los Angeles territory, but the two teams tied again at 10 points each. After this the Los Angeles High School rapidly forged ahead and when they scored the unlucky number thirteen fatalities for Pasadena began to happen thick and fast, and the shivering but still intensely interested spectator wondered if the game was to be played out at all.

The ball struck Miss Furman's pretty features with unkind force and she was taken off the grounds with a severe case of nose bleed, and the game was off until the five minutes allowed in such cases had expired, and then the plucky captain took her place; but half a minute of fast play and another fair hand grabbed an afflicted nose, and Miss Darling of the Pasadena team was assisted off the field of battle, and another pause of five minutes ensued, at the end of which Miss Winifred Wills took her place in the game.

With only three minutes more to play, another member of the ill-fated team was the victim of a sprained ankle and there was still another pause, while the injured one was tenderly carried off the field, and with only two players on each side the game was resumed, and ended with the score 16 to 10.

Lacrosse is a splendid game in many respects. It has all the advantages of football and is every bit as scientific, quite as exciting, better to watch and not so dangerous to life and limb. It is not as violent and is hence better than the American game of football, which is often marred as the natural result of poorly-trained persons attempting to play full-time halves of it.

COURSING ENDED.

SPORTS QUIT THE GAME.

The coursing men have run their final course in this county, for the sport was officially stopped yesterday by the conviction in the Justice Court of the men charged with the violation of the State law. There were three or four cases against the same men, but by stipulation all were dismissed except one, and the defendants were found guilty on this and fined $15 each. This means the end of coursing in Southern California.

Harmony Wanted.

The commission appointed by the Pacific Coast Amateur Athletic Union will hold a meeting this week to consider various athletic matters, the principal one being closer relations between the colleges and schools in this end of the State. As is well known the institutions have been sadly out of tune for some years and the local commission propose to undertake the task of getting them back again.

HIGH SCHOOLS TO MEET AGAIN.

EIGHT TEAMS COMPETE NEXT SATURDAY AT VENTURA.

Los Angeles County High School Field Meet Occurs a Week from Saturday at Harvard School—Tennis Tryouts Are Set—Lacrosse, Basket Ball and Other Sports.

Another High School field day will occur next Saturday at Ventura, at which the local High School team will be a contestant. The meet is to be run upon somewhat the same plan as that one conducted by Walter Hempel at Claremont, and the athletes of Santa Paula, Ventura, Pomona, Los Angeles, Anaheim, Azusa, Santa Barbara and the Citrus Union High Schools will be represented.

The local team will be composed of Scholes, 50, 100, and 220-yard dashes; Montgomery, 440; Curl, mile; Holland, hurdles; Scholes, Montgomery, Cocke and Holland, relay; McKee, jumps; Knox, weights. This aggregation will meet some very handy athletes from the other schools and can only hope to make a showing in some of the events. Little Scholes will make them all run to beat him, and McKee is a good jumper for the class. George Knox has shown aptness with the weights, and if he would train he might be a source of considerable strength to local High School athletes.

The Los Angeles county High School field meet will be held a week from Saturday at Harvard School, with teams entered from all the prominent High Schools in this county. It is to be quite an affair, and a large number of track and field men are to compete.

Saturday, May 14, the Los Angeles High School tennis try-outs will occur. They will serve to pick a team to represent the school in the academic league tennis tournament, which occurs May 21. In all probability the Donnell brothers will be on the team. Just what others there will be cannot be told yet. The girls will have a chance to try out as well as the boys.

John and Horace Donnell left this morning for Nordhoff to attend the Thacher-school tennis tournament. Not very many will go from here.

After the track enthusiasm has worn down the local High School lads are thinking of taking up lacrosse. The lack of a good instructor has been a drawback, but it is probable Alf Mackenzie's heart would prove big enough to do something for the "kids" in an instructive line if approached in the right way. Mackenzie is a sportsman of the right kind and has always been more than willing to further the interests of the Canadian game, of which he is the chief local exponent. His aggregations practice every Saturday afternoon at Prager Park, and if the high

WORLD RECORD HELD BY SAIS.

HAS WON TEN RACES SINCE FIRST OF THE YEAR.

Feat Never Equaled by Any Three-Year-Old. Witful Coming Closest Last Year With Eight Victories up to Latter Part of April—Sais's Breeding.

Sais, well known at Ascot Park, where he ran for a time last winter in the name and colors of Jim Blute, has made a new world's record this season.

Sais is a three-year-old son of the $100,000 Derby winner, St. Blaise, and up to April 8 had won ten races this season. No other three-year-old has ever done as well so early in the year.

His record of winnings comprises the following wins from January 1 to April 8: Three quarters of a mile in 1:16¼, a mile in 1:42, three-quarters in 1:15, a mile and an eighth in 1:51⅘, a mile in 1:41, seven furlongs in 1:27, the Ascot track record at the time; five and a half furlongs in 1:10, seven furlongs in 1:30, six furlongs in 1:21 3-4, a mile and fifty yards in 1:54. The latter performances were made at Bennings.

Sais won two races last year as a two-year-old and is one of the best pieces of thoroughbred horseflesh now running. He can get into the money anywhere, and win quite his share of it.

Witful has the next best record to that now held by Sais. She last year up to April 14 had won eight races as a three-year-old.

Sais was sold as a yearling for $1800 to Lee Waterbury. His dam was a mare called Gentility by Etiquette-Engineer, her dam by Silver Maid, a noted performer sired by Bonnie Scotland (Imp.)

Sais's record will be followed with a great deal of interest by local bettors who cashed tickets on him at Ascot Park several times.

CITY LEAGUE BALL.

ALL READY FOR OPENING.

The Los Angeles City Baseball League held a final meeting last night to arrange details for opening the semi-professional season at Chutes Park next Sunday.

Alec Du Pres was chosen another umpire, making two judges of play on the staff of the league. One will officiate in each game Sunday. J. H. Stone is the other official. They have been instructed to speed up the games in big league style, and have been given absolute authority over the players.

Some changes have taken place in the line-up of the teams, most of them for the better. Crandall, the crack pitcher of the Olinda oil-well team, has been secured by Manager Bennett of the Hamburgers to pitch the opening game for that club Sunday.

The matter of Big John Simons, which never amounted to half the fuss made over it in certain quarters, was adjusted satisfactorily last night and Simons likely will not play. He is a very strong pitcher, good enough for league company, and would add almost too great strength to any of the clubs, the league being now well matched.

BILLIARDS.

THREE-CUSHION TOURNEYS.

Lovers of the fancy in billiards will have all they want next week in the way of entertainment, as there will be two three-cushion tournaments started here, one being at Berry's Hoffman rooms on South Spring street and the other at Morley's rooms on South Main street.

All kinds of desires can be satisfied, as the professionals will play at Berry's and the amateurs at Morley's, eight men having entered in Morley's tournament, and five in Berry's. Of course there is little or no comparison between the two sets of players, as both are in different classes. Both tournaments will commence next Monday night. Berry's will have a game every night, except Saturday and Sunday, the schedule of ten games to run through two weeks. At Morley's there will also be a game every night, but the play will last longer on account of the greater number of men in it.

In Berry's tournament the entrance will be $10, and Mr. Berry will add $10 per man, so there will be $100 in money divided. The entries are Joe Carney, Frank Keniston, Walter Johnson, Robert Upton and Arthur Seymour and each player will play forty points from scratch.

LACROSSE.

BOOM EXPECTED.

Judging from all accounts, there will be considerable doing in lacrosse in this vicinity within the next two months, for the organization of a dozen or more clubs is proposed. It is stated that many of the schools around Santa Barbara, Riverside and Pasadena will take it up, in addition to a number in this city, including the Harvard School, the Y.M.C.A., Occidental College and U.S.C. The Turner athletes will go into it as soon as they return from the athletic contests at the St. Louis Fair.

LAWN TENNIS.

CONTESTS AT OJAI.

The annual interscholastic contests at Ojai will begin tomorrow and continue until Saturday night. It is said there are about 200 entries from twenty of the class A players in this and twenty-five schools. It is not likely that of the State will compete.

Trout Law Changed.

The game law in San Bernardino county has been amended to permit trout fishing to commence May 10 instead of June 1. This was done by the Supervisors on petition of many taxpayers. The "trout hog" has been fishing in that county since April 1, and the officers are trying to spot him.

AFRO-AMERICAN LEAGUE.

The Afro-American League met last night at Eagle Hall, No. 426 Central avenue, and elected the following officers: J. J. Neimore, president; F. B. Alexander, vice-president; J. A. Alexander, secretary; H. E. Hill, assistant secretary; Joseph Harris, corresponding secretary; P. Venerable, sergeant-at-arms; Charles Carter, chaplain. The meeting was largely attended and decidedly enthusiastic. Ten new members were added to the roll. A resolution indorsing the administration of President Roosevelt and pledging the support of the league for his nomination and election was adopted. Remarks were made by W. R. Sanford of San Antonio, Tex., A. Jones of Natchez, Miss., and others.

YESTERDAY'S HOTEL ARRIVALS.

HOLLENBECK—W. F. Runnelsburg and wife, Norman Reeves, Lynn Austin, W. F. Barnes, A. C. Hilton, G. W. Kimmerson and wife, L. L. Beck, F. W. Meltzery, L. Honigsberger, B. C. Van Ness, J. E. Eagan, M. F. Pierce, J. Heinberg, San Francisco; J. M. Norton, Mrs. C. F. Cox, L. M. Grant, St. Louis; T. M. Sailett, Santa Barbara; T. M. Barnes, L. L. Chandler, G. E. Gunn, Salt Lake; F. Coleman and wife, J. M. Darrell, C. A. Wolf, G. M. Gray, E. E. Schram, Chicago; J. E. Light, F. F. Harris, W. A. Nichols, H. J. Evans and wife, Redlands; M. Sullivan, H. B. Knight and wife, Boston; O. L. Lothridge, J. B. Haleway, Denver; W. F. Tanner, C. C. Schefoss, Frank Boyce, Ethel Howe, Mae Grant, Ada Verna, Edythe Meyer, Henry Bergman and wife, Frank Ehert and wife, New York; J. W. West, Needles; G. H. Braley, Pasadena; C. E. Hughs, San Diego; A. B. Moore, Daggett; T. A. Brown, Manvel; E. George and wife, Kansas City; D. M. Griffith, Cincinnati; G. M. Lynch, El Paso; E. C. Cooper, Aurora; W. M. Gray, Portland; A. E. Cleary, Newman; A. Finney, Modesto; A. L. Wood, Kern; George A. Rorrea, Bakersfield.

VAN NUYS—H. L. Thompson and wife, George Cunningham, Chicago; N. G. Pierce, Santa Barbara; James Needham and wife, Cumberland, Cal.; Mr. and Mrs. W. B. Cowperthwait, New York; A. Lovell, Topeka, Kan.; Mr. and Mrs. Marshall Darrach, New York; Mrs. Edwin H. Sawyer and son, Santa Barbara; Miss Kathryn Lawton, Mrs. Clarence Sanford, New York; F. V. Carter and wife, Ashland, Or.; William L. Scruggs, Atlanta, Ga.; Charles E. Dinwiddie and wife, Montreal, Can.; E. Morrison, Montclair, N. J.; M. C. Healion, San Diego; Mr. and Mrs. A. N. Drown, Miss Drown, San Francisco.

NADEAU—A. M. Summey and wife, Boston; H. V. Hart, Surrey; J. J. Tuckfield and wife, San Luis Obispo; J. M. Dodge, James MacMullen, T. W. Brodwax, San Diego; Walter J. Schug, J. H. Slattery, F. J. Arnow, Harold C. Price, San Francisco; M. Hamilton, C. G. McMartin and wife, Ventura; J. A. Bittel, Chicago; George F. Ellis, Santa Barbara; Paul Schenck and wife, Santa Clara; J. F. Hegman, Redlands; W. H. Walters, Needles; Minnie Martin, Leucil Gordon, Santa Cruz; W. A. Reed, D. R. Jeffrey, Gloucester, Mass.

NATICK HOUSE—G. R. Willard and wife, Chicago; C. F. McKay, Santa Fe; J. B. Brayboro, Columbia; John Byrne, Redlands; H. Culbertson, 23 Cubes; W. J. Horsfal, E. E. Lacy, Tucson, Ariz.; H. T. McKenzie, Beaumont; W. P. Moore and wife, Howard, Ind.; Mrs. T. M. McDowell, San Diego; L. S. Park, Leadville, Colo.; Fletcher Morton, New York; H. Luttrell, Oakland; Mr. William Lloyd, McKinney, Tex.; Mrs. M. Snyder, Lincoln, Neb.; Ira B. Duke, Shenandoah; W. Simmons, Philadelphia; J. J. Clifton, Sacramento; M. S. Tague, Cedar Rapids, Ia.; Barnes, Chicago; Mrs. Alexander, Weldon; T. B. O'Neil, Wilmington; S. Peeler and wife, New York City; M. M. Drake and wife, Wichita, Kan.; A. J. Russell, Fallbrook; D. W. Stanley and family, Whitehall; Mrs. M. M. Smith, Nora Springs; C. J. Daily and wife, Commuth; Thomas Arbon, Ogden; E. E. Hines, Molave; R. W. Herbert, Longmont; C. W. Russell, Fresno; S. B. Hopkins, Boston; P. Williamson, W. C. Willett, Chicago; Frank Brown, Wyoming; G. W. Dell, New York City; William M. Rex, Hinsdale, O.; Mrs. A. H. Scribner, Miss Scribner, Lolanda, Mo.; W. W. Hunter, San Francisco; G. W. Hendricks and family, St. Joseph, Mo.

WESTMINSTER — D. Hastings, Redlands; J. Woodbury, Los Angeles; A. Eastwood, San Francisco; Mr. and Mrs. C. N. Cornell, Vancouver, B. C.; N. Wilson and wife, Butter county; D. Reese and wife, Sacramento; R. H. Veal, Martinez; P. Torney, R. F. Torney, Rodia, Cal.; W. J. Nesbitt, Salinas; L. D. Craig, San Francisco; Joseph Luzon, San Diego; R. M. Haigh, Denver; H. C. Rice, Philadelphia; Mrs. L. E. Orr, Santa Barbara; Mr. and Mrs. P. O. Antes, Miss Antes, Miss Black, Philadelphia; F. H. Shaw, Galveston, Tex.; H. A. Suttle, Prescott, Ariz.; Mrs. J. Kiltenberger, Durango; Mrs. Judd Webb, Chicago; S. Duces and wife, San Francisco; Mr. and Mrs. Fred M. Stern, San Jose.

VAN NUYS BROADWAY—Mr. and Mrs. H. W. Hender, Lyons, Ind.; Mr. and Mrs. Frank Ellsworth, Miss F. Ellsworth and maid, Miss Innes, Santa Barbara; G. H. Bridgman, St. Paul, Minn.; Fred H. Lartey and wife, Miss Mary L. Lartey, Miss Jessie E. Lartey, Merserk, N. J.; Mrs. H. Woodruff, New York; C. W. Gosting, San Diego; W. H. St. Clair, La Junta, Colo.; Eva M. Burnett, Gertrude Thurston, New York; P. H. Berringe, S. Wolff, San Francisco; Dr. J. Seattle, Mrs. J. Seattle, J. T. Clasbey and wife, Salt Lake City; A. S. Armuth, New York.

Times Have Changed.

"Oh, George," complained the young wife, "it was nearly midnight before you got home last night."

"Well, well!" exclaimed the husband; "you women are so inconsistent. Before we were married you didn't care how late I got home."—[Philadelphia Press.

LOCAL RAILROAD RECORD.

MACHINISTS TAKE WALK.

Eighty-seven Quit Santa Fe in San Bernardino.

Strike Follows Discharge of a Jawsmith.

General Call Out Talked of by Strikers.

The long-expected strike of Santa Fé machinists is on, precipitated by the discharge of an offensive union partisan and agitator, who worked his jaw instead of his hands.

At the San Bernardino shops yesterday afternoon eighty-seven employés walked out, and their places were immediately filled by non-union men the company has had in waiting at Santa Catalina Island. Whether the strike will be made general has not yet become evident, the San Bernardino leaders claiming their action is not based on the refusal of the company to consider the demands that have been so long under discussion.

The fact that the Santa Fé people are prepared for any emergency was fully demonstrated by yesterday's walk-out. Men to take the places of all strikers are awaiting orders; the company's property is stockaded and guarded, not only at shop centers, but in Los Angeles. At the roundhouse last evening and at La Grande depot deputy sheriffs were in commission, and will continue to patrol the company's properties until all differences are settled.

By the San Bernardino strikers it is claimed the walk-out was ordered because of the discharge of C. W. Smith, secretary, and acting president of the San Bernardino division of the union. At 10 o'clock yesterday morning Smith was called into Division Mechanic Todd's office, and by that official given his time. On leaving the office he was taken in tow by a deputy sheriff, who escorted him to the street. Machinists soon learned of the sudden dismissal and sent the Grievance Committee to Todd, asking Smith's reinstatement, which request Todd could not grant. Smith wired immediately to the Grand Lodge of his discharge, asking what to do. The strike order was sent in answer. Smith was a delegate from San Bernardino to the recent Chicago conference, with Third Vice-President Kendrick, and was one of the most active members of the International Grievance Committee in the formulation of the demands made of the company.

Division Master Mechanic Todd, in explanation of his action, says Smith was discharged because of continuous talk and agitation of union matters in the shops during working hours. Smith had been warned before to desist, simply on the score of interfering with the work. With reference to the new non-union men brought in Mr. Todd states the extra men are needed, and it was useless to bring but a few non-union men, for the reason that they could not live in a shop filled with union men. So a large bunch was brought that would stand together.

At San Bernardino the strikers have leased a large hall, in which to congregate to listen to the jawsmiths from day to day, and where all business of the union will be conducted. The men went out in an orderly manner, and say they intend to conduct the strike in a "businesslike manner," avoiding all semblance of infringing upon the rights of the company. They predict a long struggle, and intimate before the week is over other departments will be affected, and if necessary the trainmen will join issue with them. The walk-out does not include all the home men, at least five refusing to obey the strike order, wired from Washington. It is rumored that some of these will spy for the strikers, having been selected months ago for that purpose. The strikers say the machinists all over the system will be out by noon tomorrow.

Fistic Facts.

Jack Munroe is training at Hot Springs, Ark., for his coming mill with Jeffries, and strange to say, is doing little talking. In fact, many leading followers of fistdom did not know where he is at work. Munroe did unbosom himself to a friend the other day sufficiently to say that he will win if he can land his punch.

Kid McCoy and Philadelphia Jack O'Brien will box six rounds in the Philadelphia Armory June 14. The public is not awaiting the result with bated breath, as a suspicion is current that nobody will "get hurted much." Conditions are 158 pounds at 3 o'clock, Tom Sharkey to referee.

"Red" Mason of Pittsburgh has charged Able Attell with being a "dope horse." "Red" is in a pretty dopey business himself to talk that way.

LAYERS HAD LINES ON SLOPPY GOERS.

[BY THE ASSOCIATED PRESS—P.M.]

SAN FRANCISCO, April 26.—Owing to the heavy rain of last night, the track at Oakland was sloppy today, but the players had a line on the runners, as four favorites won. There was a number of close finishes, and in the fifth was the most exciting. Lady Atheling lasting long enough to win by a nose from Sol Lichtenstein, a 10-to-1 chance. Howard Vance of Cloudlight a head in the two-mile event. Olympian, played as a sure thing, romped home in front of Lieutenant and Lunga in the mile at six furlongs. Summary:

Four furlongs, selling: Tannhauser, 102 (Jones,) 3 to 2, won; Montana Boy, 99 (Fitzpatrick,) 9 to 1, second; Anvil, 98 (Wright,) 8 to 1, third; time 1:21⅘. Polonius, Steparound, Miss Nonie, Floriana Belle, Milas and Rellas finished as named.

Five furlongs, selling: Howard Shaw, 111 (See,) 9 to 2, won; Cloudlight, 108 (F. Kelly,) 2 to 1, second; Sir Roland, 107 (J. Sheehan,) 4 to 1, third; time 0:51⅘. Edgecliff, Rubicon, Edna Sullivan, Cedarburg, Tar Baby, Tar Flat, Lady Blanton and Butterick finished as named.

Six furlongs, selling: Olympian, 116 (See,) 9 to 10, won; The Lieutenant, 99 (J. Jones,) 7 to 2, second; Lunga, 105 (Crosswaite,) 30 to 1, third; time 1:16 3-5. Crigil, Dr. Long, Georgie Black, Thaddeus, Homeric and Limerick Town finished as named.

Mile and seventy yards, selling: Colvan, 120 (Knapp,) 2 to 1, won; Poesart, 112 (See,) 15 to 1, second; Insebllita, 102 (Crosswaite,) 10 to 1, third; time 1:47⅘. Boutonniere, Rollick, The Counsellor, Mocorito and Nellie Bawn finished as named. David S. bolted.

Seven furlongs, selling: Lady Atheling, 90 (Herbert,) 5 to 1, won; Sol Lichtenstein, 106 (Clark,) 20 to 1, second; Shellimount, 106 (J. Jones,) 7 to 2, third; time 1:30. Northwest, Mr. Dingle, Optimo, Oscar Tolle and Billy Moore finished as named.

One mile and a sixteenth, selling: Col. Ballantyne, 112 (F. Kelly,) even, won; Theodora L., 106 (J. Jones,) 12 to 1, second; Col. Anderson, 112 (Roach,) 5 to 2, third; time 1:53. Hermencia, Dr. Shorb, Tom Slavin and Chilfo finished as named.

Schools and Colleges

Special Summer Course in GREGG.

Short Hand

WOODBURY BUSINESS COLLEGE.

YALE SCHOOL

230 N. Union ave. T. G. Adams, A.B. (Yale) Boarding and day school for young men and boys. Fine gymnasium. Summer session. Illustrated Catalogue. Tel. John 1281.

Marlborough Preparatory School, 728 West Adams St. Boarding and Day School for Girls under 14 years. Large play-grounds. Second Semester begins February 1st. MISS IDA B. LINDLEY, Principal.

SOUTHERN CALIFORNIA Business College AND GRAHAM SCHOOL OF SHORTHAND. 252 S. BROADWAY. LOS ANGELES, CAL.

"Los Angeles"

BUSINESS COLLEGE is a safe and reliable school. Write, call or phone to College office, 112 West Third Street, for catalogue.

THE BROWNSBERGER HOME SCHOOL, 933 West Seventh St. Bookkeeping, Shorthand, Typewriting. Machines free in home of pupil. Faculty increased by three new experienced teachers (one lady and two men.) F. Brownsberger, Principal.

Removal SCHOOL OF Art AND Design

Students attend classes from April 25, at new building, corner Sixth and Alvarado.

Dobinson School of Expression and Dramatic Art. Classes now forming in new building, 1044 South Hope.

THE CITY IN BRIEF.

NEWS AND BUSINESS.

Anothes Stove.

A gasoline stove at the residence of T. Mitchell, No. 1205 East Twenty-fifth street, exploded about 6:30 o'clock last evening, enveloping the kitchen in flames. The damage amounted to about $25.

Touts and Pikers.

Since the closing of Ascot Park for the season, Black's poolroom has been doing a flourishing business at the shack outside the city limits. Every afternoon the Vernon cars come in loaded with touts and pikers.

Bankrupt Clerk.

Joseph N. Partello of this city, who gives his occupation as a clerk, filed a petition in bankruptcy yesterday in the United States Court. Partello owes $371 in various debts and claims to have as his only assets $30 worth of household goods.

Freaky Hailstorm.

Early last evening a freaky hailstorm, four or five blocks in extent, passed this side of the Bimini Baths. The hailstones were the size of peas, covered roofs and porches, and pattered merrily against the windows and surprised the residents. The little "hail wave" swept northward.

Hynes Wants Trolley.

Confident that right-of-way concessions for the proposed Los Angeles-Santa Ana branch of the Pacific Electric line cannot be secured through the Clearwater district, residents of Hynes and vicinity are quietly getting property owners to grant the company free right of way in the hope of getting the road to go through the Hynes territory.

Company Paves.

The Los Angeles Railway Company is paving between its car tracks on Fourth street between Main and San Pedro streets. Next Monday the new right of way of the Pico-street line will be laid. The franchise, which was bought several months ago, extends from Flower to Main on Pico, north on Main to Broadway and continuing on Broadway, to Tenth.

Hog Stolen by Half.

The police detective force has vainly endeavored to locate a half of a porker belonging to D. C. Lewis, Jr., of Pasadena and stolen from a wagon Monday night. Armed with birthmark descriptions, the local sleuths tried to follow the porcine trail. When they returned to headquarters they reported having seen many whole hogs, some live ones on the streets and some dead ones hanging in butchers' stalls, but none with the identifying birthmarks.

Wrecks Blockade Tracks.

The Southern Pacific Railroad Company was delayed all day yesterday in traffic from the north. A serious blockade was caused by a freight wreck on the Coast line, and there was another on the San Joaquin division. Both wrecks were out of the jurisdiction of the local divisions, and no particulars were reported at either River station or the Arcade depot. No one was seriously hurt. The Owl did not arrive until 3:30 o'clock in the afternoon.

Railroaders at Ball.

There is trouble brewing for somebody when the employés of the local general offices of the Santa Fé and Salt Lake railroads come together on the diamond. A contest is being arranged between picked nines. It was desired to keep the matter quiet, but Secretary Ross Smith of the Salt Lake gave it away yesterday by coming to his office on crutches. The invalid admitetd that he seriously sprained his knee Saturday afternoon while practicing with the Salt Lake team.

Democratic Uneasiness.

Democratic business men who object to being herded like cattle by Hearst political heelers are arranging to form a business men's league here. The call is to be made by Col. Tom C. Thornton through the papers in two days. William Mead is one of the chief movers. The stated reason for the organization is "to further campaign interests." In reality it is believed to be a protest against the Hearst methods of forcing Democrats into a false light—against the plan of calling every one a "Hearst man," who does not come out frothing at the mouth against Hearst.

BREVITIES.

Mrs. J. P. White wishes to announce that she has opened a millinery store at 707 S. Broadway, opposite the new Lankershim Hotel, where she has on display choice designs at popular prices. Hats trimmed from 50c up.

"The Gondolier," "Under the Anheuser Bush," "Mr. Blackman," and all the latest hits, also April list of Edison phonograph records now in stock. Call and hear them, at Fiske's, 207 West Fourth.

The sales during the year 1903 of Moet & Chandon White Seal were 4,613,634 bottles, a figure never before reached by any other champagne house. White Seal is the champagne of the day.

Paso Robles Hot Springs, midway stop on Coast line to San Francisco; booklets at Travel and Hotel Bureau, 257 West Third. 'Phone Main 2575.

Dine at Hotel Rosslyn Café, 423 S. Main street, from 5 to 8 p.m., for 50c; short orders all day from 6:30 a.m.; fine service. Hart Bros., props.

Moet & Chandon White Seal is the requisite of all smart functions nowadays. This brand now leads all others in importations.

A. J. Warner, men's tailor, 508-510 Byrne Bldg., is making fine business suits, latest cuts, latest weaves.

There are undelivered telegrams at the Postal Telegraph-Cable Company's office for C. E. Parish, California Sales Agency, Henry A. Poole.

There are undelivered telegrams at the office of the Western Union Telegraph Company for W. Vandusen, Miss Mary Booth, Jonas Swenholt, Thomas L. Darby, Joseph A. Walker, H. White, Theodore Wellmore, Joe Glenn, Harry Phillip, P. N. McGrath, John H. Bell, Miss Bettina Wardmell, Mrs. J. B. Cundall, B. T. McLean, Emiline M. Fowler.

Comfort and Safety.

Is assured if you travel via the Chicago, Milwaukee and St. Paul and Union Pacific line. Plan your trip via this route; electric-lighted limited trains which include dining, library and observation cars and in fact everything strictly up to date, Los Angeles to Chicago daily. Tourist cars, Los Angeles to Chicago are also operated via this route. Call or address E. K. Garrison, traveling passenger agent, 248 South Spring street.—[Adv.

Professional Supply Co., 449 S. Hill, Medical; Surgical; Electrical Instruments.

SOUTH GATE LODGE, No. 329, F. & A. M., will confer the second degree this (Wednesday) evening.

F. H. WHITE, Secretary.

Murine as an Eye Tonic

has won a prominent place on the dressing table of the elite, restores normal conditions and natural brilliancy to a Faded Eye, gives comfort to the Tired and Inflamed Eye.

See Althouse Bros. for modern homes.

ODD FELLOWS CELEBRATE.

BIRTHDAY OF ORDER IS WELL REMBERED LOCALLY.

Picnic at Verdugo Park Attended by Over Five Hundred Persons. Day Concludes With Festivities at Turner Hall—Prominent Officers Here—Order Grows Steadily.

The eighty-fifth anniversary of the founding of Odd Fellowship was fittingly celebrated yesterday in this city by a day's jollification and picnic at Verdugo Park and an evening's entertainment of songs, speeches and dancing at Turner Hall. Over 500 people were present at each affair notwithstanding the disagreeable weather.

At the picnic the afternoon was mostly given over to games and dancing, a number of addresses varying the set programme. The races furnished plenty of interest and excitement. Those who finished first, second and third in each event were as follows:

Boys' fifty-yard race, Dave Quiron, Lee Good; girls' fifty-yard race, Leo Rieder, Gladys Robinson; fat man's race, J. Coe, Frank Gillispie; fat women's race, Mrs. Baldwin, Mrs. Wilcut; sack race, Carl Jarrett, Joseph Fuso; egg race, Delma Porter, Pansy Hardisey; free-for-all, Myrtle Wilcut, Dottie Allen. Sawtelle Lodge, which is one of the youngest in this vicinity, received a prize for having the largest percentage of membership present and Fraternity Rebekah Lodge a prize for having the largest representation of Rebekahs present. The principal speakers of the afternoon were Fred Pierce; Grand Patriarch W. H. Woodbridge of Stockton and W. H. Barnes or San Francisco, Grand Scribe and P.G.M.

The programme at Turner Hall last night included addresses by W. H. Barnes, Fred E. Price, Judge D. K. Trask and others. Mrs. Susie Brown, George E. Combe and Evan F. Baldwin sang, the prizes were distributed and the evening concluded with refreshments and dancing, the music being furnished by Fay's orchestra of five pieces.

The first Odd Fellows' lodge was organized in Baltimore, Md., on April 26, 1819, and the order now has 1,100,000 members and 450,000 Rebekahs, or lady members. There are 34,000 Odd Fellows in California and 18,000 Rebekahs.

MARRIAGE LICENSES.

Alfred Doering, aged 21, a native of Texas, and Magdalena Valler, aged 19, a native of Hungary; both residents of Los Angeles.

John H. Bascom, aged 45, a native of Massachusetts, and Lucy E. Barnes, aged 32, a native of Massachusetts; both residents of Pasadena.

Louis P. Poeso, aged 22, a native of Italy, and Louise Weber, aged 19, a native of California; both residents of Los Angeles.

Marshall Stimson, aged 28, a native of Massachusetts and a resident of Los Angeles, and Mary Gordon, aged 27, a native of Tennessee and resident of Glendora.

William S. Ross, aged 21, a native of Indiana, and Elizabeth H. Bergman, aged 21, a native of Kansas; both residents of Pasadena.

Charles W. Hathaway, aged 38, a native of California, and Mrs. Marie E. Morrison, aged 32, a native of Michigan; both residents of Pomona.

William F. Geddes, aged 26, a native of Illinois, and Mamie Sheppard, aged 22, a native of California; both residents of Los Angeles.

William C. Taylor, aged 30, a native of California, and Jessie E. Hansen, aged 24, a native of Illinois; both residents of Los Angeles.

Charles P. Cain, aged 34, a native of New Brunswick, and Esther J. White, aged 28, a native of California; both residents of San Francisco.

Harry A. Barber, aged 35, a native of New York, and Lillian Wilbur, aged 27, a native of New York; both residents of Los Angeles.

Charles Tooker, aged 56, a native of Canada, and Addie M. Goodman, aged 52, a native of Canada; both residents of Los Angeles.

William Ferus, aged 27, a native of Ireland, and Mary K. Hart, aged 25, a native of Rhode Island; both residents of Los Angeles.

Earl L. Bowser, aged 19, a native of Missouri, and Lorena B. Archibald, aged 18, a native of California; both residents of Los Angeles.

Fred R. Shumack, aged 22, a native of Indiana, and resident of Chanute, Kan., and Bird MacConway, aged 22, a native of Indiana, and resident of Pasadena.

George W. Trotter, aged 25, a native of Illinois, and Jamie B. Brown, aged 30, a native of Illinois; both residents of Los Angeles.

Ernest W. Gill, aged 27, a native of Canada and resident of Sawtelle, and Sarah F. Wirts, aged 30, a native of California and resident of Camarillo, Ventura county.

John G. Rundstrom, aged 23, a native of Illinois, and Bertha M. Judson, aged 28, a native of Canada; both residents of Los Angeles.

Charles R. Buckles, aged 21, a native of Texas, and resident of Long Beach, and Lulu E. Harvey, aged 17, a native of Illinois, and resident of Los Angeles.

DEATH RECORD.

BOTTS—In this city, April 27, Andrew Jackson Botts, aged 52 years. Funeral from Bresee Brothers' parlors today at 2:30 o'clock. Friends invited. Interment Rosedale Cemetery.

BRINDLEY—In this city, April 26, Thomas S., beloved husband of Margaret Brindley, a native of Ireland, aged 62 years. Funeral from the residence, No. 1231 Buena Vista street, Thursday, April 28, at 9:30 a.m. Requiem mass at Church of Our Lady of Angels at 10 a.m. Interment New Calvary Cemetery.

M'MILLAN—In this city, April 25, Kwen G. McMillan, a native of Ontario, Can., aged 69 years. Funeral from the parlors of Bresee Brothers, Sixth and Broadway, on Thursday, April 28, at 2 p.m. Friends invited.

MOISO—At No. 642 North Hill street, April 26, 1904, James Moiso, beloved husband of Mary C. Moiso, and father of Lena L., Lola L., Frank and Leroy Moiso, aged 7? years. Funeral from the residence, Friday, April 29, at 9:30 a.m.; thence to the Church of Our Lady of the Angels at 10 o'clock. Friends invited.

SLEEPER—In Santa Ana, April 26, Mrs. Loretta Sleeper, wife of James Sleeper. Funeral services at the residence, No. 308 Parton street, Thursday, April 28, at 2 p.m.

WHITZ—William McLennon White, aged 52 years 6 months, a native of Wrentham, Mass. Funeral private, Thursday, 9:30 a.m., April 28, 1904, from late residence, No. 1291 Buena Vista street, Los Angeles, Cal. (San Francisco papers please copy.)

MALTMAN—In Los Angeles, Mrs. Jennie Maltman, aged 56 years, daughter of Mrs. T. C. Williams, mother of Teresa and John Maltman, and sister of Henry S. Williams. Funeral services, 10 a.m. Wednesday, No. 528 Green avenue. Friends invited, interment private. (Dixon, Ill., papers please copy.)

Los Angeles Transfer Co., 141 W. 5th. Will check baggage at your residence to any point. Tel. M. 49 or 249. Home 249.

Orr & Hines Co.

Funeral Directors. Lady undertaker takes charge of all ladies and children. Tel. Main 45. No. 647 South Broadway. JOHN W. EDWARDS, Manager.

Bresee Bros.' Co., Undertakers.

Broadway and Sixth. Lady assistant in attendance night and day. Tel. Main 242.

Pierce Bros. & Co., Undertakers.

339 S. Flower. Tel. M. 1827. Lady attendant.

Peck & Chase Co., Undertakers.

413-425 South Hill. Tel. M. 61. Lady attendant.

LUSK CAB CO. 'Phones 287. Hacks, 2-ally, bus and three-seaters for rent.

GENEVA GLASSES

Aid weak eyes to become strong, prevent strong eyes from becoming weak. Only the best ground lenses are used and glasses fitted by an expert graduate optician.

$3.00

Is the price of Geneva Good Glasses—best lenses in gold filled frames.

Geneva Watch and Optical Co.
305 S. BROADWAY.

GOOD BEERS

Peerless Brew, quarts, $1.50 dozen
Pabst Export, quarts, $2.25 dozen
Blue Ribbon, quarts, $3.00 dozen

So. Cal. Wine Co.
Main 332 220 W. 4th St. Home Pri. Ex. 16

J. Magnin & Co.
251 SOUTH BROADWAY

Pretty Clothes For Baby.

New styles just from the Magnin factory—see our window of them—pretty little dresses, caps, cloaks, skirts, everything needed for the infant's dressing. Then, too, there's lots of nice things for baby's comfort—little toilet sets, dressing baskets, etc. Every mother will be pleased with these new things.

Complete outfits for infants—42 pieces $10.50 up.

Mail orders filled. Send for catalogue

PICTURES

It would interest you to look through the Framed Picture Department and see how beautiful and attractive the new pictures are, and at such littleness of price.

CALIFORNIA SOUVENIRS

Sanborn, Vail & Co.
357 South Broadway

When wet feet cause a cold, Carter's Cold Capsules will cure that cold. Takes only a day for Carter's to cure any cold. Price 25c.
BOSWELL & NOYES. Third and Broadway.

FACIAL TREATMENTS

Given by expert, experienced operators. Each one treated for their individual case and given most careful attention.

Regular treatment (45 min.)	$1.00
Special pack (45 min.)	$1.50
Hydro vacu treatment	$1.00
Whitening pack (2½ hrs.)	$2.50
Vibratory Massage	$1.00

Weaver-Jackson Hair Co.
413 S. Broadway

Infants' Shoes

We have just received a new line of Infants' Shoes. We would like you to see them.

Beeman & Hendee
347 South Broadway

A Safe Place
When it comes to buying jewelry
Luckenbach & Co. (Inc.)
141 S. Spring St.

Don't Blame Your Wife
if you have poor coffee. Get BARKLEY'S PORTO RICAN and be satisfied.
35c Full Pound — All Grocers

Best Clothing....

Alfred Benjamin's latest and best productions. Prices only ordinary.

James Smith & Co.,
137 S. SPRING.

APOLLOS
$150 $250 $300 $450
J. B. BROWN MUSIC CO. 313 SOUTH BROADWAY.

Barker's Is Synonymous with Good Furniture
420-424 S. Spring. Since 1881

Blaney's Shoes Fit....
THE FEET.
416 S. BROADWAY.

GREAT
SPECIAL SALE
OF
MACHIN TAILOR-MADE
SILK WAISTS

TODAY AND THE REST OF THIS WEEK

We offer every lined Silk Waist in this store at the uniform price of choice for—

$6.00

This includes the Persians and Brocades, all colors and white and black. Don't miss this unusual sale. These waists have been selling at prices ranging up to $12.50. First come, best served.

Machin Shirt Co.,
HIGH GRADE SHIRT MAKERS
124 South Spring Street.

IF his face shines with soap, look behind the boy's ears.

When you see the beautiful pictures of the high-toned young men in ready-made togs, better "look behind the ears"—better see the made-for-any-old-man clothes on a real man (not an artist's dream) before you buy.

And write it down for a fact that no two men were ever built just alike—that no one suit ever just fitted two men—and that dress that doesn't just fit you is not dress but something that you've got to put on when you go out or the policeman will arrest you.

Brauer-Krohn made-for-you suits—$20 to $40.

We are showing plenty of the latest plain gray worsted fabrics.

BRAUER & KROHN
Tailors to the Fast dious
128-130 South Spring Street
114½ South Main Street.

Modern Painters
By Ruskin Jr.
LECTURE IV.

To manage color successfully and deal in it at all is the mark of the very greatest painters. If the reader will consult my "Stones of Venice," page 210, he will perceive more fully what I mean. Herein lies one of the crowning excellences of

Electro-Chemical Ready Mixed Paint.

The color problem practically manages itself. In this paint the matter of color making has been studied until the result is absolute perfection. Modern painters are agreed that for exterior work, where exposure to all sorts of weather must be taken into account, this means a great deal, and when the price is considered, makes ELECTRO-CHEMICAL the most desirable house paint on the market. Think of this price for a "money back" paint, unless satisfied.

...$1.25...

A gallon. Quarts in proportion.

Send or call for instructive booklet about house painting and this superb paint.

P. H. Mathews Paint House, Inc.
228-240 South Main St.

The Bennett Toilet Parlors 5th & Spring — The Fashionable Hair Goods Store.

$2.50

The best shoes in Los Angeles for the money. LINDSEY, 713 Broadway.

DON'T LET THAT KIDNEY trouble develop into Bright's Disease.

Take Doan's Kidney Pills while yet there is time.

Down to the very verge of Bright's Disease, Doan's will cure.

"THE DAYLIGHT STORE." Phones—Main or Home 132.

Jacoby Bros.
331-333-335 South Broadway.

Remarkable Prices.

Women's Sample Tailor Suits.

All the short lines in our Spring suits have been added to the samples from Sachs & Vogel (5th Avenue, New York) comprising all together more than

280 Stylish Suits.

This is a chance to secure one of the most exclusive styles of the season at way below what you would have to pay ordinarily. All the newest materials and styles included. Read every item carefully.

$13.00 for Sample Suits
Worth $19.50

This lot comprises nobby pedestrian suits, made of English tweeds in a big variety of different styles. Come in small checks, others in mixtures; just the thing for street wear, traveling, etc. Some in the lot come in Eton style with belts and girdles. Coats are silk lined. Sample price $13.00.

$6.50 for Sample Suits
Worth $9.75

These suits come in fancy mixtures in all-wool tweeds, in green effects, brown, gray and tan, both walking and dress lengths. Made with nine gores, full flare skirt, jacket trimmed with bands of silk around edge; also around collar and cuffs; jacket made in Eton shape; every suit stylish, new and well tailored. Extraordinary price, $6.50.

$16.00 for Sample Suits
Worth $24.00

These are made of exclusive novelties in cheviots, broadcloth, Venetians and fancy mixtures. Among the different styles are some in Eton jackets, others in military effects. They are trimmed with braid, silk bands, some with Persian vests. They all have the new, wide flowing sleeves. Over 20 different styles. Your pick at $16.00.

$8.50 for Sample Suits
Worth $12.75

These come in Scotch mixtures; also in plain materials in brown, blue, gray and black. Jackets silk lined; many of them are trimmed with stitched silk. They are made in stylish Eton or military effects; dress and walking lengths, no two alike. Extraordinary price, $8.50.

$10.00 for Sample Suits
Worth $15.00

No two of these are alike, and there are over ten different suits in the lot. They come in nearly all colors in military and Eton style. Jackets are silk lined. Every suit is carefully tailored and has that smart, dressy appearance. Sample price $10.00.

$20.00 for Sample Suits
Worth $30.00

These samples include rich imported materials, also fine voiles, etamine cheviots and etamines. They come in all the Spring shades, such as pearl, castor, royal blue, purple, taupe, black, handsomely trimmed with lace and Persian trimmings. Jackets are in Eton style, also bolero with girdles, in round shaped blouse effects. All have the new, wide sleeves, many with deep lace cuffs. None worth less than $30. Your pick $20.00.

DuBois & Davidson
513 SOUTH BROADWAY
WE GIVE CREDIT

PAY AS YOU PLEASE

Weekly or monthly. All you have to do is to select the furniture needed to make your home comfortable, pay down a small portion of the price, and let the balance run on a long, liberal credit. We ask that you investigate our broad-gauge methods of doing business before you settle the furniture question.

Chiffonier
A FINE OAK ONE
$1 Down and
$1 Weekly
For 12 Weeks

Made from fine, selected quartered oak; has serpentine front, five large drawers, elegant French plate, bevel mirror—a grand value at $13 on the dollar-payment plan.

Oak Extension Tables
$13.50
$1 Down and $1 a Week

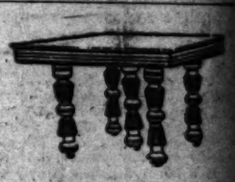

Heavy, solid oak tables—fine, piano-polish finish; six styles to select from; all have heavy fluted legs and block corners; extend to 6 feet.

Full Spring Couch
Special This Week $3.50

This couch is finely made, upholstered in heavy ticking and has steel springs that will never wear out. It is comfortable, soft, springy and serviceable.

Garland Ranges
$22.50

There is absolutely no good feature shown in any other high class range that is not to be found in the Garland—and it has several very excellent points of its own. Every Garland range sold here is fully guaranteed, making it always safe for you to buy a Garland.

Insurance Gasoline Stoves

When the days are warm is when you wish that you had a stove that you could make a quick fire in and extinguish it when finished. You should then have an Insurance Gasoline Stove, the easiest to use, safest and best gasoline stove made. Much cheaper than a gas range and fully as safe. A large new stock in all sizes now being exhibited.

LARGE Arm Rocker
Special This week
$1.75

Made of heavy golden finished solid oak; has a high-spindle back and rodded arms; nicely carved, and altogether a comfortable, handsome, desirable rocker; $2 value; this week, $1.75.

513 SOUTH BROADWAY
RIGHT NEXT TO EXAMINER

Get the Best!!

Our Ball and Roller Bearing Deering Mowers and Headers and our Southwick Hay Presses have no equal.
HAWLEY, KING & CO.,
164-8 North Los Angeles Street.

THIS trunk 30lbs. lighter than any ordinary trunk.
Full Line Suit Cases and Traveling Bags
Whitney-Woodling Trunk Co.
419 South Spring Street.

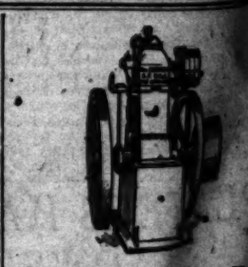

VON SERKERT GAS ENGINE CO., 219 and 221 Main st., San Francisco. Jno. Von Serkert, manufacturer of the Von Serkert Self-starting Gas Engine, an engine that starts under full load. Simple, durable, non-wearing. Noiseless exhaust. It is a true explosion engine in the world. Self-starting and reversing under load with electric battery. Economy and simplicity the Von Serkert Gasoline Engine is an invention of superior merit. It is a fourth cycle engine fully guaranteed to give satisfaction. Send for illustrated catalogue.

You'll Be Surprised

but agreeably so, when you learn at what reasonable prices we are offering reliable, handsome up-to-date vehicles, with our personal guarantee that they are all right in every respect.

PARROTT'S
TENTH AND MAIN
Builders and Retailers of Vehicles.

June Weddings...

About time to think about your Invitations, Announcements and At Home Cards. High class work only. Prices reasonable. See

Whedon & Spreng Co.
Society Stationers.
203 SOUTH SPRING ST.
Hollenbeck Hotel Bldg.

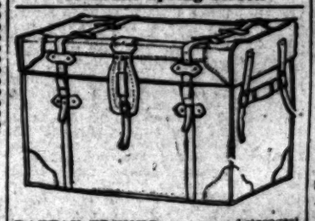

RATTAN TRUNKS Lightest and strongest and money savers for travelers. Manufactured only by J. C. CUNNINGHAM, 222 S. Main St. Phones 818.

Fine Furniture and Carpets
New firm—always busy store.
Lyon-McKinney-Smith Co.
213-214 W. Sixth St., bet. Spring and Broadway

Drawing Instruments
Of every kind. Most complete stock in the Southwest.
Adolf Frese Optical Co.
126 S. Spring — 2oth Phone

Dressmaking will produce smiles instead of frowns when using Schell's Patent Adjustable Form.
626 South Broadway.

Buy your Bedding at Wholesale
BOSTON-BEDDING CO.
424 SOUTH BROADWAY.

Home News Sheet. CITY AND COUNTRY.

Los Angeles Daily Times

Part II.-8 Pages. FINANCE AND TRADE.

XIIIth YEAR. WEDNESDAY, APRIL 27, 1904. PRICE 3 CENTS.

RELIABLE GOODS. POPULAR PRICES.

N. B. BLACKSTONE CO.

Telephones: Main 249, Ex. 259

DRY GOODS

Spring and Third Sts.

Women's Wool Suits ⅓ Less.

The sale of tailored suits will continue during the week, but the earlier you look them over the larger will be the assortments to choose from. It's certainly a suit chance that should not be overlooked.

Among them are gowns of Voile, Etamine, Cheviot, Broadcloth, Serges, Tweeds and Men's Suitings. Black and all the approved Spring colorings, fancy mixtures and novelty weaves. All new, strictly up to date in every particular and made as your own tailor would make them—maybe better.

$75 Suits $50.00. $30 Suits $20.00.
$40 Suits $26.70. $25 Suits $16.70.
$50 Suits $32.70. $20 Suits $13.35.
$28 Suits $18.70. $12 Suits $8.00.

And so on throughout a line of fifty or more of the season's latest and best styles.

$20 Suits for $13.35.

Here's just a sample—an exceptionally good $20.00 value for $13.35. Black or navy broadcloth, made with bolero jacket over a taffeta silk blouse; finished and trimmed with broad bands of white taffeta, fancy braids and buttons. Handsomely tailored kilt skirt. This suit is a bargain and is only one among a large collection equally as temptingly priced.

$20 Suits for $13.35.

Costumes Just Received.

Costumes for afternoon or evening wear, of fine sheer Voiles and Crepes de Chine, elaborately trimmed. Blues, champagne colors and black.

PIANO LESSONS FREE FOR A WHOLE YEAR

FREE FREE

—for a limited time only, by purchasing any one of these reliable pianos (prices ranging from $275 to $500)—a popular Brinkerhoff, a well-known Haddorff, celebrated Richmond or famous Starr—on the following extremely easy terms:

$10 DOWN and $2 A WEEK on the Brinkerhoff or Richmond, and $15 down and $2.50 weekly on the Starr or Haddorff, you get stool, scarf, instruction book and one year's piano lessons absolutely free.

This unusually liberal offer should be seriously considered by all parents whose children possess undeveloped musical talent.

GEO. J. BIRKEL CO.,
Steinway Dealers,
345-347 S. SPRING ST.

No matter what you want to paint—house, store, barn—either outside or inside, or the thousand and one little things about the home, we have a paint made expressly for the purpose that will do the work better and at less cost than anything else you can use.

The secret of success in painting lies in using the right paint for each particular surface. *The Sherwin-Williams Paints* are each made for a special purpose and with a full understanding of the needs of that purpose. They are good paints, every one of them—you cannot buy paints that will give you better results or greater economy.

Let us figure on your painting.

THE SHERWIN-WILLIAMS CO.
PAINT AND VARNISH MAKERS
150 SOUTH MAIN ST.

rent's 532-534 S. Spring St.

You'll find the same advantages in our piano department that you've found in buying furniture—superior quality, low prices and the privilege of buying on credit.

Paul Courian 412 South Spring St.

DYNAMITE HID UNDER PULPIT.

Attempt to Blow up Crowd of "Holy Jumpers."

Seven Sticks of Explosive Found by Police.

Sensational Climax of War on Fanatical Sect.

The "Holy Jumpers" narrowly missed a jump last night that was not on the programme, at the unique "gospel mission," No. 739 Kohler street.

Somebody—apparently a fiend with diabolical intent—placed seven sticks of dynamite under the pulpit of the little church where so-called religious services of a boisterous order have been held for several weeks. It was the evident intention to blow up church and jumpers at the same time. The plan was defeated, however, by Officer Roy Allen who went to the church, secured the deadly explosives, at a time when no services were being conducted, and took them to the Police Station.

The attempt to blow up the little building used as a place of meeting by members of "God's Revivalist Family," is the culmination of a long-drawn-out feud between religious fanatics and residents of Kohler street who have long sought a way to put a stop to the fanatical orgies that have disturbed the entire neighborhood. That the scheme was frustrated is due to a "tip" received in Capt. Auble's office yesterday afternoon about 3 o'clock.

At that time some woman telephoned saying that the church was to be blown up at night as she knew that dynamite had been placed under the building. She refused to give her name, but officer Allen went down to investigate and found the dynamite secreted under the pulpit. He removed the sticks which were capped and fused ready to be fired.

Efforts of the police to trace the author of the attempted outrage have thus far proven futile. Although the Kohler-streeters have been furious in their denunciations of these religious contortionists and acrobats, they now declare their abhorrence of dynamite tactics and there is no reason to believe that any of them can be connected with the crime. Some of the Kohler-street people do not hesitate to express the belief that members of the jumping sect put the dynamite there themselves to create a wrong impression and enlist public sympathy.

Rev. Vachiel Kelley and his wife, who are now conducting nightly meetings at the place and who reside in the rear of the building, were absent at the time of the discovery and knew nothing of it until informed an hour later by a Times reporter.

Kelley said that he was not one bit surprised as all kinds of threats had been made and the members of the band had been subjected to repeated insults.

"Less than a week ago," said Kelley, "a young man who formerly roomed upstairs, said he was going to blow this place to hell. Oh, the way we have been persecuted by these people is something awful."

"Well, let 'em blow us up if they want to," chimed in Mrs. Kelley, who is one of the most enthusiastic shouters in the band. "I would just as soon go to heaven in an explosion as any other way."

The Kohler-street war, as it has been termed in local chronology, has been on for several weeks. The place of meeting of the Holy Jumpers, as they have been called, has been in a little barn-like affair on Kohler street which was formerly the headquarters of Winters, the fake "healer."

"Reverends" E. E. Davis and C. E. Ellsworth, with their wives and several followers, installed themselves in the place about three weeks ago and began a series of grotesque meetings which were kept up until nearly midnight. They would dance, yell and sing in their frenzied enthusiasm until the people in the neighborhood rose up in protest and every effort was made to oust the "jumpers." The police authorities were appealed to and a warrant was requested for the arrest of the leaders, but the warrant was denied on the ground that the authorities had no right to interfere with worshipers who were in their own building.

Undismayed by their appeal to the authorities the residents continued their warfare on what they termed a nuisance and demonstrations in front of the church were numerous, but still the police did not interfere. The residents finally worked themselves into a frenzy and the place was stoned; windows were smashed, and the "jumpers" were rotten-egged.

Finally Ellsworth and Davis took their departure last Thursday, but since that time Kelley and his wife have been conducting services, though they say the exercises were not nearly so boisterous as before. Still intense bitterness has been manifested on both sides and the neighborhood has been kept at fever heat.

People living close to the church deny all knowledge of the dynamite and deplore the fact that such extreme measures should have been resorted to, but they still declare that the jumpers were an unendurable nuisance.

As appears in the report of the City Hall proceedings, the Police Commission yesterday refused a permit to the elders of the sect to preach on the street corners.

The Temple of the "Jumpers," showing broken windows, and their new leader.

HEARST HARD HIT.

Resume of His History, "Record" and the Inglorious End of His "Boom."

The San Francisco Star of April 23 is a "Hearst number." It disposes of Hearst from all viewpoints, and in many different ways. The manly stand of Franklin K. Lane is exploited; the history of the so-called Hearst "boom" is detailed, and its inglorious end is described; Hearst's biography is given, showing just what he is in distinction to what he pretends to be; the notable speech of the late Stephen M. White is printed in full; the able comments of the New York Post on Hearst are printed; the opinions of leading Democrats and the Democratic press are given; and the issue teems with facts about Hearst that ought to be sufficient to make all sober-minded persons and loyal Americans see the impossibility of this pretender. The issue is well worth reading, from "kiver to kiver."

The Star prints Franklin K. Lane's ringing letter to Hon. I. B. Dockweiler of Los Angeles, who was the Democratic candidate for Lieutenant-Governor on the ticket headed by Mr. Lane two years ago, and shows that Mr. Lane has had no part in the conspiracy to deliver the California Democracy to Hearst. Mr. Lane spoke out, through the Star, three weeks ago on his opposition to the plan to instruct for Hearst, and later the San Francisco Bulletin printed an interview with him in which he reiterated his position.

Referring to the inglorious end of the Hearst "boom" the Star says, in part:

"The Hearst boom is the flattest object in the political field. Kansas gave it the first blow by refusing to indorse it, and New York followed by instructing its delegation for Parker. The cruelest blow of all, however, was given by the Oregon Democracy on Tuesday last. For weeks Hearst's hired men have been skurrying from end to end of the Webfoot State, searching for Democrats willing to indorse the man who has so often betrayed his party. And then Oregon bluntly refused to invest in any political gold bricks, notwithstanding Moser's smile, Tarpey's hustle, and Murphy's dignified pose.

"Oregon beat the resolution instructing its delegates for Hearst by the vote of 154 to 119, and chose seven of its eight delegates from the anti-Hearst camp. It was a Democratic field day in Oregon, and the chronic traitor of the Examiner is not a favorite with real Democrats at such times.

"So ended the Hearst boom. It never did amount to much, and with Kansas Democrats pitchforking it in the Middle West, New York Democrats ignoring it on the Atlantic, and Oregon repudiating it on the Pacific, it is now certain to be confined to the immediate vicinity of the Hearst check-book."

PASSING OF A PIONEER.

Death Ends Notable Career of James R. Moiso.

Made Fortune in Los Angeles in the Early Days.

Was One of Founders of La Mariposa Grocery.

James R. Moiso, a pioneer merchant of Los Angeles, passed out yesterday morning at his home, No. 642 North Hill street.

Mr. Moiso was one of the founders of the old Mariposa grocery, for many years one of the most prosperous business houses in Los Angeles. He retired from active business more than a quarter of a century ago, after having amassed a fortune that kept him comfortably the remainder of his days and leaves his family well provided for.

Mr. Moiso was one of the thrifty type of Italians who have settled numerously in California, the Italy of America, and who have given to the State some of its most successful business men. He was a native of Piedmont, and with others of his countrymen, was attracted to the American Italy in the early mining days. For some years he toiled successfully in the mines of Mariposa county and saved up a snug sum of money. Then he pined for a climate more like his native country than the mountains of Mariposa county afforded. So it came to pass that he turned his face toward Southern California, and, in the spring of 1868 located in Los Angeles.

Two years before Moiso arrived here a countryman of his, Peter Castruccio, arrived in Los Angeles from Marysville, Cal., where he had been in the grocery business with two of his uncles, who had preceded him to California. Young Castruccio allied himself with two other Italians in the grocery business in Los Angeles, but did not get along well with them. When Moiso came, Castruccio suggested that they start an opposition grocery. Moiso had the capital and Castruccio the experience, and these forces combined soon put the old firm which Castruccio left, out of business.

BUTTERFLY HIS TALISMAN.

In those days it was customary for every business house to have a distinctive name, other than that of the proprietors. When Moiso and Castruccio formed a partnership one of the first things to be considered was an appropriate name for their store. Moiso suggested "La Mariposa," the Spanish for "The Butterfly," a name both unique and poetic; besides it was in Mariposa county that Moiso had laid the foundation of his fortune, and he believed the name would bring him continued good luck. The talisman was a success, for in six years the proprietors of La Mariposa grocery cleaned up $50,000 out of their business, and that during a period of the greatest depression Los Angeles has ever known.

As the firm prospered, Peter Castruccio began to yearn to see his beloved Italy, so he sent to Genoa for his brother James to come over to Los Angeles to take his place in the store, while he went on a visit to the old home. Peter was a heart-free bachelor when he returned to the old country, but he soon succumbed to the charms of one of his dark-eyed countrywomen, who refused to accompany him to America. So Peter married and settled down in Genoa, where he is a prosperous merchant and exporter of olive oil, to this day. He made over his interest in La Mariposa grocery to his brother James.

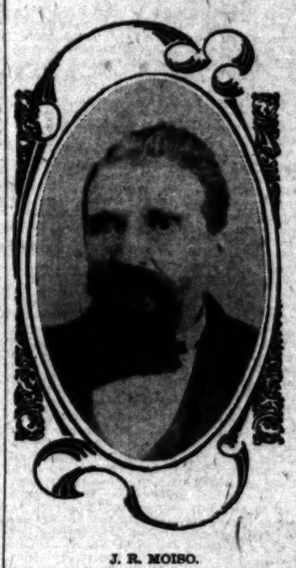

J. R. MOISO.

HIS FORTUNE MADE.

Two years after James Castruccio came into the firm, Moiso retired, Castruccio buying his interest in the store and continuing the business at the old stand. The firm owned a good deal of real estate in common, and this they parceled out between them when the partnership was dissolved. Castruccio traded for Moiso's interest in the Mariposa grocery a fine property at the northeast corner of Seventh street and Grand avenue, appraised at that time at $2500. Moiso afterward sold it for $2000, about one-fiftieth part of its present value.

Moiso at the time of his retirement owned real estate that would have made him a millionaire if he had held on to it long enough. He did retain to the end of his life several pieces of good business property which gave him a steady and comfortable income in rents. The ground and building on North Spring street occupied by the H. J. Woollacott wholesale liquor store, and the Maison Doré property on Main street, formerly Jerry Illich's old stand, both belong to the Moiso estate.

OUTLIVED THE HOUSE.

The business house which Moiso helped to found and which brought him his greatest measure of financial success, continued to prosper after his retirement. James Castruccio brought over from Italy his two younger brothers, Alexander and Ben, to help him in the business. Alexander died about two and a half years ago, and James, who was Italian consular agent here and one of the best-known business men in Los Angeles, passed away suddenly within the last year, leaving the youngest member of the family, Ben Castruccio, to continue the business and become the official representative of the Italian government in this city.

It is but a few months since the old Mariposa grocery ceased to exist, B. Castruccio having consolidated it with the Amestoy grocery and removed the store to No. 145 North Spring street, where the new stand is known as the store of the Amestoy-Castruccio Company. Mr. Moiso was always proud of having been one of the founders of so prominent a business house as the Mariposa grocery, and he had hoped it would remain in existence after him. The passing of the house and its founder was almost coincident.

HIS LIFE'S ROMANCE.

Mr. Moiso's life was not without its romance, aside from his business ventures and successes. When he was mining in Mariposa county, he formed the acquaintance of a family named McClain. There was a wee daughter of the house, of whom he was very fond. He used to carry her about in his arms, and there was a strong attachment between the dimpled baby and the sturdy miner. The McClains settled on a ranch south of the city, shortly after Moiso located in Los Angeles. Miss McClain was then a comely lass of 15, and as she developed womanhood Moiso discovered that he had been waiting all these years for her to grow up to marry him. Despite the disparity in their ages, the union was a happy one. Four children were born to them, two sons and two daughters, all living at home with their mother. Mrs. Moiso is a sister of Police Officer Al McClain.

Mr. Moiso had been ailing for the last sixteen years or more. He suffered from bronchial troubles, but was able to be about until about two weeks ago, when he began to fail so that he was no longer able to leave his home. Last Thursday he lapsed into a comatose condition and gradually declined until the end came peacefully at 9:40 o'clock yesterday morning.

The funeral will be held next Friday at 10 o'clock, brief services being held at the house, prior to the main service at St. Vibiana's Cathedral.

HYDROPATHISTS.

To Raise Standard of Profession and to Aid in Crusade Against Bogus Masseurs.

Aroused to the fact that the legitimate field of the hydropathic physicians and scientific masseurs is being brought into disrepute by the invasion of the women driven out of the parlor houses, and who have taken up the trade of masseurs merely as a blind for the trade they are plying, hydropathic physicians of this city met last night at the Swedish Institute, No. 522 South Hill street, and organized for active work.

The organization is called the Hydropathic Physicians' Association of Southern California, and its general idea is to raise the standing of the profession. As a means to this end the new association intends to begin a vigorous campaign against the fake massage parlors and bath establishments with which the city has been overrun.

The charter members are Dr. J. V. Walden, president; Dr. Carl Schultz, secretary; Dr. P. Olson, Dr. Sophia Walden, Dr. Anna Schultz, Dr. James A. Heugan, Dr. John A. Harriman, Dr. Hilma Alldrin and Dr. Amanda Erickson.

Prophecy Was Timely.

There is an old story of a French King's astrologer, who made a false prediction concerning the issue of a certain battle.

"You are an excellent prophet," said the King, casting a vicious glance at him; "now pray tell me how many days you think you will live?"

"I shall die just three days before Your Majesty," answered the wily seer.

His Majesty took good care to keep him alive.—Youth.

HUNTING FOR MISS MEEKER.

Police Believe She Has the Kidnaped Baby Sanders.

Little Mate Says "Auntie" Took the Girl Away.

Woman Has Disappeared. All Trains Watched.

Detectives are watching every outgoing train to prevent the kidnaper of little Mary Katherine Sanders from smuggling out her victim.

More evidence developed yesterday to show that it was the child's aunt, Henrietta Meeker, who stole the girl away.

Miss Meeker is a dressmaker and was due yesterday to sew at the house two doors from No. 1312 Walnut street, where the Sanders family live. She failed to appear there, and has not been heard of.

Evidence against the aunt was got from the lips of a child yesterday by the officers. She is one of the tots who were with the child when she was kidnaped.

She says the little girl greeted the woman who stole her as "Auntie" when the carriage drove up.

She told the grandmother yesterday that two or three of them were playing on the sidewalk in front of the Sanders place when a man and woman drove up in a single buggy. The grandmother had gone to the grocery store for a loaf of bread.

The little Sanders girl ran to the buggy, exclaiming, "Oh, Auntie."

The woman told her to come into the buggy. To this the little girl raised objections. She said her grandmother told her not to leave the place until she came back.

"Oh, that is all right," said the woman, "we just met your grandmother down the street. She said that you could go for a ride with us."

The child then went to the buggy and they lifted her in and drove off.

Mr. Sanders's mother says she has reason to believe that the aunt had money furnished her to take the child away.

"Some time ago she told me that her brother, an Indianapolis clothing store man, would send her the money to come East and bring the child. She told me then that she didn't want to go as she had enough of the East, but that the child could go."

It is the belief of the police that the woman with the child is in hiding somewhere about the city. The child was kidnaped at about 1 o'clock Monday. The officers were notified in time to watch the going of the next overland train. Since then all the trains have been watched. It is not believed that the woman could have left the city without being recognized, the identity of the pair being hard to conceal on account of the baby girl's crippled condition, she wearing steel braces on her legs.

At Miss Meeker's home at No. 1442 Grover street, nothing has been heard of her since Saturday night. She has been in the habit of going out during the week, sewing, and coming home Saturday nights. She came home as usual, but the people in the house of whom she rents a room, saw nothing much of her.

The police have learned, since the abduction, that Miss Meeker left her trunk packed in her room.

Although the father and grandmother are nearly distracted, those less vitally concerned in the child's disappearance are of the opinion that the abductor will surely be caught.

[From a photograph.]

MRS. HENRIETTA MEEKER.

BROOKS'S CASE TODAY.

The hearing of the case of Charles H. Brooks, the Broadway Van Nuys proprietor who was cited to appear before United States Commissioner Van Dyke yesterday, went over until today. Van Dyke, returning from Fresno with other court officials, was caught behind a train wreck and stalled until afternoon.

THE PUBLIC SERVICE—OFFICIAL DOINGS.

SUMMARY OF THE DAY.

An application from the secretary of the Los Angeles local of the Socialist Labor party for permission to "preach" on the street corners was yesterday denied by the Police Commission.

Elders of the "Holy Jumpers," a religious sect that has recently occasioned the Police Department considerable trouble, were yesterday denied permission to preach on the streets.

Recommendation was yesterday made to the Council by the Police Commission that an ordinance be passed which would prevent women of ill fame from masquerading as physicians or assistants in massage parlors.

The Pasadena-avenue police station, which has been closed for a number of months, will be reopened by Chief of Police Hammel.

Orlie J. Watkins left on the train yesterday morning in charge of an officer to answer at Seattle to "grafting" $250 from a Miss Laura Claiborne.

Lucien Perkins, the crazy persecutor of the Auten family, was held by Justice Young yesterday to answer in the Superior Court the charge of perjury committed by him at the time of his trial on the insanity charge.

In the Police Court yesterday the charge of robbery against J. B. Hedges and George Garrity was withdrawn.

AT THE CITY HALL.

"HOLY JUMPERS" TURNED DOWN.

REFUSED PERMIT TO PREACH ON STREET CORNERS.

Petrolmen Are Necessary to Keep Order at Their So-called Revivals. Pasadena Avenue Police Station Will be Re-opened — Socialists Turn Into Street Preachers.

Elders of the "Holy Jumper" Society, who for the last month have been making night hideous for residents in the vicinity of Seventh and Kohler streets, have proclaimed Chief of Police Hammel to be the reincarnation of the ancient scriptural "anti-Christ." They think almost the entire population of Los Angeles are far down the road to ruin and traveling fast, and that Chief Hammel is helping them along.

It all came about through an adverse report rendered by the Chief on a "Holy Roller" application for permission to hold nightly meetings on the streets of Los Angeles. Elder Ezra A. Blackmar a week ago heard a "call" to go about and teach the Holy Jumper style of high athletics on the street corners of Los Angeles, at so much per teach. Elder Blackmar was in no great haste about getting to work that he added a postcript to his application for permission to "preach the gospel of Jesus Christ in our city on the street corners," asking that a permit be granted him by the Chief that would give him the right to preach on the streets until the Police Commission could grant his application.

The Chief not only declined to grant this temporary permit, but he actually recommended to the Police Commissioners that when the Holy Jumpers thought it necessary to exercise their religion they be required to go and hire a hall.

This report, which was submitted at yesterday morning's session of the Police Commission, was as follows:

"In the matter of the attached application of Ezra A. Blackmar 'or permission to preach the gospel on the streets of this city at Third and Wall streets, between the hours of 7 and 10 p.m., every evening in the week; also at the following places during the same hours: First and Crocker streets, Second and Maple avenue and Fifth, I have to report to your honorable body that the applicant is one of a number of gentlemen who claim to be associated with the Holiness Church, out who are more commonly known as the 'Holy Jumpers,' who hold nightly meetings at No. 739 Kohler street, in the upper part of which building they reside, some of them with families.

"'It would seem from the wording of the application that the gentlemen interested are not content with doing good by preaching at the church of the above number only, but wish to branch out on the streets, as there are enough of them to cover three or more places at the same time.

"The hat is invariably passed around at these meetings. The character of the meetings held at No. 739 Kohler street has been such that we have been obliged to detail a couple of officers for duty there at different times. Most any evening there can be seen on the outside of this building from ten to one hundred persons, who hang around the building and act the "hoodlum," breaking windows, throwing eggs, etc. My officers have been unable to catch any of them in the act, and as no warrants have been sworn to, no arrests have yet been made. Believing that the 'Holy Jumpers' have all they can attend to at the above number on Kohler street, I respectfully recommend that not more than one application, if any, be granted the applicant."

When Kohler-street residents first heard that the "Holy Jumpers" were going to go out on the streets and teach their pyrotechnic belief they thought it a good thing. Some went so far as to express a willingness to sign an application asking that the permit be granted. They were under the impression that if the "Holy Jumpers" went out on the streets there would be some peace in their own neighborhood.

Of this belief, however, they were soon disabused. For they learned that the "Holy Jumpers" had grown and prospered until they were able to send out elders to preach on the streets and still have enough left to keep the dogs barking down at Seventh and Kohler streets half the night.

Each side had submitted its case to the Mayor and to most of the commissioners before the Police Commission convened. Three of the elders attended the session to receive their credentials from the Mayor. But in this they were doomed to disappointment. No sooner had the Chief's report been read than Commissioner Rule moved that the permit be denied. An elder started to address the commission, but before he had completed the gesticulations that precede a "Holy Jumper's" verbal message, the motion had been carried and the commission was transacting other business.

The elders shook the dust of the committee-room carpets from their shoes. One paused long enough at the door to point a long, lean finger at Hammel and to ejaculate the single word "anti-Christ."

Applications have been made repeatedly to the Prosecuting Attorney at the Police Station by residents in the neighborhood of Seventh and Kohler streets for the arrest of the leaders of this "Holy Jumper" Society for disturbing the peace. The leaders came here from Ohio, where they were known as the "Hoosier Jumpers." The Kohler-street meetings are conducted by "Reverends" (?) Ellsworth and Davis. Compared with one of their all-night revivals a Fourth of July celebration would resemble a funeral.

George Code's application for permission to preach on the streets was not considered by the commissioners. Chief Hammel reported that Code, who is an itinerant colored preacher, was brought to the Police Station Monday and booked on a charge of insanity.

SOCIALISTS BARRED.

Barred by statutes from spouting their views on the street corners and in the city parks, Los Angeles local of the Socialist Labor party yesterday made application to the Police Commission for permission to hold meetings on street corners. This was denied by the commissioners without even the formality of sending it to the Chief for investigation and report.

Provision is made by ordinance that none but recognized religious societies shall receive permits to hold meetings on the streets, all others being required to go and hire a hall. It was under the provision of this clause, referring to religious denominations that Frank I. Wheat, secretary of the so-called Los Angeles local, sought permission to herald his socialistic doctrines from the street corners.

Acting on the report from Chief Hammel that many applications had been received from residents of East Los Angeles for the reopening of the Pasadena-avenue Police Station, and that he believed it would be for the best interests of the department to have a sub-station maintained east of the river, the Police Commission yesterday instructed the Chief to reopen the East Side station, and to place a sergeant and three patrolmen in charge.

Chief Hammel reported that the janitor for the Police Station sent him by the commission resigned as soon as he saw the amount of work expected. The Chief said the salary, $45 a month, is not enough to enable him to get a good man, and that a poor one could not do the work. The commission sent a recommendation to the Council, asking that the salary be increased to $75 a month.

MASSAGE PARLORS.

ORDINANCE ASKED FOR.

Recommendation was yesterday made to the City Council by the Police Commission that legislation be passed which would put a stop to the masquerading of women of ill-fame under the disguise of massage doctors or "masseuses." This recommendation was occasioned by a report filed with the Police Commission by Chief of Police Hammel to the effect that "the majority of the rooming-houses of this city are filled with women who are not of the best character, and who use massage-parlor signs to cover up suspicion and to prevent police crusade or raid."

Several weeks ago protest was made to the City Council by legitimate masseurs that their profession was being brought into disrepute by "prostitutes" who were masquerading as massage doctors. This complaint was sent to the Police Commission, which ordered the Chief to investigate and report.

This report, prepared by two patrolmen, indicates that a lot of the so-called massage parlors are conducted by prostitutes as a subterfuge. It is as follows:

Hotel Blakesley, Third and Main streets, suite No. 32, is a massage parlor, operated by two women, whose appearance and actions would indicate that they are prostitutes. They have three rooms connected with one bath tub. The place has not the appearance of being a full-fledged massage parlor.

No. 317 South Main street—Mrs. Allyn gives massage treatments in rooms 4 and 5. There is a bath tub and instantaneous heater in the place. Mrs. Allyn, who operates this place alone, seems to be better qualified to run an institution of this nature than the majority of the operators of this city.

San José rooming-house, near Fifth and Main streets—Room 14 is a massage parlor, and is operated by a woman who is a common prostitute. She has two rooms, but the entrance is at room 14.

No. 245½ South Spring street—Rooms 26 and 27 are used for a massage and bath parlor, and are operated by two women who, in our opinion, are "prostitutes."

No. 453 South Spring street—Rooms 5 and 6 are operated as a massage parlor by two women, who seem to be duly qualified to run such an institution.

No. 143 South Broadway—Rooms 2 and 4 are operated as massage parlors by women, whose appearance and actions are not the best.

No. 137 South Broadway—Rooms 3 and 4 comprise what is known as the Electric Massage Parlors. The place is operated by Mrs. Georgie Damon and three assistants. The parlors consist of four small rooms, and have the appearance of a first-class massage place, but the attendants do not have the same appearance, or even act as such. We might say that this house is a general hang-out for fast women.

Evylyn rooming-house, northwest corner Sixth and Spring streets—Rooms 2 and 3 comprise a massage parlor, which is operated by one woman. Her actions and appearance indicate that she is a loose character. These rooms seems to be a hang-out for women of this appearance at night. There are also two other parlors of this nature in the building, and of late we have heard several complaints regarding this house. On one occasion some few days ago we found two girls and three young men, all in the same room, sleeping where there was only one bed.

From the investigation which we made so far we are of the opinion that the majority of the rooming-houses of this city are filled with women who are not of the best character, and who use massage-parlor signs to cover up suspicion and prevent police crusade or raid. We also find that we have no ordinance covering this branch of business.

The Chief explained that, in one or two instances, the proprietors of the lodging-houses had received warning that they must conduct respectable places or the request would be made of the Police Commission to cancel their license.

Commissioner Keeney expressed the opinion that the best way to regulate the massage business would be to require all such places to secure a license from the Police Commission. He said that this would enable the commission to close up any objectionable parlor by a cancellation of its license. The Mayor expressed a doubt whether such an ordinance would be constitutional. The commissioners agreed to pass the recommendation up to the Council and the City Attorney.

LA PALOMA.

LIQUOR LICENSE.

"La Paloma," Mrs. Dunbar's fashionable apartment house on South Main street, cannot get along without a liquor establishment near at hand.

Two weeks ago an application for a wholesale liquor license was made by William Loos for the ground floor of this new "Dove." Property owners in the block made such vigorous protest that the application was a week ago withdrawn. Now it is claimed that this withdrawal was made without the authority of those who were most interested and, yesterday, the application was again filed with the Police Commission.

"Millions in It."

City Treasurer Workman last night said there is more cash in the city treasury than at any other time in the history of the city. The cash balance sheet last night showed over $2,500,000. This amount includes $1,500,000 of sewer, storm drain and High School bond money, with the money paid in during the last days of the time allowed for paying city taxes. Over $40,000 was yesterday transferred from the Tax Collector's office. An assistant of that office said last night that not more than $30,000 of city taxes had been allowed to become delinquent. This is much less than in former years.

New Schoolhouses.

After an inspection of the new Highland Park, East Ninth street and Solano-avenue school buildings, the Building Committee of the City Council yesterday formally turned them over to the Board of Education as completed and ready for occupancy. The buildings will be furnished by the Board of Education, and will be ready for pupils about the second week in May.

AT THE COURTHOUSE.

ORLIE WATKINS IS TAKEN NORTH.

GOES TO ANSWER CHARGE OF ROBBING A CLIENT.

How the Smooth Swindler Was Himself Bunconed by a Bright Young Man Whom He Had Selected to Act as His Agent up in Washington State.

On the early train this morning Orlie J. Watkins, in charge of Deputy Sheriff Nelson of Seattle, with his attorney, Le Compte Davis, will leave for the State of Washington where the cleaginous Orlie is wanted badly. He has been charged before Justice George with having obtained money under false pretenses from a Miss Laura Claiborne, and he worked the same little game upon her that has become so familiar in this city, and used the two bunco corporations of Los Angeles to secure the money.

But there is a touch of humor about all of Orlie's manipulations, though in this instance he was not himself directly responsible for it, being merely the inspirer to funniness on the part of his agent at Seattle. It appears that for some time past financial grass has been growing rather short down in Orlie Watkins's home bailiwick, but up North not being so well known, he was able to prosecute his schemes with greater liberty and success.

His game was selling policies in the International Credit Company, on the identical method of the ordinary every-day get-rich-quick plan. The sum of $5 had to be paid down, and then $1 a week for fifty-two weeks, and after that the policy was shelved and put on the waiting list. It was supposed to mature in its proper turn. If this ripening process didn't result to the advantage of the policy-holder, well, so much the worse for the holder.

The American Loan and Trust Company was a side issue of Orlie's and it was supposed to be the treasurer of the International Credit Company, and between these two corporations Watkins contrived to skin every sucker he got hold of so that not a square inch of fleece remained. Of course a few individuals were allowed to win out, that was a prime necessity—they acted as the bait for the other suckers.

But Orlie Watkins is well fixed in a financial way, and though he is judgment proof and no one ever heard of his paying a debt he is known nevertheless to have a good deal of money as well as a profitable ranch. He likes Los Angeles, too, and hasn't cared to leave this city save in emergency. But an emergency occurred some few months ago, and that's where the fun comes in.

Orlie had appointed a young man as his agent at Seattle, and this agent worked the State of Washington. He was getting along finely when the happy idea occurred to him that he might just as well be in on the grafting game himself. But after consideration he concluded that it required time and a lot of machinery in the way of offices, for bluffing purposes, as well as a particularly glib tongue and a cold front. The two last he felt that he had without doubt and having sized up Orlie Watkins he thought he was doing him no harm when he made all the collections he could gather in and then shoved the bunch of money right down in his own jeans instead of remitting to the head spider in his Los Angeles web. He got away with about $600.

When the usual weekly dole didn't arrive Orlie got anxious. Another week passed and when he heard nothing either of his Seattle agent or the money he had collected, he became worried. Then a hurry-up order was sent out to all policy holders in Washington not to pay any more weekly payments until they were instructed to do so. In the meantime Orlie jumped on the train and went north to Seattle. Then he learned the truth positively—that for once he was made to occupy the place of sucker. He couldn't get any trace of his agent, and he devoted his attention to straightening out the tangle that had resulted. Under the rules of the policies held by the numerous persons scattered around the non-payment of the weekly amounts had caused all the policies to lapse. But Watkins is a tender-hearted man and explained to these policy holders that his company didn't want to take any undue advantage of them and if they would make up the back payments, since his agent had left for parts unknown, things could go on as before. As for the $600 he said his company was rich and would just write that off to profit and loss. The policy holders did so, and among the number was Miss Laura Claiborne, who has had Orlie aWtkins arrested and extradited. She holds several policies of the International Credit Company—and wishes that she hadn't—and in settling up with her, Orlie secured $259. She handed over the money with guileless simplicity and he gave her three drafts for $100 each, drawn on the American Loan and Trust Company of Los Angeles, as the treasurer of the International Credit Company, of which Watkins poses as the manager. The drafts were signed by Eugene Whitcomb, president, and Grant Martin, secretary, and Miss Claiborne was told that upon presentation they would be paid just the same as if presented at the bank.

But they never were. The drafts were off-color just the same as the man that drew them, and the two corporations that make it their business to receive all the money they can get without paying any out.

And this morning friend Orlie is speeding his way northward to try and straighten this little matter out. Le Compte Davis was roseate with pleasure at the thought of taking a visit to the Puget Sound country, and regarding his client, he said:

"Guilty! of course he's not guilty; we'll get him off sure pop." And then he smiled and there was a perceptible quiver about the left eyelid.

CRAZY PERKINS HELD.

WILL REMAIN IN JAIL.

The crazy persecutor of the Auten family was held by Justice Young yesterday to answer in the Superior Court the charge of perjury, and his bail was continued at the same sum as fixed at the time of his arrest—$1000. The court intimated, however, that if any necessity arose this bail might be increased at any later date. It is reasonably certain that Perkins will not be permitted to be at large and pursue his vagaries while awaiting trial.

In making prima-facie proof yesterday the prosecution thrashed over much of the testimony previously introduced at the insanity investigation and again at the trial. The specific charge of perjury alleged against Perkins is that he stated at the time of his trial he had been repeatedly in the apartment of Miss Auten in Chicago, had perfect remembrance of these occasions, and that he had been there by appointment with the young lady herself.

These statements were in direct conflict, not only with the truth, but with what Perkins himself had said previously before the insanity commission. At that time he maintained that he had no remembrance of being in Miss Auten's apartment, but that his sister and other members of the family had told him about it and he was forced to believe that he had been there, and if so he must have been out of his mind.

Yesterday Perkins maintained the same consequential bearing that has distinguished him from the first. The three obscene letters which he addressed to Miss Auten were submitted in evidence and will rise up in judgment at the time of trial. They are couched in unspeakably filthy terms and illustrate the pruriency of the man's mind—or, his insanity. His attorney, E. L. Hutchison, raised the point that the defendant could not be properly held as he occupies the position practically of an escape; that Perkins was adjudged insane in Chicago, was again adjudged insane by the lunacy commission here, and the trial on that issue was really a mistrial.

TENDER-HEARTED MAN.

WHY BAIERSKY SKIPPED OUT.

Frank Baiersky, the real estate man, was too tender-hearted to fight his divorce suit personally and have to stand by and see his crippled son wheeled into court in an invalid chair, while his father and mother scrapped it out to a finish. The only alternative was to quit the State, and that is just what he did. The result, however, was disastrous to him for his wife got her divorce and was also awarded all of the property, amounting to about $8000 worth of real estate.

Mrs. Mary Baiersky charged cruelty in her complaint and in making her proof she went as far back as twelve years to show that her husband had treated her unkindly. The husband and wife could not come to terms over a peaceful divorce, and so Baiersky filed a cross-complaint. But when the time came for the trial he weakened and skipped out.

Attorney Cates represented the husband yesterday and in explaining his client's non-appearance said he was assured that his client had not left the State for the purpose of avoiding any order that the court might make, and he had instructed him as his attorney to make no effort to sustain the allegations made in the cross-complaint. Judge Allen ordered the cross-complaint thereupon stricken from the files, and the divorce narrowed down to the usual one-sided affair.

When the testimony was all in, Judge Allen gave the order asked for and also awarded to the wife all of the property for her support and the support of the boy.

COURTHOUSE NOTES.

BREVITIES MISCELLANEOUS.

FIGHTING THE ISSUE. A. J. Taylor entered his plea to the forgery charge yesterday, and again it became apparent that every foot of ground is to be contested. Attorneys Le Compte Davis and Frank James were present and moved to set aside the information on the ground that Taylor had not been legally committed. Mr. Davis desired to introduce testimony to show this as well as the transcript of the testimony given before Justice Young. It was his contention that "not a scintilla of evidence" had been offered to show the forgery charge. Judge Smith said he was not disposed to go through all the testimony and that it might be considered in. The motion was overruled. Then followed a demurrer, and the same fate awaiting it, the time for trial was set for June 13.

THE MINOR OFFENCE. Earl R. Ball, charged with grand larceny in having stolen a bicycle, was allowed by the District Attorney to plead to the minor offence of petty larceny yesterday, and he was thereupon sentenced to three months in the County Jail by Judge Smith.

MINING AND MILLING. The Amity Gold Mining and Milling Company has incorporated with a capital stock of $75,000, of which amount $500 has been subscribed. The directors are M. Fernandez, Libbie M. Keeney, C. W. Parrish, J. B. Earley and Alice Earley, all of Los Angeles.

DIVORCE RECORD. Dr. E. C. Colburn was granted a decree by Judge York yesterday divorcing him from Annie G. Colburn, on the ground of desertion. The wife is residing in Chicago. In the same department J. M. Healy was granted a decree divorcing him from Pearl B. Healy, on the ground of adultery. This case was heard behind closed doors. Judge Conrey granted a decree to Amelia Rupprecht divorcing her from J. Rupprecht, on the ground of desertion and failure to provide. The defendant was alleged to be now in Mexico.

BANK CASHIER DIVORCED. Mrs. Alice Anderson was granted her divorce from Henry Anderson by Judge Conrey yesterday. The husband was assistant cashier in the Merchant's National Bank, and without any particular reason being given for his action the wife stated that her husband just packed his trunk and got out. She said that she didn't know why he left unless it was that he was tired of living with her. They were married in 1880, and though she had objected to her husband's attentions to a young girl for several months before his leaving, there had been no differences whatever. Mrs. Anderson was corroborated on the desertion point by her landlady.

SENT TO HIGHLAND. John W. Lathrop, an elderly man who has been engaged in a number of varied employments, was committed to Highland yesterday by Judge Wilbur. He is unmarried and has been living with his sister, who testified that her brother had become worse during the past year. The patient maintained that he is now in better health than for a long time, but his mental condition is such as to make treatment necessary.

KNOCKED HIM DOWN. Frank Teal yesterday began suit against the Los Angeles Railway Company to recover damages for being run down by one of the defendant's cars, owing, as it is alleged, to the negligence of the servants of the company. The day before last Christmas Teal alleges that he was crossing from the west to the east side of Main street, at the intersection of Main and Third, when a car knocked him down, causing severe injuries. As damages he claims $1500, and being incapacitated from work he asks an additional sum of $175.

THE INFERIOR COURTS.

DRUNKEN BRAWL, NOT ROBBERY.

HEDGES AND GARRITY ESCAPE SERIOUS CHARGE.

They Plead Guilty to Battery on W. J. Hook—Blind Pig Raided on Aliso Street and Liquors Confiscated—"Assaulted" Riley Says He Will Now be Good.

There was no evidence of robbery in the case brought against J. B. Hedges and George Garrity by W. J. Hook. Both prisoners are hard-working young fellows, who were out on a lark on the night trouble occurred between the three men named, and a fourth, who was a companion of Hook.

It appeared from the evidence that the four met on San Fernando street on the night of April 11 and got into a fight. Hook and his companion ran, but Hedges and Garrity caught Hook and beat him. As they were strangers to him he seemed to think they wanted his money, and as he scrambled up from the ground he said to Hedges:

"Don't hit me any more; I've got a dollar and I'll give you that."

Hedges took it, though he and Garrity had seemingly not thought of money before. The prosecuting attorney asked that the robbery charge be dismissed and he filed a battery complaint against the two prisoners. To this they entered a plea of guilty and will be sentenced today, but Justice Austin is not likely to let them off without having a severe lesson from the court.

Paid for His Pig.

Martin Grimeau made short work of the complaint filed against him yesterday for conducting a "blind pig" in his house on Aliso street. He was arrested and arraigned at once before Justice Austin, when he promptly entered a plea of guilty and was fined $100. He paid the fine and seemed to think he had a picnic, as he profusely thanked the court for leniency. The officers confiscated a stock of liquors that was sufficient for any ordinary saloon.

Riley Got Off Easy.

M. M. Riley, the lumberman who played his last dollar on the horse races at Ascot Park and then gave a worthless check at the Palace restaurant, after several delays in his trial for obtaining money by false pretenses, pleaded guilty yesterday and was let off by paying a nominal fine of $25. Riley was very penitent and as he is not a man of crooked practices he was given the light penalty.

Stop at Paso Robles.

First-class tickets between San Francisco and Los Angeles, either direction, including stop of two days' entertainment at famous Paso Robles Hot Springs Hotel, only $21; children, $10.50. Privilege of thirty days' stop-over. Best of fare and service at hotel. Curative mud or hot-water baths; fine drives; invigorating mountain air; warm sunshine. Just the place to rest. Full information of Southern Pacific ticket agent.

Los Angeles and Hotel Del Monte.

Through chair car between Santa Barbara and Hotel Del Monte, daily, without change on train leaving Los Angeles at 8 a.m., and Santa Barbara at 11:40 a.m., via Southern Pacific.

ARhouse Bros. sell fine cottages.

No weary waiting for meals in the home that is blessed with a Gas Range.

FREE CONNECTIONS NO DEPOSITS
95 CENT GAS
LIGHT HEAT POWER
APPLIANCES AT COST
LOS ANGELES LIGHTING CO.
HILL NEAR SEVENTH.

Set of Teeth $5

Hutchason Dental Co.
120½ S. Broadway
Crowns 22 K
Bridge Work
Fillings, 50c
$5
HUTCHASON DENTISTRY wherever found is pronounced THE BEST.
All our work is guaranteed for 10 years.
Teeth Extracted. No Hurt.
Open 8 to 8. Sunday 9 to 1.
22 offices in U. S., largest dental company in the world.

CASTORIA
For Infants and Children.
The Kind You Have Always Bought
Bears the Signature of Chas. H. Fletcher

CORRECT CLOTHES FOR M

BEFORE you buy another suit, overcoat, raincoat or waistcoat see what we have to offer you. Costs you nothing to investigate and may save you much money, time and trouble. Our finest clothes bear this label

Alfred Benjamin & Co. MAKERS NEW YORK

because New York makes the best and ALFRED BENJAMIN & CO. have been making the best of the best in New York for 30 years.

Equal to fine custom-made in all but price. The makers' guarantee, and ours, with every garment. We are Exclusive Distributors in this city.

James Smith & Co.

Blatz Beer

Watch for the triangular label on the bottle—it stands for purity, and all the good and pure in

MILWAUKEE

Blatz method is generally commented on as remarkable and unique for the reason that in every particular their plan is original from brewer's point of view. There is no guesswork. Self-registering thermometers and pressure gauges indicate the exact temperature and stage of maturity of the beer in the stock-houses at all times. The cost of production has always been a secondary consideration. The very choicest every component part of the Blatz brew is the invariable rule. Expert judges of barley and hops are engaged in contracting months in advance the demands, and only the best of Mother Nature's crop is ever considered. The result is a beer of honest quality and a goodness all its own. Beer of character. Try it.

Always the Same Good Old "Blatz."

BLATZ MALT-VIVINE—(Non-Intoxicating) A MALT TONIC

Val. Blatz Brewing Co.
MILWAUKEE.

M. LEVY & CO. (Inc.),
WHOLESALE DEALERS,
319-321 North Main Street,
TEL. Main 193 / Home 193 Downey Block, Los Angeles.

RETIRING SHOE SALE

CATCH THE THOUGHT

BLAIR STOCK

$2.95

Ladies' fine Vici Kid with Elk Soles and Rubber heels, noiseless. Also Patent Colt with Goodyear welts—Blair's $4.00 shoes.

A. J. HAMILTON & SONS
At the old Blair Stand 311 S. Broadway, Los Angeles

Don't Play Blind Man's Buff
WHEN BUYING LIFE INSURANCE.
A SEARCH WITH OPEN EYES WILL SATISFY YOU THAT THE POLICIES OF THE
Mutual Benefit Life Insurance Company
contain SPECIAL and PECULIAR advantages not COMBINED in the policies of other companies.
If read in the light of the Company's
FIFTY-NINE YEARS OF HISTORY
the value of the COMPREHENSIVE and CERTAIN protection they afford will be especially appreciated.
THE COMPANY'S MUTUALITY IS REAL; ITS SECURITY GREAT; ITS ECONOMY AND EARNING POWER UNSURPASSED. It is the Leading Annual Dividend Co. Home Office, Newark, N. J.
Talk with or write to
WALTER H. FISHER, Mgr. 412-413 BRADBURY B'LD'G. LOS ANGELES.

HAY
Our Prices are Always the Lowest—SCALE WEIGHT
Los Angeles Hay Store
Both Phones 1596 335 C

Steck, Fischer, Knabe PIANOS
PACIFIC MUSIC CO., 437-9 South Broadway

ES FOR ME

Watch for the triangular label on the bottle—it stands for purity, and all that's good and pure in beer

MILWAUKEE

EVENTS IN LOCAL SOCIETY.

MRS. J. H. F. PECK of the Baker Block has as her guest Miss Van Sicklen of Alameda, and in her honor Mr. and Mrs. Modini-Wood gave a tea party last evening at the Mason. Other guests were Mr. and Mrs. J. H. F. Peck, Gen. Sherman and Fred Sherman. Miss Van Sicklen is a charming young woman, and has already won many friends since her arrival. There are a number of things being planned in her honor, among which is the supper on Friday evening to be given by Mrs. Peck, and later a luncheon by the same lady, and on Monday evening of next week, Miss Marie Spitley is planning a theater party in honor of the pretty visitor.

—o—

Marriage of Popular Couple.

This evening at 8 o'clock Miss Marie Jordan is to become the bride of Marshall Stimson, the wedding to take place at the Presbyterian Church at Pasa., Rev. Josiah Sibley performing the ceremony. Miss Marie is a resident of Glendora, but previously made her home in this city, where she has been one of the most dearly-beloved girls among the members of the younger set. She has always been especially noted for her sunny disposition, and Mr. Stimson is securing a prize that many others have tried for of late. The special train for Azusa bearing guests will leave the La Grande station at 7 o'clock. A stop will be made at Pasadena to accommodate guests from that city.

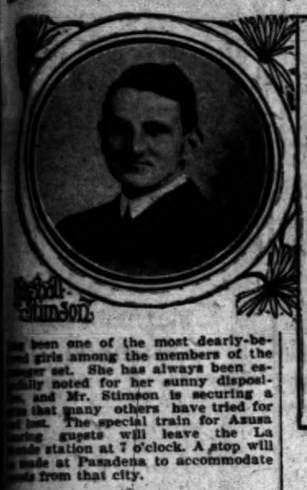

Miss Marie Jordon.

Marshall Stimson.

—o—

Informal Card Party.

Mr. and Mrs. Jaro von Schmidt entertained informally at cards Tuesday evening, having as their guests Senator and Mrs. Stephen W. Dorsey, Dr. and Mrs. John Oldham, Mr. and Mrs. Ozra W. Childs, Mr. and Mrs. W. Braun, Mrs. Elizabeth R. Prewett and Miss Evalyn Prewitt.

—o—

Mr. and Mrs. Posey.

Mr. and Mrs. Chester Montgomery of South Figueroa street will entertain on Thursday evening at dinner in honor of Mr. and Mrs. John V. Posey, who have recently returned from their wedding trip. The affair is to be entirely informal. Covers will be laid for Mr. and Mrs. John Posey, Mr. and Mrs. Montgomery, Miss Lelia Simonds, Miss Adele Brodtbeck, Winthrop Blackmore and Gus Knecht.

—o—

Afternoon Reception.

Mrs. George A. Caswell of the Marlborough school has invitations out for a reception to be given in honor of the Alumni and Marlborough Club, on Thursday afternoon, May 5, from 3 until 5 o'clock.

—o—

Elaborate Luncheon.

Mrs. Walter Newhall of No. 21 Chester Place entertained yesterday with a beautiful and elaborate luncheon in honor of her niece, Miss Margaret Newhall of San Francisco. In the center of each smoothly-polished table stood a basket of pink sweet peas tied with airy bows of pink tulle, and asparagus plumosus fell over the table in delicate strands. Against the varying browns of the woodwork great clusters of pink roses were arranged artistically, and bows and streamers of pink tulle in the prevailing color added the grace of the scene. Covers were laid for sixty, and it was one of the most delightful affairs given for Miss Newhall.

—o—

Miss Wadleigh's Honor.

Mrs. Stephen C. Hubbell of Bridge street and Pleasant avenue, Boyle Heights, gave a tea yesterday afternoon complimentary to Miss Abbie Wadleigh, who leaves soon for a year's abroad. The guests on this occasion were the members of the Ruskin Club, of which Miss Wadleigh is a charter member. She has been an earnest worker in the club, and it is greatly due to her that the programmes of the organization have proved so interesting, and so this affair was planned as an expression of gratitude for her work in the common interest.

Mrs. Hubbell was assisted by Mrs. J. Hamilton Patrick, Mrs. Will E. Dunn and Mrs. W. J. Washburn, all of whom are enrolled in the club, Mrs. Hendricks being the present president. A party of eight pretty girls in light dress served tea in the dining-room, which was decorated in a dainty fashion with carnations and ferns. Easter lilies in tall vases formed an attractive theme in the library and pink roses in the parlor made a pleasing effect.

—o—

Engagement of Girl Engaged.

Mr. and Mrs. Henry C. Wiley announces the engagement of her daughter, Miss Ethel Wiley, to Burton G. Adams. Miss Wiley is one of the popular and charming girls of Los Angeles, and her fiancé is a rising young business man of this city. The wedding is to take place some time in May.

—o—

Reception for Mrs. Hunt.

Mrs. Charles N. Flint of No. 326 Grand avenue, who was one of the presidents of the Ebell Club, entertained yesterday afternoon with a reception in honor of Mrs. Sumner Hunt, formerly president. The house was a bower of the gold of California wild flowers, great baskets of poppies swung in the doors, and mustard blossoms were used in banks against the mantels and also stood in tall jars, together with wild oats ferns. Bright-eyed sunbonnets added their brilliancy about the rooms, and fluffy fern balls hung in the doorways, adding a touch of green, while the tea tables baskets of yellow tied with golden ribbons were used.

In the afternoon a beautiful silver set was presented to Mrs. Hunt by the ladies of the Executive board. The presentation speech was made by Mrs. A. L. Danskin and was complimentary to a degree, and filled with the wit and cleverness always characterizes her impromptu efforts. Mrs. Hunt has proved herself a most valuable and dearly beloved president that this token was presented as a testimonial of the regard and love with which the executive board looks upon her. Members of the executive board are Mrs. Williamson Dunn, Mrs. R. H. F. Variel, Mrs. William Niles, Mrs. Matthew S. Robertson, Mrs. W. S. Pleas, Mrs. Chester C. Ashley, Mrs. A. A. Smither, Mrs. L. W. Blinn, Mrs. P. A. Demens, Mrs. Thomas S. Knight, Mrs. Frank W. King, Mrs. A. L. Danskin, Mrs. T. J. Cockrane and Mrs. Florence Collins Porter.

—o—

For Newly Wedded Couple.

Mr. and Mrs. C. S. Hogan of No. 131 East Thirty-first street, entertained last evening with a large reception given for their daughter and son-in-law, Mr. and Mrs. Ralph E. Cole, who have just returned from their honeymoon. Mr. and Mrs. Cole were married last week, when they immediately went to San Francisco for a week's stay. Besides Mr. and Mrs. Cole, Mr. and Mrs. Hogan were assisted by Mrs. Helen Cole, the mother of the groom, Miss Juliette Hogan and Benton Van Nuys, who assisted at the wedding. In the parlor where the party stood a screen of Bride roses, wistaria, and syringia was arranged, and bunches of the roses were displayed in baskets about the room.

The dining-room, where the refreshments were served, presented a particularly beautiful appearance, with a wedding bell of white sweet peas over the table, while bands of white tarleton were arranged from the chandeliers, with great fluffy bows at the ends. Miss Lena Reed served punch, and a musical programme was rendered to which Miss Mary Hunter, Miss Juliette Hogan, and Paul Pitner contributed enjoyable selections. Mrs. Ralph Cole wore her wedding gown, and her mother, Mrs. Hogan, was robed in a handsome lavender silk. Mr. and Mrs. Cole will be at home to their friends at No. 1246 West Thirtieth street.

—o—

Hearts Party.

Mrs. E. S. Easton of No. 838 South Alvarado street was the hostess yesterday afternoon at a most delightful hearts party. The hall bore graceful branches of the honeysuckle, and masses of calla lilies, while the music-room, contained scarlet geraniums, arranged in wall vases, and banked over the piano. In the parlor pink roses made an effective finish, with a frieze of delicate asparagus plumosus about the walls. The piece de resistance proved to be the dining-room, which was a mass of California poppies. There were thousands of the bright blooms utilized in the scheme. They were in clusters on the polished table, and on the buffet, and mantel, while over the table hung an Indian basket in rich brown tints, filled with a mass of the yellow blossoms, and tied with orange satin ribbons. Scores were kept on heart-shaped cards ornamented with quaint little Japanese figures, and each guest received some souvenir from the Orient. The first prize was a handsome plate from Canton. Guests of the afternoon were Mrs. Ben Goodrich, Mrs. William Reed, Mrs. Edward Cason, Mrs. V. V. Collins, Mrs. Agnes Lewis, Mrs. W. C. Witmer, Mrs. F. R. Henderson, Mrs. Albert McFarland, Mrs. F. M. Goddard, Mrs. Burral, Mrs. John Kemp, Mrs. C. E. Whitney, Mrs. Mildred Caton, Mrs. John H. Braly, Mrs. Richard Bundrem, Mrs. William Wincup, Mrs. Charles Loomis, Mrs. Henderson Hayward, Mrs. Randall Hutchinson, Mrs. Joseph Kingman Ellison, Mrs. L. K. Tuttle, Mrs. Mary B. Purcell, Mrs. Burkes, Mrs. H. T. Kerr, Mrs. J. J. Underhill, Mrs. B. F. Church, Miss Sara Goodrich, Miss Lily Moody, Miss Lethia Lewis, Miss Victoria Witmer, Miss Stetson, Miss Marie Mullins, Miss Florence Newsom, Miss Hallie Tuttle, Miss Ida Underhill and Miss Katherine Church.

—o—

Jolly Girls Club.

The Jolly Girls Whist Club gave a theater party on Saturday afternoon at the Burbank, after which a luncheon was served at Christopher's, on Broadway. The members present were Misses Delle Cronkhite, Lottie Leland, Lillian Sylvester, Ethel and Eunice McMullen, Florence Cronkhite, Hiett Gardner, Leonore Stephens, Bessie Cronkhite, Clara Park and Faye Sylvester.

—o—

Engagement Announced.

An engagement which will cause quite a stir among the many friends of the young people closely concerned is that of Daniel O. Donnell of Hotel Lillie and Miss Linendahl, who is now at the Davis Hotel, the wedding to take place in June. Mr. Donnell is an Eastern man who came here from New York a year or two ago, and has been quite prominent in a social way, making many friends among the young people of Los Angeles during his residence, and his approaching marriage will be regarded with much interest.

—o—

Birthday Luncheon.

Mrs. W. L. Graves was hostess at a luncheon yesterday, given to celebrate the seventy-second birthday of her mother, Mrs. F. M. Phillips. The luncheon table bore a fancy basket filled with pink geraniums, tied with satin ribbon, and standing on a lace doily over pink satin. Covers were laid for Mrs. E. C. Phillips, Mrs. Hardaway, Mrs. George Hughes, Mrs. M. C. Burnett, Mrs. Dupuy, Mrs. Walter Hughes and Mrs. Elizabeth Blen.

—o—

Leap Year Cotillion.

Last evening at Kramer's Hall six young ladies gave a most delightful leap-year cotillion. The cotillion was led by Mr. Kramer, and the figures were planned by the young ladies themselves. One figure was particularly clever, which consisted of fishponds made of Japanese screens, in which the men were hidden and the young ladies equipped with fish poles stood on the outside and patiently awaited the choice. Then the men inside attached candy hearts bearing their names to the hooks, and in this way each found his or her partner. Upon hauling in their bait the young women, as is common to them, promptly broke the sugary hearts. In another figure the young women were blindfolded and obliged to go across the hall and choose their partners. The ladies' favors in this figure consisted of bright yellow handkerchiefs, and the men's were tiny bottles with "love cure" written on the outside, and containing little white mittens, signifying that they had been "given the mitt." The programmes were dainty affairs, with fancy letters ornamenting them, and during the evening light refreshments were served. There were eighty guests present.

—o—

Notes and Personals.

Members of the Ladies' Auxiliary of Co. R, Seventh Regiment, will entertain with a leap-year ball at Armory Hall Monday evening, May 9.

Miss Elizabeth Shankland will be the guest of honor at a luncheon on May 5 to be given by the Misses Rowland of No. 805 South Bonnie Brae street.

Rev. Will W. Logan, pastor of the First United Presbyterian Church, will leave tomorrow for the East. He goes as a commissioner to the General Assembly of the United Presbyterian Church, which is to be held at Greenville, Pa.

Scotch Tailors' Success!

Our big store was thronged all day yesterday and until 8 o'clock last night. The crowds that could not be waited on yesterday will find an ample sales force today.

Dwight Flory, 998 E. 34th St., was the first man in our store, and won a made-to-measure suit. He waited at our door from 8 o'clock Monday night. The The second man did not leave his name; he waited from 10 o'clock Monday night. His name and the winner of the $100 prize will be announced as soon as we learn them.

SCOTCH TAILORS
330 South Spring St.

Curse DRINK

CURED TO STAY CURED BY WHITE RIBBON REMEDY

No taste. No odor. Any woman can give it in glass of water, tea, coffee or food without patient's knowledge.

White Ribbon Remedy will cure or destroy the diseased appetite for all alcoholic drinks, whether the patient is a confirmed inebriate, a "tippler," social drinker or drunkard. Indorsed by members of a W. C. T. U. Impossible for any one to have an appetite for alcoholic liquors after using White Ribbon Remedy. It has made many thousands of permanent cures and in addition restores the victim to normal health, steadying the nerves, increasing the will power and determination to resist temptation. $1.00 a large package. Also a special $5.00.

Guaranteed to Cure or Money Refunded By the Druggist.

Sold by druggists or by mail, $1 per box. Trial package free by writing or calling on Mrs. T. C. Moore, Supt. Press W. C. T. U., 207 South Bunker Hill Ave., Los Angeles, Cal.

Sold and recommended by special agent in Los Angeles, Cal.

OWL DRUG COMPANY,
233 S. Spring St and Broadway and Fifth.

NEGROES PLAN BIG BUILDING.

"FORUM" WOULD TEACH COLORED YOUTHS TRADES.

Scheme to Erect Institutional Structure to Cost Many Thousands of Dollars—Liberal Donations Already Received—Help from the East.

Los Angeles colored people are planning to have a $100,000 building as general headquarters for the negro race in this county, and in which a systematic work for the development of the young colored man and the young colored woman is to be undertaken.

The new enterprise is the child of "The Forum," an organization composed of 250 of the intelligent and respected colored men in this city. The Forum has been in existence for the past two years on plans similar to the Young Men's Christian Association, its platform being "The moral, mental and material advancement of the negroes of Los Angeles county."

For a long time past these earnest colored men have felt that the development of their race requires systematic institutional work, and that a broad field lay before the Forum in this line. After several meetings in which the enterprise took shape, it has at last been decided to launch the new venture.

The Forum is to be incorporated under the State laws, and has extensive plans made. In the undertaking it has, even at this early day, secured substantial financial encouragement, and it is expected the organization will be in shape to begin construction within one year.

A philanthropic white woman has offered to give a dollar for every dollar raised among the colored people, and to this incentive has been added promises of help from John Wanamaker, the custodians of the "Peabody Fund," and other societies for the elevation and education of the black man.

The officers of the Forum are J. Thomas Norris, president; Capt. F. H. Crumbly, vice-president; B. W. Sykes, secretary; J. H. Jamison, treasurer. At the last meeting of the association a Finance Committee for the new building enterprise was elected. John H. Jamison is its president; J. L. Edwards, treasurer; C. P. Lee, secretary; T. A. Greene and John Calvin.

These men are empowered to secure subscriptions for the new building. They have selected the Los Angeles National Bank as the depository.

The plans of the Forum have been laid before the Chamber of Commerce and as they include the colonization of the better class of southern negroes on lands in Southern California, the chamber has looked upon the scheme with interest.

The general plans for the association work provide for teaching young men and women trades, and the conducting of night schools on the lines of the Y. M. C. A. The domestic sciences will be taught to the girls, and diplomas will be issued for graduation in classes for house maids, cooks, laundresses, seamstresses, etc.

A colonization bureau will be a feature, and a legal department will furnish legal advice free to members of the colored race in need of help in sustaining their rights.

There will be a large auditorium where first-class weekly entertainments will be provided; while game rooms and reading rooms will be fitted up as an attraction for the youths who now spend their evenings on the streets.

As the larger part of the colored population of Los Angeles is located in the southeastern part of the city, it is planned to erect the Forum building somewhere near this settlement. Locations in the vicinity of Third and San Pedro street are being considered.

FELL FROM A CAR.

Dr. Charles W. Unger Seriously Hurt at the Corner of First and Broadway Yesterday.

Dr. Charles W. Unger was injured while attempting to alight from Pico Heights car, No. 238, at the corner of First and Broadway, yesterday afternoon.

Dr. Unger is a very large man, and is a sufferer from Bright's disease, and his fall may consequently result disastrously. He struck heavily upon his left hip and then upon his right shoulder, and though no bones were broken, he became unconscious, and was hurried to the Receiving Hospital. He complained there after he had revived that the car did not stop to let him off, and when he was made as comfortable as possible he was removed to his residence at No. 637½ South Olive street.

On the California Limited to Chicago

What they thought

"I have traveled on this road five times, each time on the Limited and I think that it far surpasses any other road I have ever traveled on. The dining service could not be better." F. PARKER HUMPHREY, Morristown, N. J.

From the Limited Log Book.

Santa Fe

A TOOTHSOME DELICACY

Stir the flake in boiling hot water, boil two minutes, make a mush, serve hot with cream and sugar.

DR. PRICE'S WHEAT FLAKE CELERY FOOD

is a toothsome delicacy—a delicious breakfast food—more nourishing than oatmeal, without its mucilagenous taste and gluey consistency. Dr. Price's Food never sours on the stomach or breeds microbes or causes indigestion. It's the ideal food for growing children, elderly persons and brain-workers. Served hot or cold.

Palatable—Nutritious—Easy of Digestion and Ready to Eat

My signature on every package. Dr. V. C. Price

Dr. Price, the creator of Dr. Price's Cream Baking Powder and Delicious Flavoring Extracts.

A cook book containing 76 excellent receipts for using the food mailed free to any address.

FOR SALE BY LEADING GROCERS.

Prepared by PRICE CEREAL FOOD COMPANY, Chicago, Illinois.

Address Communications to Los Angeles Branch. 309 N. Los Angeles St.

Burlington Route

"I LIKE TO TRAVEL ON THE BURLINGTON"

Yes, people like to travel on the Burlington, because people like to be treated nicely, like to be satisfied.

The Burlington has the reputation of caring for the guests who travel upon its trains just a little more carefully, just a little better than the ordinary railroad—and this reputation is admirably sustained.

That's why people enjoy traveling on the Burlington—that's why you will enjoy your trip east if you make sure your ticket reads over the Burlington.

When you are ready to go East, fill out the coupon below and mail it to Mr. Elliott. You will get the right answer to all the questions you care to ask about the trip.

Best line from Denver to St. Louis. World's Fair opens April 30.

W. W. ELLIOTT, Passenger Agent Burlington Route, 222 S. Spring Street, LOS ANGELES.

Please send me complete information about the Burlington Overland Excursions.

I want to go to_____

Name_____

Address_____

905

MenBeCured

THE BLOOD IS THE LIFE

Our "perfected" local exerciser so increases the circulation that it compels growth and manly vigor.

Our improved Vacuum Developer and Invigorator will make you younger in half your years.

Used with our "Perfect" local absorbing soluble medicated crayons will quickly cure all drains, Varicocele, Stricture, Prematureness, Prostatic affections, etc.

A Scientific, Simple Home Treatment

sent on ten days trial and approval. We want every man to write for our new profusely illustrated copyrighted 100 page book "Health" No. 2, for men only. Fully explains our remarkable treatment. Sent securely sealed free. We are strictly reliable specialists.

HEALTH APPLIANCE CO.
6 O'FARRELL STREET,
SAN FRANCISCO, CALIFORNIA.

We make old mirrors as good as new at small cost.
H. RAPHAEL & CO.,
507-511 S. Main St.

SPRING SUITS
Are now in demand. The newest ideas are shown here.
WOOD BROS.
"The New Idea Clothiers." 343-45 S. Spring Street.

CHAIRS Big Stock of Nice Goods.
Kitchen, 65c. Diners, $1 to $5.00
A GOOD TIME TO BUY.
R. W. Pierce Furniture Co.
203-5-7 N. Spring St.

BUSINESS SUCCESS
A question of having the proper auxiliaries. Call up phones 1656 and get figures on office furniture.
R-D-Bronson Desk Co
431 South Main St.

OPTIMO CIGARS

50 Sizes, 10c to 50c Each.
A. SANTARELLA & CO., Makers, Tampa, Fl.
Klauber, Wangenheim Co.
Wholesale Distributors.

SEED!
Now is the time to plant your
Garden, Flower and Farm Seeds.
Germain Seed Co.
326-330 S. Main St. Los Angeles.
The Largest Seed House in the West.

Best Place to Trade
Queen Shoe Store
158-160 No. Main St.

Solid Oak China Closets, cor. and circle end glass, $14.00 to $45.00
J. T. Martin

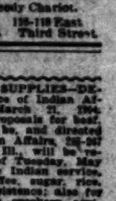

Wheel Chairs Sold or Rented

Rama Institute
Experienced Specialists in All Chronic Diseases
Ramona Block, Third and Spring Sts.

Automobiles.

Worthington Garage
Sales Storage Repairs
Repair work guaranteed
Cars stored with us will have best of care
A. P. WORTHINGTON
120-126 East Ninth St.
Home 7422 Sunset 405

"Tore" Tires
15 Per Cent. Discount on Tires
Western Motor Car Co.

We Carry a full line of auto supplies. If you need anything come to us.
West Coast Motor Car Co.
701 S. Main St.

THE WINTON
Was the first automobile to cross the American Continent under its own power. It is America's foremost automobile.
PIONEER AUTOMOBILE CO.
250-252 S. Hill St., Los Angeles, Cal.

Rambler Autos ARE BEST
—$750 to $1800—
W. K. COWAN, 620 South Broadway

STEVENS DURYEA
An Odorless, Noiseless, Speedy Chariot.
N. W. Church 118-119 East Third Street.

Legal.

PROPOSALS FOR INDIAN SUPPLIES—Department of the Interior, Office of Indian Affairs, Washington, D. C., March 21, 1904. Sealed proposals, indorsed "Proposals for beef, flour, etc.," as the case may be, are directed to the Commissioner of Indian Affairs, 139-207 South Canal street, Chicago, Ill., will be received until 1 o'clock p.m. of Tuesday, May 3, 1904, for furnishing for the Indian service, beef, flour, bacon, beans, coffee, sugar, rice, tea, and other articles of subsistence; also for groceries, soap, baking powder, crockery, agricultural implements, paints, oils, glass, tinware, wagons, harness, leather, shoes, clothing, saddlery, etc., school supplies, and a long list of miscellaneous articles. Sealed proposals, indorsed "Proposals for rubber goods, hardware, etc.," as the case may be, are directed to the Commissioner of Indian Affairs, and South Seventh street, St. Louis, Mo., will be received until 1 o'clock p.m. of Thursday, May 5, 1904, for furnishing for the Indian service, rubber goods, boots, and shoes, hardware, and medical supplies. Sealed proposals, indorsed "Proposals for blankets, woolen and cotton goods, clothing, etc.," as the case may be, and directed to the Commissioner of Indian Affairs, Nos. 139-171 Wooster street, New York City, will be received until 1 o'clock p.m., of Tuesday, May 10, 1904, for furnishing for the Indian service, blankets, woolen and cotton goods, clothing, notions, hats and caps. Bids must be made out on government blanks. Schedules giving all necessary information for bidders will be furnished on application to the Indian Office, Washington, D. C.; the U. S. Indian warehouse, 139-171 Wooster street, New York City; 203-207 South Canal street, Chicago, Ill.; 815 Howard street, Omaha, Neb.; 603 South Seventh street, St. Louis, Mo.; the Commissary of Subsistence, U.S.A., at Cheyenne, Wyo., and St. Paul, Minn.; the Quartermaster, U.S.A., Seattle, Wash.; the Postmasters at Sioux City, Tacoma, Portland, Spokane, and Tacoma; and the Manufacturers' and Producers' Association of California, San Francisco, Cal. Bids will be opened at the hour and days above stated, and bidders are invited to be present at the opening. The department reserves the right to determine the point of delivery and to reject any and all bids, or any part of any bid. W. A. JONES, Commissioner.

Notice of Meeting of Stockholders.

Office of LOS ANGELES GAS AND ELECTRIC COMPANY, No. 645 South Hill Street, Los Angeles, California, April 8th, 1904.

Notice is hereby given, that, pursuant to a resolution of the Board of Directors of LOS ANGELES GAS AND ELECTRIC COMPANY, a Corporation, adopted on the 8th day of April, 1904, at a meeting of said Board, duly held at the office of said Company, in the City of Los Angeles, County of Los Angeles, State of California, on the 8th day of April, 1904, all the members of said Board being present, a meeting of the stockholders of said Corporation will be held at the office and principal place of business of said Corporation, to wit: in the building on the west side of South Hill Street, between Sixth and Seventh Streets, in the City of Los Angeles, County of Los Angeles, State of California, known as No. 645 South Hill Street, said building being the building where the Board of Directors of said Corporation usually meet, and in the room in said building where the stockholders of said Corporation usually meet, on Wednesday, the 11th day of June, 1904, at 2 o'clock P. M., for the object and purpose of then and there considering and voting upon a proposal to create a bonded indebtedness of said Los Angeles Gas and Electric Company, in the sum of Four Million Dollars, payable in United States gold coin, and to secure the bonded indebtedness so proposed to be created by a mortgage upon or deed of trust of all the property of said Corporation now owned or hereafter to be acquired by it, and during the life or term of said mortgage or deed of trust.

By Order of the Board of Directors.
LOS ANGELES GAS AND ELECTRIC COMPANY.
By B. M. ADAMS, Secretary.

"COUNTY DADS" IN SESSION.

Ninth Annual Convention of State Organization.

Week of Entertainment and Business Talk.

Sheriffs of the State Also in Attendance.

Sheriffs and "County Dads" from every section of California assembled yesterday at the Chamber of Commerce in the ninth annual convention of the Supervisors of the State.

According to programme the entire week will be given to the entertainment of the visiting officials, and in the discussions scheduled for the several sessions there is contemplated the creation of sentiment calculated to result in a unanimity of action in county government and sectional development.

The first session of the convention was held at 2 p.m. yesterday, when Mayor Snyder extended the city's welcome. In felicitous expression, the Mayor turned the city over to the guests of the week, assured them freedom from police interference and in the event of arrest he pledged himself to furnish bail and a "boater" for every "jolly boy." On the subject of good roads the Mayor waxed eloquent, denominating it a subject of mutual interest and in accomplishment a fact determining the character of a county, bringing people closer together, assuring better church attendance and populating educational institutions.

In hearty indorsement of the Mayor's welcome, H. S. McKee, president of the Los Angeles Chamber of Commerce, urged the visitors to accept the freedom of the chamber and gave assurance of the cordial cooperation of his organization in every good work calculated to place California in a favorable light in the sisterhood of States.

In temporary organization O. W. Longden, chairman of the Los Angeles Board of Supervisors, was designated as chairman, and John O. Lowe as secretary. By request of the convention, Chairman Longden appointed the following committees:

On Organization—D. A. McMullen, Orange; E. A. Meister, Sacramento; W. Herbert Samson, Tehama; William Justice, San Diego; Paul Pfiester, Paso Robles.

On Resolutions—E. E. Tretheway, San Joaquin; J. B. Glover, Redlands; T. G. Gabbert, Ventura; John Roid, Santa Clara; Thomas A. Hender, Tuolumne.

EVENING SESSION.

That Supervisors have troubles of their own, and that in the several counties the existent woes are of much the same nature, was brought out in the discussions of the evening session. The temporary organization of the afternoon was made permanent and the hour was then given to an informal "experience meeting."

The cost of feeding prisoners, the claims of constables, charges made for expert testimony and the salaries paid county physicians were some of the subjects dissected, and in the discussion it was ascertained that in the several counties there is a wide variance of practice. In some localities the fee system of compensating constables has been abolished and out of this experience it has been demonstrated that the salary plan is not only more economical, but results in better conditions of law and order. The cost of feeding prisoners in the counties heard from was found to vary from 12 to 40 cents per day, the system in vogue in Los Angeles being manifestly more satisfactory than that in other sections. Later in the convention sessions these subjects are to be taken up formally, when the sheriffs will give something of their experiences.

THE PROGRAMME.

BUSINESS AND PLEASURE.

Entertainment royal has been planned for the convention delegates by the committee of the Chamber of Commerce, composed of Robert McGarvin, George Alexander, J. C. Rives and Benjamin E. Ward. The itinerary for the remainder of the week is as follows:

Today—8:15 a.m., automobile trip through the beautiful San Gabriel Valley, courtesy of the Los Angeles Automobile Club; inspection of oiled roads, etc., starting from Sixth and Hill street; 12:30 p.m., lunch at Hotel Palomares, Pomona; 1:30 p.m., discussion, "Legal Regulation of Automobiles," under direction of Automobile Club of Southern California; 2:30 p.m., return to Los Angeles; 8:00 p.m., Chamber of Commerce—address, "National and State Aid for Highways," Hon. Morris Brooke of Sacramento; address, "County Legislation," Hon. John P. Cook, County Clerk of Alameda county; oiled roads litigation and reports of joint committees for defense of suits for infringements of patent, are subjects that will also be considered.

Thursday—9:00 a.m., trip by special cars, via Pacific Electric Railway, through Pasadena and Altadena, to Rubio Cañon, thence by incline railway to Echo Mountain and scenic Mt. Lowe; 1:00 p.m., lunch at Alpine Tavern; 1:30 p.m., address, "County Accounts and Legislation," Hon. Frank C. Jordan of Oakland; 2:30 p.m., reports of committees; 3:00 p.m., election of officers; 4:00 p.m., adjournment.

Friday—9:00 a.m., inspection of public buildings; Courthouse, Jail, Juvenile Detention Home, County Hospital, etc.; inspection of oiled road machinery and voting machines; At 10:30 a.m., those desiring can take a train over the San Pedro, Los Angeles and Salt Lake Railway for the County Farm; returning, leave County Farm at 12:50 p.m.; 8:00 p.m., Chamber of Commerce—address, "Rock Pile for Hobos," Dr. E. A. Reid of San Bernardino; address, "Treatment of Hobos," the sheriffs. The convention will adjourn to meet on Saturday evening at 9 o'clock, at the Hotel Metropole, Santa Catalina Island.

Saturday is to be a day of general jollification. At 5 p.m., the visitors will go by special train to San Pedro, and thence to Avalon, where entertainment will be provided. Returning from the island steamers will leave at 7 a.m., and 3 p.m. Sunday.

The following delegates are in attendance upon the convention:

Supervisors—William Kitzo, Colfax; William Dean, Tipton; P. Touney, Rodeo; W. E. Hawkins, Dinuba; William Justice, San Diego; U. C. Hold, J. Tubson, Orange; Thomas A. Hender, Tuolumne; F. Hartman, Hugh Warring, D. A. Smith, Ventura; D. A. McMullen, Orange; H. E. Smith, Santa Ana; J. B. Glover, Redlands; Samuel Pine, Chino; J. H. West, Needles; E. A. Meister, Sacramento; Paul Pfiester, Paso Robles; W. S. Prescott, San Benito; F. H. Smith, San Luis Obispo; E. E. Tetheway, San Joaquin; E. R. Freeman, Cayucas; W. C. White, San Joaquin; A. H. Fredson, San Benito; H. B. Knight, Lathrop; J. W. Martin, Tulare; W. Herbert Samson, Tehama; John W. Ballard, W. S. Parks; Santa Barbara; William McLaughlin, Sacramento; John Roll, Santa Clara; A. E. Clary, Stanislaus; F. W. Bush, Napa; A. L. Finney, Stanislaus; E. W. Reid, San Bernardino; A. J. Wood, Kern; Fred M. Stern, Santa Clara; T. G. Gabbert, Ventura; H. Jacobs, Tehama; C. J. Daily, Cornoville; H. D. Rowe, J. P. Cook, Oakland; J. B. Lanktree, Alameda.

Sheriffs—S. H. Wilson, Butte; R. R. Veale, Contra Costa; J. W. Kelly, Kern; Will A. White, Los Angeles; J. M. Jones, Madera; John S. Swan, Merced; W. J. Nesbitt, Monterey; Theodore Lacy, Orange; P. M. Coburn, Riverside; David Reese, Sacramento; Thomas W. Broadnax, San Diego; Walter F. Sibley, San Joaquin; J. R. Mansfield, San Mateo; R. J. Langford, Santa Clara; Frank P. Grace, Sonoma; N. S. Wilson, Sutter; W. W. Collins, Tulare; E. G. McMartin, Ventura; Peter Curtis, San Francisco; Nat Stewart, Santa Barbara; J. C. Ralphs, San Bernardino; J. Collins, Fresno.

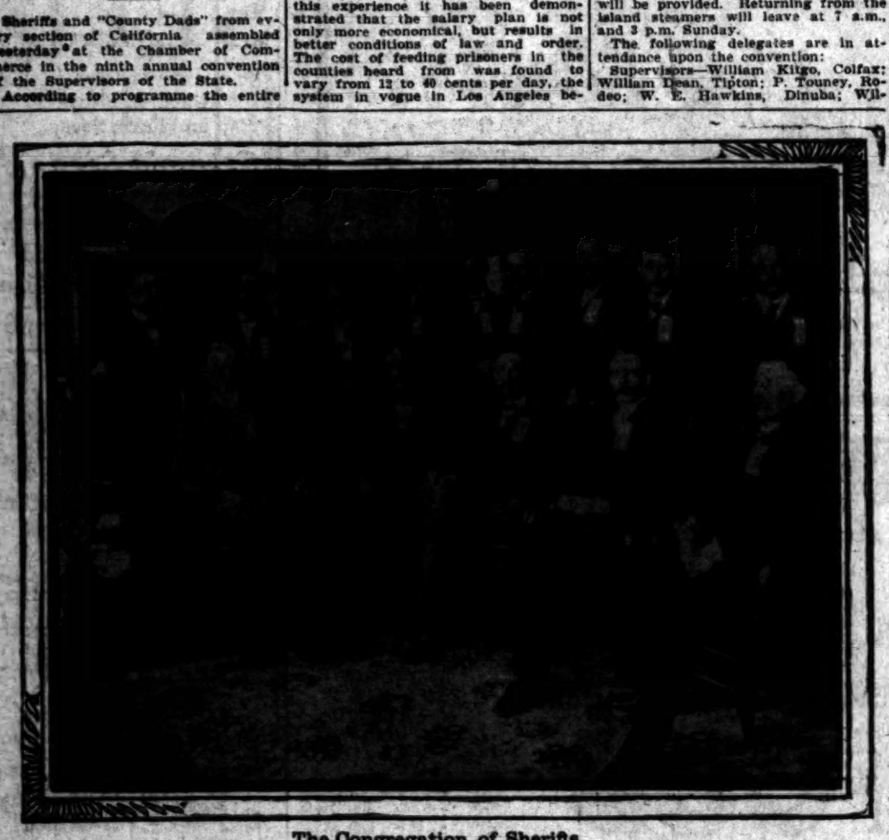

The Congregation of Sheriffs.

Members of the Supervisors' Convention.

MEETINGS OF PARTY MEN.

MANY REPUBLICAN CAUCUSES THIS EVENING.

Committeemen Exhorted to Report Results to Headquarters Immediately After Adjournment—Additions to Yesterday's List of Polling Places.

The list of polling places for tonight's Republican caucuses preliminary to the Assembly district conventions is with a very few exceptions completed. The caucuses will be held in all the precincts of the city.

Each precinct committeeman is requested to report the result of the caucus to headquarters by telephone immediately after adjournment. Headquarters are at No. 211½ West Second street. The telephone number is Main 3094.

Don't fail to telephone in the names!

In The Times yesterday was printed a nearly complete list, showing the names of county committeemen who will have charge of the caucuses, their addresses and the locations of the polling places. Below are additions to and corrections of that list:

Precinct No. 22—Committeeman, D. A. Chick; polling place, No. 221 South Main.

Precinct No. 31—Committeeman, A. B. Grupe; address, No. 120½ South Spring; polling place, barn at Third and Virgil.

Precinct No. 47—Committeeman, D. J. Cooper; address, No. 1224 Dewey.

Precinct No. 53—Committeeman, F. D. Hudson; address, No. 1910 Hobart; polling place, office West Side Water Company, Hoover between Washington and Twenty-first.

Precinct No. 69—Committeeman, A. Harkness; address, No. 1284 East Fifteenth; polling place, No. 1314 Central avenue.

Precinct No. 75—Committeeman, A. M. Oates; address, Currier Block; polling place, No. 2424 South Main.

Precinct No. 76—Committeeman, C. A. Groff; address, No. 944 East Thirty-second; polling place, Akey's Hall, Central avenue and Vernon.

Precinct No. 77—Committeeman, Albert Rouff; address, No. 982 Ortega; polling place, Akey's Hall, Central avenue and Vernon.

Precinct No. 82—Committeeman, Frank H. White; address, No. 2242 Legrand street; polling place, northeast corner Legrand and Mateo.

Precinct No. 84—Committeeman, George H. Starburk; polling place, No. 1021 East Seventh.

Precinct No. 87—Committeeman, B. F. Yarnell; address, No. 231 Wall.

Precinct No. 89—Committeeman, Louis R. Strohm; address, No. 319 Crocker.

Precinct No. 94—Committeeman, J. M. Meredith; address, Bullard Block; polling place, No. 148 North Main.

Precinct No. 97—Committeeman, Paul Johnson; address, County Clerk's office; polling place, Vignes and Aliso.

Precinct No. 102—Committeeman, A. J. Ashen; address, No. 1624½ Naud; polling place, No. 1324 San Fernando.

Precinct No. 104—Committeeman, Raymond Bernard; address, No. 625 Summit avenue; polling place, No. 738 Aliso.

COLORED REPUBLICANS.

Colored Republicans of the city will have a meeting Saturday evening at Scott's Hall on Central avenue, between Fifth and Sixth streets. Robert B. Ferrell will preside.

SIXTH WARDERS.

The Sixth Ward Republican Club will have a meeting tomorrow evening at No. 2008 Central avenue to choose delegates to the coming convention of the State League of Republican Clubs at Sacramento.

GHOSTS' PARADE.

Nightgowns and Spooky Doings at Occidental's Hall of Letters in Highland Park.

Nightgowns were in evidence late Monday night around Occidental's rising Hall of Letters, and other parts of Highland Park were not neglected by the revelers.

Ghostly forms were seen to creep through the new edifice, and walls were to them no impediment. The shades held a court, the magistrate and clerk and secretary were on the platform and serving ghosts ran to and fro to do their bidding. A proclamation of the Chief of Shades suitably "desecrated" the Hall of Letters and furthermore set the night as the annual time for reminding the sleepers of Highland Park of the ghosts' existence. The spooks serenaded most of the houses of the park and their instruments of harmony consisted largely of tin cans. Prof. and Mrs. E. E. Allen were given their first serenade, which was graciously received.

The spirits seemed unsatisfied with their ethereal diet and ate a hearty oyster supper at midnight at the Highland Park restaurant.

Couldn't Smuggle.

Two gentlemen on an ocean liner coming into New York Harbor, after a winter abroad, after having made their declarations, met on deck.

"Well, did you make a clean breast of it?" said one.

"Oh, yes," was the response. I can't smuggle; you know, I'm a protectionist. But how about you? Did you declare everything?"

"To be sure," said the other. "It won't do for me to smuggle; I'm a free-trader."—[Century.

BF Kunzite

California's Wonderful new Gem

A beautiful jewel that is growing in popularity among the lovers of precious stones.

We show Kunzite in a large number of expertly cut stones which will be mounted to order in any desired jewelry.

BROCK & FEAGANS

Gold and Silversmiths

FOURTH AND BROADWAY.

Real Estate.

SUNNY SIDE!

The coming suburb to Greater Los Angeles.

Town lots, acre lots and 2½ acre tracts will be placed on sale in a few days. See announcements.

WAIT FOR IT

SUNNY SIDE WATCH IT GROW

Two miles of frontage on three of our main thoroughfares. Four miles of streets now being improved. Five miles of water mains being laid. The Home Seekers, Home Builders and Investors had better wait. It will go on sale now in a few days. See announcements.

WAIT FOR IT

Buy at San Pedro!

HENRY P. BARBOUR CO.

Selling Agents for the coming business property at that Port. Fifth floor, Johnson Building.

Secure a lot at a price to suit. And build a home. We Have 138 lots in Ellendale Tract From $100 to $300. 60 lots in Keller Tract fr om $375to $725 104 lots in Lakeside Tract from $250 to $800. Brown & Taylor, 519-520 Bryson Block. Home 5197.

We are offering for sale some of the Choicest Farming Lands in the State. Can also show you a fine list of city bargains. Call and see us. Easton, Eldridge & Co. 121 So. Broadway.

Mission Bay Heights Lots $22.50 to $40.00

Prices advance 25 to 33⅓ per cent. May 5. Mission Bay Land Co. 411-412 Braly Bldg.

For Lots at WOODSIDE SEE Hornbeck & Wilson, Real Estate, Loans and Insurance 406 Braly Building.

Dolgeville

The manufacturing suburb of Los Angeles. S. J. WHITE & CO. 213-214 Johnson Bldg. Corner Broadway and Fourth St.

$90 Lots—on new Electric R.R. Pasadena Villa Tract. Within 15 minutes of business center Carlson Investment Co. 124 South Broadway, Los Angeles.

Erkenbrecher Syndicate, Ltd., REAL ESTATE AND MINES. Suite 205 Baylor Bldg. 'Phones—Main 5177; Home 5177.

E & N TRADE MARK SENECA NEW COLLAR

HYOMEI Cures Catarrh.

Sold under absolute guarantee of cure or money refunded.

DEAN'S DRUG STORE.

CREMO ..... 5c Cigar.

The Largest Selling Brand of Cigars in the World.

BIG G CURES in 1 to 5 days. Guaranteed not to stricture. Prevents contagion. THE EVANS CHEMICAL CO. CINCINNATI, O. U.S.A.

MEN AND WOMEN. Use Big G for unnatural discharges, inflammations, irritations or ulcerations of mucous membranes. Painless, and not astringent or poisonous. Sold by Druggists, or sent in plain wrapper, by express, prepaid, for $1.00, or 3 bottles $2.75. Circular sent on request.

Ivory Soap IT FLOATS

KAHN 447 South Broadway CLOTHING AND FURNISHINGS

Free Round Trip Ticket To St. Louis Exposition.

WOMEN'S GARMENTS

The really new styles when they are really new.

B. B. HENSHEY

Corner Third and Broadway.

Ghirardelli's Ground Chocolate. REFRESHING—INVIGORATING.

Geo. A. Ralphs "Sells Groceries For Less." Tel. South 14 or Home 647. 514-516 S. Spring St.

Don't accept a copy or a substitute—get a real GRAPHOPHONE. Columbia Phonograph Co. Gen'l 323 S. Main St., Los Angeles, Cal.

Broadway Drapery and Furniture Co. NEW STORE. NEW GOODS. 467 S. BROADWAY

Auction.

Auction

"We own it."

$1—Down Buys a Home—$1.

At Auction—1000 LOTS—At Auction.

Saturday, April 30, at 1 P. M.

—5000 FREE TICKETS—

BEAUTIFUL BURKHARD HOME TRACT

A Veritable Paradise of Living Green.

No barren mountain wastes; no hills; no sand dunes; no fill-ins; but level and true-as-a-die, fertile, loam soil—located directly on World Famous Long Beach Electric Line, 14 minutes from center of city, affording an unsurpassed view of the distant snow-capped mountains.

Large generous lots—135 to 150 feet in depth (to 15-foot alley), 60-foot streets, 80-foot avenues, all streets graded.

FREE PURE ARTESIAN WATER

No interest, no taxes. At your own price, on your own terms.

$1 Down---$1 Per Week

If you choose 10 per cent. off for cash. Go down tomorrow and investigate our property at our expense.

Conservative Realty Co., Owners. (Incorporated) 538 Byrne Bldg., Los Angeles, Cal.

Auction

100 cows, one-half mile north Buena Park on McCumber Ranch, Friday, April 29th, at 10 a.m. 100 head fine Durham and Holstein cows, two Durham bulls. This stock is exceptionally fine, large milkers, big cows and everyone a Holstein or Durham, and in good order. Must sell. None better in the state. Six months time given with approved note. Lunch at noon.

RHOADES & REED, W. A. STEELE, Aucts. Owner. Office: 143 WEST FIFTH ST.

Auction

Fine grocery store, 2700 South Main, Thursday, April 28th, 10 a.m. By order of Mr. J. K. Johnston we will will close out his entire grocery store consisting of all staple and fancy shelf goods, jells, jams, canned goods, coffees, teas, spices, flour, meats, sugars, etc., together with show cases, counters, shelving, scales, 300-pound refrigerator, etc.

This fine business can be bought as a whole.

RHOADES & REED, Auctioneers. Office 143 West 5th.

Auction

WEDNESDAY, APRIL 27 143 WEST 5TH

Important Clearance Sale; must have the room cleared of everything in the furniture line, comprising fine line oak Dressers, Chiffoniers, Mattresses, Book Cases, Sideboards, Dining Tables, Chairs, Rockers, Gas Ranges, Cook Stoves, Utensils, Carpets, Rugs, etc.

RHOADS & REED

Auction

Of the entire Furniture of a 6-Room Residence, 1031 West Washington St., Wednesday, April 27th, 10 a.m., consisting of Mahogany Divans, Rockers and Reception Chairs; Oak Center Tables, Oak Morris Chair, Golden Oak Hall Rack, Rattan Rockers, Lace Curtains, Portieres, Roman Seats, Tabourettes, Brass and Onyx Tables, Axminster Rugs, Body Brussels carpets, Oak Bedroom Furniture, Brass and Iron Beds, 1 Roll Top, Office Desk and Chair, Hand-polished Oak Extension Table and Dining Chairs, fine new Coal Range, Kitchen Utensils, etc.

C. M. STEVENS, Auctioneer. Office, 203 Tajo Building. Phone Main 2204. Home 1052.

Auction

Of Expensive, High Grade Furniture.

THURSDAY, APRIL 28th, at 10 a.m. At 1027 West Pico St.

Consisting of mahogany parlor furniture, point lace curtains, 1 fine upright piano, mahogany center tables, Brussels carpets and Smyrna rugs throughout entire house, polished oak dressers, brass and iron beds, 1 very expensive hand-carved walnut bedroom suit, beautiful bird's-eye maple and carved walnut wardrobes, writing desk, 1 golden oak hand polished sideboard—very beautiful design, oak extension table and dining chairs, chinas, glassware, bric-a-brac, leather couches and chairs, etc.

C. M. STEVENS, Auctioneer. Phones { Main 2204. Home 1052. Office 203 Tajo Bldg.

Auction

Of the entire furniture of seven rooms, Friday, April 29th at 1009 South Olive Street. Friday April 29th at 10 a.m. consisting of one square Emerson piano, upholstered parlor suit, oak rockers, rattan chairs and tables, curtains, portieres, ladies' desk, gent's desk, four book cases, oak bedroom furniture, iron beds, bedding, couches, wardrobes, brussels carpets, rugs, linoleum, extension tables, dining chairs, chinaglassware, stoves, cooking utensils, etc.

C. M. Stevens, auctioneer. Office 203 Tajo building. Phone Main 2204. Home 1052.

Auction.

FURNITURE.

THURSDAY, APRIL 28, 10 A. M. 556 New High Street, corner Bellevue Ave. Contents of 30-room lodging house, consisting of bedroom sets, chairs, tables, mattresses, bedding, pillows, etc. Also 100 canvas and wire cots. Fill your beach cottage. Take Daly St. cars. E. M. CLOSE, Auc.

Auction.

Auction

Sale of horses, harnesses and wagons. Every Saturday at 10 a.m. Bring in your goods and we will sell them.

CHANDLER & FOSTER, Auctioneers. 546-547 Central Avenue.

...Colorado Auction... 333 East 7th St.

Will sell, at 2 p. m., Tuesday and Friday, fine furniture, carpets, rugs, ranges, gas and other stoves. We sell everything in the furniture line.

C. M. STEVENS, Furniture and General Auctioneer. Office 203 Tajo Building. Main 2204. Home 1052.

Thos. B. Clark 128 SOUTH SPRING ST. Tel. Home 1467, Main 1467

HELVETIA MILK CONDENSING CO. ORIGINAL EVAPORATED

Cut the Coupon and compare the quality of Fig Brand Evaporated Cream with any of its imitators. Note the difference. See how smooth and appetizing the product is, owing to its heavy consistency, which keeps the butter fat equally distributed, in contrast with the cheap and thin imitations which allow the butter fat to rise and look unsightly clods.

HOTEL TO LEASE

We want a good tenant for a room hotel or apartment house built at once, according to plans on W. 7th St. Westlake Park. MACKIE-FREDERICKS & CO. 343-45-47 S. Broadway.

Your Worst Enemy

Is drink, if you drink to excess. We have an absolute cure in 3 days—no detention from business. Let us write you all about it, or call at our Home Sanitarium, 214 East 2nd St., for a personal interview. Remember we guarantee a cure or no pay. P. O. Box 1, East End Station.

Columbia Rambler 604 South Broadway W. H. Whitsell Home 2132

Palmo Tablets cure quickly and forever Nervous Prostration, Varicocele, Sleeplessness, Dropsy, Kidney Diseases, etc. For sale at all Druggists.

DISSOLUTION SHOE SALE C. H. Baker Successor to Hamilton & Baker 239 S. Spring St.

DIAMONDS... H. J. WHITLEY & CO. 311 N. SPRING ST.

ORDER... Your next suit from us or you from $5.00 to $7.50. EISNER & CO. Star Tailors 120-122 S. Spring St.

ROYAL Baking Powder Absolutely Pure Made from Pure Grape Cream of Tartar.

HUTCHASON

"The laundry that knows how" Munger's Laundry 814-818 S. Main St. Phones 1

Change of Ownership

Notice is hereby given that C. Cooper have purchased the stock of the Miller Cloak & Suit Co., 323 South Broadway. Announcement of special sale of this stock will be made Sunday.

NEVER $3.00 $2.50 Hat Sale

LA TOUCHE'S 256 SOUTH BROADWAY

BICYCLES BURKE 346 S. Main

Dr. Walter T. Covington, PROPHYLACTIC DENTISTRY. 229½ South Spring Street, first entrance North of Christopher's.

FOR CONSTIPATION Drink on Arising, Half a Glass of the Natural Laxative Water Hunyadi János

RRR RADWAY'S READY RELIEF 50 YEARS RRR A CURE FOR ALL PAIN

Radway's Ready Relief is a Sure Cure for Every Pain, Sprains, Bruises, Pains in the Back, Chest or Limbs. It was the First and is the Only PAIN REMEDY that instantly stops the most excruciating pains, allays Inflammations, and cures Congestions, whether of the Lungs, Stomach, Bowels or other glands or organs, by one application.

A few drops in a tumbler of water will in a few minutes cure Cramps, Spasms, Sour Stomach, Heartburn, Sick Headache, Diarrhoea, Colic, and all internal pains.

Travellers should always carry a bottle of Radway's Ready Relief with them. Fifty cents a bottle. Sold by Druggists.

RADWAY & CO., 55 Elm street, New York.

Auction.
Auction.
Horses, harnesses and wagons. Every day at 10 a.m. Bring in your goods and sell them.
CHANDLER & FOSTER, Auctioneers, 546-547 Central Avenue.
Colorado Auction...
233 East 7th St.
sell, at 2 p.m., Tuesday Friday, fine furniture, carpets, rugs, ranges, gas and steel, sell everything in the furniture line.
M. STEVENS,
Furniture and General Auctioneer.
Tajo Building. Main 3304; Home 1652.
Thos. B. Clark
HELVETIA
MILK CONDENSING CO.
Cut the Can
and compare the quality of
Fig Brand Evaporated Cream
with any of its imitations. Note the difference. See how smooth and appetizing our product is, owing to its heavy consistence, which keeps the butter fat equally distributed, in contrast with the cheap and thin imitations which allow the butter fat to rise and form unsightly clods.
HOTEL TO LEASE
want a good tenant for a hotel or apartment house to be built at once, according to tenant's W. 7th St. Westlake region.
MACKIE-FREDERICKS CO.
343-45-47 S. Broadway.
Your Worst Enemy
Columbia Rambler
606 South Broadway
W. H. Whitesell & Co.
Palmo Tablets
DISSOLUTION SHOE SALE
C. H. Baker
Successor to Hamilton & Baker
239 S. Spring St.
DIAMONDS...
H. J. WHITLEY CO.
111 N. SPRING STREET
ORDER...
Your next suit from us. We can save you from $5.00 to $7.50.
KISNER & CO. Star Tailors, 120-22 S. Spring
ROYAL Baking Powder
Absolutely Pure.
Made from Pure Grape Cream of Tartar.
HUTCHASON
"The laundry that knows"
Munger's Laundry
814-818 S. Main St.
Phones 1352
Change of Ownership.
Notice is hereby given that Callie... have purchased the ... of the Miller Cloak & Suit ... South Broadway. Announce special sale of this stock ... Sunday.
NEVER $3.00
$2.50 Hat Store
TOUCHE'S 356 SOUTH BROADWAY
BICYCLES
$20 to $...
BURKE BROS.
548 S. Spring

BUSINESS.

FINANCIAL AND COMMERCIAL.

OFFICE OF THE TIMES,
Los Angeles, April 26, 1904.

FINANCIAL.

BANK CLEARINGS. Bank clearings today were $1,165,053.74, against $919,-[illegible].97 for the corresponding day in 1903, $834,380.28 for the same day in 1902.

FINANCIAL NOTES. The March clean-up of the California King Company of Picacho, Cal., is reported as valued at $28,000.

Tonopah common, which six weeks ago was selling around $6 a share, is now $10.

The Phelps-Dodge Company is working a big force of men on its gold property in Sonora, Mex. A large mill will be installed at once and the ore dump worked.

RUSSIA MUST SOON BORROW. Since the beginning of the Russo-Japanese War, Russia has greatly reduced the amount of gold it has deposited abroad. On February 14 the Bank of Russia held "gold abroad" amounting to $88,000,000, figured in American currency. Since the opening of the war Russia has been steadily reducing its gold deposits and at the end of March the Bank of Russia reported only $45,000,000 gold deposited abroad.

At this rate in the course of a few weeks Russia will have no outside gold to speak of. It will then be necessary to either borrow in Paris or Berlin or remit gold. Unless Russia is able to borrow, gold shipments from that country on a large scale will become necessary. Whether she will decide to borrow or export gold is not yet known. The gold holdings of Russia are very large and it could easily afford to make heavy exports.

The gold deposits of Japan abroad have not materially been reduced since the war. This nation has paid for the supplies it has purchased abroad by gold exports, shipping between $20,000,000 and $25,000,000, the larger part of which has come to the United States. If the war proves to be a prolonged one both Russia and Japan will undoubtedly be forced to borrow heavily abroad. Indeed, both nations have for several weeks been sounding European bankers on the question of underwriting a war loan.—[New York Commercial.

NATIONAL BANK RETURNS. The complete returns of the national banks of the United States, under the call of the Comptroller of the Currency for March 28, are of much interest, when compared with the condition of the banks of January 22 last, and also with the corresponding call last year. Loans and discounts increased $75,000,000 from January 22 to March 28, but the increase as compared with April 9, 1903, was $141,780,-941. Specie and legal tenders increased less than $3,000,000 as compared with January 22, but $81,000,000 as compared with a year ago. Individual deposits declined $46,000,000 as compared with January 22, but increased $96,000,000 as compared with a year ago. The amount due other national banks increased nearly $26,000,000 as compared with January 22, and $78,-000,000 as compared with a year ago. The amount due trust companies and savings banks increased $31,000,000 from January 22, and $80,000,000 from April 9, 1903.

This showing is more favorable when taken in comparison with the reports of a year ago, than when considered in the light of the reports of January 22. It appears that from January 22 to March 28, the increase in loans and discounts was over 2 per cent., while the increase in cash was less than ½ per cent.—[Wall Street Journal.

STOCKS AND BONDS. The Los Angeles Stock Exchange issued the following daily bulletin:

OIL.

Description—	Bid.	Asked.
Associated Oil	$ .19¾	$ .20¾
Central	.87	.90
Columbia	.30	....
Continental	.12	....
Fullerton Oil	.22	.30
Globe	.05	....
Home (Whittier)	1.00	....
Hercules Oil Ref. Co.	.35	.38
Mexican Petroleum	....	.35
Oleda Land Co.	.05	.12
Pire Oil & Land Co.	....	.10
Potomac (Pre.)	.04	.06
Reed Crude	1.45	1.55
Senator	.03	....
Tyrus	1.15	....
Union	56.00	58.00
Union Con. Oil	....	.09½
Union Con. Ref. Co.	.07	.14
United Petroleum	85.00	86.00
Westlake	.01½	.02
Whittier Con. Oil	.02	.03
Western Union	....	90.00

BONDS.

Description—	Bid.	Asked.
Associated Oil	$79.50	$ 80.25
Bakersfield & K. R. Ry.	....	102.00
Cal. Development	....	100.00
Cal. Pacific Ry.	....	102.00
Cal. Portland Cement Co.	....	102.00
Cal. Port. Cement Co. Con.	....	98.00
Corona City Water Co.	....	102.00
Corona Power & Water Co.	....	96.00
Edison Elec. Co. Con.	....	99.00
Edison Elec. Co. (old issue)	94.00	99.50
Home Telephone Co.	79.75	82.00
L. A. Pacific 1st Con. Mtgs.	98.00	102.00
L. A. & Redondo Ry. Co.	....	102.00
Mission Trans. & P. Co.	....	100.00
Pacific Light & P. Co.	90.00	96.00
Pacific Electric Railway	105.00	106.00
Pomona Con. Water Co.	....	100.00
Santa Barbara Elec. Ry.	....	102.00
Seaside Water Co.	....	100.00
Temescal Water Co.	....	100.00
United Elec. G. & P. Co.	....	102.00

MINING.

Description—	Bid.	Asked.
American G. & C.	$ .09	....
Bisbee Belle Copper	....	$ .04½
Bisbee West Copper	.08	.12
Black Hills Copper	....	.2[illegible]
Blue Lode	19.00	....
[illegible] M. & M. Co.	70.00	75.00
[illegible] G. M. Co.	....	.40
Copper Glance	....	....
[illegible] Treasure	.30	....
Golden Argus	....	37.00
[illegible] Consolidated	14.50	....
[illegible] Bell	....	.06½
Golden Bell	.29	.35
[illegible] Mining	6.25	8.00
[illegible]	.01	.06
Nevada-Keystone	....	.70
Nevada Chief	....	.14
[illegible] M. & S. Co.	....	[illegible]
Quartette	12.00	27.30
Santa Ana Tin M. Co.	....	.20
Searchlight M. & M. Co.	.20	....
Tonopah-California	.05	....
Yuma King	.14	.20
Wallapai	.01	....

BANKS.

Description—	Bid.	Asked.
American National	$105.00	$108.00
Broadway Bank & Trust	140.00	150.00
Central	160.00	200.00
Citizens' National	161.00	....
Columbia Savings Bank	100.00	115.00
Commercial National	....	102.00
Dollar Savings Bank	112.00	....
Equitable Savings Bank	120.00	....
Farmers' & Mer. Nat'l	212.00	221.00
First National	300.00	....
German-American	325.00	....
Los Angeles National	192.00	200.00
Los Angeles Trust Co.	95.00	100.00
Merchants' National	155.00	....
National Bank of Cal.	135.00	....
Security Savings Bank	265.00	....
Southern Cal. Savings	225.00	....
Southwestern National	106.00	112.00
State Bank & Trust	109.00*	....
Union Bank of Savings	315.00	....
First National, Pasadena	210.00	....
San Gabriel Val., Pasadena	106.00	....
Pasadena National	200.00	....

*50 per cent. paid up.

MISCELLANEOUS.

Description—	Bid.	Asked.
Cal. Portland Cement Co.	....	$ 60.00
Edison Electric pfd.	$ 45.00	48.00
Edison Electric com.	25.00	29.50
Home Telephone	45.00	45.50
[illegible] Trust	45.00	47.00
L. A. Jockey Club	50.00	....
L. A. Brewery	200.00	205.00
Merchants' Trust Co.	....	100.00
[illegible] Drug Co.	....	100.00
Emergency Hospital	....	45.00
Auto Vehicle Co.	....	....
California Hospital	100.50	....
Conservative Life Ins. Co.	165.00	....
Title G. & Trust pfd.	107.00	....
Seaside Water Co.	37.00	....

CITRUS MOVEMENTS. On Monday 112 cars of oranges, 6 cars of lemons went forward; grand total, 18,146.

COMMERCIAL.

LOUISIANA RICE MOVEMENT. Talmage, New Orleans, telegraphs Louisiana rice crop movement to date: Receipts, rough, 1,728,000 sacks; last year, 1,343,078 sacks. Sales, cleaned, 1,421,424 pockets; last year, 1,232,035 pockets. Market dull.

MOLASSES IN THE SOUTH. The N. W. Taussig Company say of molasses: No specially new features have transpired during the past week. The condition of the markets is as before reported. Arrivals of foreign molasses have been very small, and all arrivals have met with ready sale and have been well taken care of. The low-grade situation at New Orleans continues as strong as before reported. The demand for grocery grades continues in fair volume at full figures. During the next few days several steamers from Porto Rico will arrive, and we expect that they will carry considerable supplies.

ADVANCES IN SARDINES. According to advices yesterday from Eastport, Me., the sardine packers of that place and Lubec have completed an agreement to advance the price of quarter-oil sardines to $3.30 per case f.o.b. and three-quarter mustards to $2.30. The stocks of quarter-oils are said not to exceed 8000 cases, and the stock of mustards is described as not to exceed 25 per cent. of the quantity carried by the packers at this time last year. The advance in price, it is stated, goes into effect on Monday next.

JAPAN CALLS OFF THE DOG. Advices from South Bend, Wash., state that 6000 cases of canned dog salmon are awaiting shipment to Tacoma and thence to Japan. This salmon was put up at McGowan's cannery on North River.

PRUNES AT THE EXPOSITION. The fruit growers of the San Jose section are taking action to have the Santa Clara Valley prunes well placed before the public at the St. Louis Exposition. One of the features is to have a fine demonstration of cooking and distribution.

ADVANCE IN SUGAR. There was an advance of 10 cents per hundred-weight on all sugars, taking effect yesterday afternoon.

LOCAL PRODUCE MARKETS.

Eggs are firm at old quotations, with no indication for a change anyway soon. The trading is nominal. Fish are still running scarce, and all that are expressed from near-by points, or the north, are taken quickly. High winds still prevail on the Sound. String beans and beets are being offered more freely; steady demand; unchanged prices.

Artichokes are to be seen in limited quantity around City Market. Prices about 40 cents per dozen. A car of nice cabbage went forward yesterday, which cost the shipper $1.60 per cwt., crates extra. In jobbing quantities poorer grades bring 15 cents to 25 cents less. There were fewer strawberries marketed yesterday on account of the rain, and cold weather, which delays picking. The receipts will be heavier by tomorrow. Prices rule firm at quotations.

There will be no change in hay prices inside ten days; demand and supply evenly balanced. The new City Market will be ready for occupancy within thirty days, and will be a credit to the city. Located as it is, on Third and Central avenue, near depots, it is more convenient for the majority of the trade. Nearly all of the dealers at the old Hewes market have gone to the City Market.

On next Thursday, April 28, at the usual morning meeting of the Produce Exchange, all members are requested to be present to place in nomination as many candidates as the exchange may see fit to select as a board of directors. The election takes place May 25. Much interest is manifested in the nomination of candidates.

Butter, Eggs and Cheese.

EGGS—Fancy fresh ranch, 21 doz.; case count, 18@19 doz.

CHEESE—Cal. Anchor, 16; Cal. Y. A., 17; Cal. hand, 3s, 18; northern, 13; Cheddar's eastern, 15½; Dom. Swiss, 21; Imp. Swiss, 26½.

BUTTER—Fancy Board of Trade creamery, 2-lb. squares, 40; valley creamery, 40; Coast creamery, 36; dairy, 35; cooking, 15.

BEANS—Pinks, 3.60@4.00; Lady Washington, 3.25@3.50; small white, 3.50@3.75; black eyes, 2.50@2.75; limas, 3.75@4.00; Garbanzos, 4.00@4.50; lentils, 6.00@6.50 cwt.

DRIED FRUITS—Choice to fancy evaporated apples, 7@7½; apricots, 10@11; choice peaches, 7@7½; fancy peaches, 7@8; fancy evaporated pears, 11; pit plums, 7½@8; prunes, 3@5; new crop Persian plums, 6½; Fards, 9½; figs, California white, box, 75@85; California black, box, 6½; imported Symrna, 14.

RAISINS—Fancy clusters, per box, 1.75@2.25; London layers, 1.75@2.40; loose, 4½@7; seed Sultanas, 5½@6.

NUTS—Almonds, paper shells, 15; soft, 12½; hard, 10@11; Brazils, 15½; filberts, 12½; peanuts, eastern raw, 7@8; roasted, 9; choice raw, 6@7; California fancy raw, 6@7; California roasted, 8½; walnuts, soft shell, No. 1, 13½@14; hard shells, 12.

FRESH MEATS—Beef, per lb., 7½@7¾; veal, per lb., 10@11; mutton, lb., 9@10; lamb, lb., 12½; pork, lb., 8.

FLOUR AND FEEDSTUFFS—Flour, per bbl., local mills, 4.20@5.00; northern, 5.00; Pillsbury, 6.65; eastern low grades, 4.50@5.00; graham, 2.40@2.50; corn meal, basis 10s, 2.20; rolled barley, 1.30; cracked corn, 1.43; bran, 1.20; feed meal, 1.50.

FRESH FRUITS AND BERRIES—Lemons, per box, choice to fancy, 1.50; oranges, navels, choice to fancy, 75@1.50; seedlings, 50@75; cranberries, 9.00 bbl; grapefruit, per box, 1.00; limes, per hundred, —; bananas, per lb., 5½; strawberries, per box, fancy, 4@6; common, 4@5; apples, fancy, 4-tier, 2.00; 4½-tier, 1.40@1.50; rhubarb, 1.00 per box; loquats, 90 box.

HONEY AND BEESWAX—Beeswax, per lb., 25@30; honey, comb, frames, 13; extracted, 6½@7.

HAY AND GRAIN—Barley, per cwt., 1.25; oats, 1.40; corn, 1.40; wheat, 1.65; barley hay, choice to fancy, 12.00@17.00 per ton; oat, 12.00@17.00 per ton; wheat, 12.00@17.00 per ton; northern alfalfa, 15.00 per ton; new crop local, 12.00@12.00 per ton.

POTATOES AND ONIONS—Salinas, 2.50@2.60; Highland, fancy, 2.25@2.50; choice, 2.00@2.10; Oregon, fancy, 2.35@2.40; Nevada Burbanks, 2.50@2.60; Woodward Islands, 2.35@2.40.

ONIONS—Nevada, fancy, 4.00@4.50 per cwt.

GREEN VEGETABLES—Beets, cwt., 50; cabbage, 1.00@1.65; cwt.; carrots, 50 cwt.; green chiles, per lb., 18@22; dry chiles, per string 40@50; lettuce, 20@30 sack; parsnips, 1.15 cwt.; peas, 6@10; radishes, 15@20; garlic, 6 lb.; watercress, 30; spinach, 30; tomatoes, 75@1.50 crate; string beans, per lb., 15; turnips, 1.10; asparagus, 6; new potatoes, 3½@4.

POULTRY—Dealers pay live weight for stock in good condition, as follows: Hens, per lb., 14@15; ducks, 14@15; turkeys, 16@18; geese, 10@12; broilers, 22@24; fryers, 22. Selling price, per lb., dressed, old roosters, 12; old hens, 18@20; young roosters, 25@30; broilers, per doz., 3.50@6.00; fryers, 25@30 lb.; live turkeys, 25; ducks, 18@20 lb.; geese, 18 lb.

PROVISIONS—Lard, pure, per lb., tierce basis, silver leaf, 9¾; Rex, 8¼; white label, 9¼; Orange Blossom, 8½; compound lard, per lb., tierce basis, 6¼@8.

HAMS—Per lb., Rex, 14½; Winchester, 14½; Premium, 15¼; Gold Band, 15¼.

DRY SALT PORK—Per lb., bellies, 11; short clears, 11¾@12¾; clear backs, 11@12¾.

DRIED BEEF—Insides, 15½@16¾.

PICKLED PORK—27.00 bbl.

BREAKFAST BACON—Rex, 15½; Winchester, 15½; Empire, 16½; Premium, 19; Diamond "C," 18; 49'er, 17½; Gold Band, 19.

SUGAR—(Prices are based on sacks of 100 lbs. Bbls. 10c, ¼ bbls. 25c, boxes 50c, 50-lb. sacks 10c per cwt., higher.) Beet, 5.65; cane, 5.75; cube, 6.00; powdered, 5.85; conf. A, 5.75; Ext. C, 5.25; Golden C, 5.15; "D," 5.05; Magnolia "A," 5.35; tablets, ½ bbl., 6.25; tablets, boxes, 6.50.

NEW YORK MARKETS.

SHARES AND MONEY.

[BY THE ASSOCIATED PRESS—P.M.]

NEW YORK, April 26.—Today's stock list was even more listless and apathetic than that of yesterday. The free declining tendency of yesterday was arrested, but this discouraged, rather than fostered activity. What the traders require is a movement of prices, whether up or down. The arrest of the decline therefore prompted the retirement of the light contracts that had been put on the short side. The movement had no news to account for it, and there was no symptom of any large demand in any quarter. United States Steel preferred was the most active stock, and its recovery was in face of the practical confirmation of the report prevalent yesterday of the early dissolution of the preferred stock conversion syndicate on which the stock declined then. The second-mortgage bonds were sold down in the early market to the extent of a point. The selling was attributed to members of the syndicate to provide cash to meet the expected call to complete the payment for that portion of bonds for which the syndicate agreed to pay cash. An initial engagement of gold for Thursday's steamer was made today, and bills sold in the exchange market were supposed to be against other shipments in contemplation. The Attorney-General was quoted as saying that the formal transfer of the payment for the Panama Canal would be made in two or three days, which strengthened the belief that the gold outgo is a provision against the coming remittance to Paris. The money market was entirely unaffected. The recovery of a large fraction in United States Steel preferred was the only movement of any significance in the day's market. The close was heavy and stagnant. Bonds were irregular. Total sales, $2,000,000. United States 2s declined ¼ per cent. on call.

Closing Stocks—Actual Sales.

	Sales.	High-est.	Low-est.	Clos-ing bid.
Atchison	10,800	72¾	72½	72¾
Atchison pfd	100	93⅞	93⅞	93¾
Baltimore & Ohio	1,300	79½	79⅛	79¾
B. & O. pfd	....	....	....	90½
Canadian Pacific	500	117¼	116⅞	117⅜
Central of New Jersey	200	160	160	159½
Chesapeake & Ohio	100	31	31	31¼
Chicago & Alton	....	....	....	38
Chicago & Alton pfd	....	....	....	81
Chicago & G. W.	1,000	16⅛	16½	16⅜
Chicago & N. W.	....	....	....	170½
Chicago, M. & St. Paul	10,200	144⅜	143⅜	144¼
C., M. & St. P. pfd	300	175	175	175
Chicago Ter. & Trans.	100	8⅝	8⅝	8⅝
Chicago T. & T. pfd	200	18⅞	18	18
C., C., C. & St. Louis	....	....	....	74
Colorado Southern	....	....	....	16⅛
Colo. So. 1st pfd	200	54	53½	53½
Colo. So. 2nd pfd	1,000	23	22⅜	22⅜
Delaware & Hudson	400	159	158⅜	158⅜
Del., Lack. & Western	....	....	....	269
Denver & Rio Grande	....	....	....	20½
D. & R. G. pfd	....	....	....	65½
Erie	2,300	26⅜	26⅛	26⅛
Erie 1st pfd	200	64⅜	64⅜	64⅜
Erie 2nd pfd	400	41	41	40½
Hocking Valley	....	....	....	68
Hocking Valley pfd	....	....	....	80½
Illinois Central	300	131	130⅞	130⅞
Iowa Central	....	....	....	18½
Iowa Central pfd	....	....	....	35
Kansas City Southern	....	....	....	18
K. C. Southern pfd	300	35	35	35
Louisville & Nashville	200	107⅞	107⅝	107⅝
Manhattan L.	300	142⅞	142⅜	142¼
Metropolitan Securities	....	....	....	79½
Metropolitan St. Ry.	1,500	112⅞	112¼	113
Minn. & St. Louis	....	....	....	47
M., St. P. & S. Ste. M.	....	....	....	60⅝
Minn., St. Paul pfd	....	....	....	117
Missouri Pacific	1,500	92⅞	92½	92⅝
Missouri, Kan. & Tex.	100	17¼	17¼	17¼
M., K. & T. pfd	....	....	....	37⅝
Nat'l Ry. of Mex. pfd	....	....	....	36
New York Central	400	116⅞	116⅝	116¼
Norfolk & Western	100	58	58	58
N. & W. pfd	....	....	....	88
Ontario & Western	500	21⅝	21¼	21⅝
Pennsylvania	19,100	117⅝	117⅛	117⅜
P., C., C. & St. Louis	....	....	....	58
Reading	1,600	44⅛	44	44
Reading 1st pfd	....	....	....	78½
Reading 2nd pfd	....	....	....	61½
Rock Island Co.	2,000	23⅛	22⅞	23
Rock Island Co. pfd	1,400	65⅛	64⅞	65
St. L. & S. F. 2nd pfd	200	47	46⅞	46½
St. Louis, S. W.	200	14	13⅞	13½
St. L., S. W. pfd	80	34½	34	33⅞
Southern Pacific	12,900	46⅞	45⅞	45¾
Southern Railway	1,300	21½	21⅛	21⅛
Southern Railway pfd	400	85⅛	85⅛	85
Texas & Pacific	1,000	23⅜	23	23
Toledo, St. L. & W.	200	26⅛	26⅛	26¼
T., St. L. & W. pfd	700	39⅝	39¼	39⅛
Union Pacific	24,300	87⅛	84	84½
Union Pacific pfd	100	92	92	91⅝
Wabash	200	18¼	16⅞	15¾
Wabash pfd	1,100	38⅜	38⅛	38⅛
Wheeling & L. E.	....	....	....	16
Wisconsin Central	200	18⅛	18	18
Wisconsin Central pfd	200	39⅜	39⅛	39⅜
Express Companies—				
Adams	100	225	225	222
American	....	....	....	185
United States	....	....	....	107
Wells-Fargo	....	....	....	206
Miscellaneous—				
Amalgamated Copper	15,700	48⅛	47⅛	48⅛
Am. Car & Foundry	1,200	17⅞	17⅝	17½
Am. C. & F. pfd	600	70⅛	70	70
American Cotton Oil	....	....	....	29
Am. Cotton Oil pfd	....	....	....	88
American Ice	100	7	7	7
American Ice pfd	100	27⅜	27⅜	27⅝
American Linseed Oil	....	....	....	8
Am. Linseed Oil pfd	....	....	....	29
American Locomotive	500	19	18⅞	18½
Am. Locomotive pfd	100	81	81	81
Am. Smelting & Ref.	200	48⅛	48⅛	48½
Am. S. & R. pfd	400	92⅞	92½	92⅞
Am. Sugar Refining	5,300	128⅜	127⅝	127⅞
Anaconda Mining Co.	....	....	....	71
Brooklyn Rapid Transit	7,900	46⅞	46¼	46½
Colorado Fuel & Iron	200	32⅛	31½	31½
Consolidated Gas	700	207½	206⅛	207
Corn Products	1,400	13⅛	13	13½
Corn Products pfd	....	....	....	71½
Distillers' Securities	....	....	....	21½
General Electric	2,700	163⅛	160⅛	161
International Paper	....	....	....	11½
Int'l Paper pfd	....	....	....	66
International Pump	....	....	....	30⅞
Int'l Pump pfd	....	....	....	74
National Lead	100	16⅜	16⅜	16½
North American	200	83	83	82½
Pacific Mail	....	....	....	26⅛
People's Gas	100	97	97	96⅞
Pressed Steel Car	1,300	25⅜	25½	25⅛
Pressed Steel Car pfd	100	71	70½	70
Pullman Palace Car	100	212	212	211½
Republic Steel	1,000	6⅜	6⅛	6⅛
Republic Steel pfd	400	42	41⅛	41½
Rubber Goods	100	16	16	15⅝
Rubber Goods pfd	....	....	....	75½
Tenn. Coal & Iron	300	37⅛	37	37⅛
United States Leather	....	....	....	7
U. S. Leather pfd	100	80	80	80
United States Realty	100	6⅛	6⅛	6⅜
U. S. Realty pfd	....	....	....	57
United States Rubber	1,500	14½	14¼	14⅜
U. S. Rubber pfd	1,200	63⅜	62⅞	63⅜
United States Steel	1,300	10½	10⅜	10⅜
U. S. Steel pfd	40,200	56⅝	55⅛	55⅞
Westinghouse Electric	....	....	....	158
Western Union	....	....	....	88⅞
Northern Securities	....	....	....	[illegible]

Total sales for day....147,100

Bond List.

U. S. R. 2s reg.	105¼	Man. Con. G. 4s	102⅞
U. S. R. 2s coup.	105¾	Mex. Cen. 4s	67
U. S. 3s reg.	106¾	Mex. C. 1st Inc.	12½
U. S. 3s coup.	107¼	M. & St. L. 4s	95⅝
U. S. n. 4s reg.	133	M., K. & T. 4s	100
U. S. n. 4s coup.	133	M., K. & T. 2nds	79⅝
U. S. old 4s reg.	107½	Mex. Nat'l Ry. 1s	73⅝
U. S. old 4s coup.	107½	N. Y. C. G. 3½s	98⅝
Atchison Gen. 4s	100⅜	N. J. C. Gen. 5s	129⅝
Atchison Adj. 4s	91¼	N. P. 4s	103¼
Atlantic C. L. 4s	91	N. P. 3s	72⅜
B. & O. 4s	101	N. & W. Con. 4s	98
B. & O. 3½s	93	Oregon S. L. 4s	93¼
Cen. of Ga. 5s	108	Pa. Conv. 3½s	96⅝
C. of Ga. 1st Inc.	73	Reading Gen. 4s	98
C. & O. 4½s	105⅞	St. L. & I. M. 5s	112⅞
C. & A. 3½s	76½	St. L. & S. F. 4s	82⅝
C. B. & Q. n. 4s	94⅝	St. L. S. W. 1sts	94¾
C. M. & St. P. 4s	109	Seaboard A. L. 4s	68½
C. & N. W. 7s	129⅝	So. Pacific 4s	90⅛
C. R. I. & P. 4s	73⅝	So. Railway 5s	112⅝
C. R. I. & P. 5s	89	T. & P. 1sts	117⅛
C. C. C. & St. L.	100⅛	T. St. L. & W.	68⅞
Chicago Ter. 4s	80⅞	Union Pacific 4s	104⅝
Con. Tob. 4s	59	U. P. Conv. 4s	96⅞
Colo. & So. 4s	85½	U. S. Steel 2nd 5s	77¾
D. & R. G. 4s	98⅛	Wabash 1sts	117⅝
Erie prior lien 4s	98⅛	Wabash Deb. B.	62⅝
Erie Gen. 4s	85⅞	W. & L. E. 4s	89⅛
Fort Worth 1sts	106⅝	Wis. Cen. 4s	89⅛
Hock. Val. 4½s	106½	Colorado Fuel	70½
L. & N. Un. 4s	98⅝		

Boston Stocks and Bonds.

Money—		U. S. Steel	10⅛
Call loans	2@3½	U. S. Steel pfd	56⅜
Time loans	3½@4½	West'house Com.	75
Bonds—		Mining—	
Atchison, Adj. 4s	91	Adventure	3⅛
Atchison 4s	99⅛	Allouez	4⅞
Mex. Cen. 4s	66	Amalgamated	48⅛
Railroads—		American Zinc	10
Atchison	72⅜	Atlantic	8⅛
Atchison pfd	93¼	Bingham	21⅛
Boston & Albany	250	C. & Hecla	465
Boston & Maine	168	Centennial	16⅜
Boston Elevated	142	Copper Range	40⅛
Fitchburg pfd	140	Daly West	24⅝
Mexican Central	5½	Dominion Coal	61
N. Y. N. H. & H.	188½	Franklin	7½
Pere Marquette	77	Granby	3⅛
Union Pacific	84⅛	Isle Royale	7
Miscellaneous—		Mass. Mining	4
Am. Arge. Chem.	15	Michigan	4½
A. A. Chem. pfd	71	Mohawk	40⅛
Am. Pneu. Tube	4½	Mont. Coal & C.	2¼
Am. Sugar	127⅞	Old Dominion	12⅛
Am. Sugar pfd	128⅛	Osceola	55⅛
Am. Tel. & Tel.	126	Parrot	23⅛
Am. Woolen	10⅛	Quincy	80
Am. Woolen pfd	74⅝	Shannon	8
Dom. I. & S.	10	Tamarack	90
Edison Elec. Illu.	238	Trinity	3⅛
Gen. Electric	160	U. S. Mining	19⅜
Mass. Electric	20	U. S. Oil	9⅜
Mass. Elec. pfd	73	Utah	33⅛
Mass. Gas	[illegible]	Victoria	3
United Fruit	105⅛	Winona	6
U. Shoe Mach.	49	Wolverine	70½
U. Shoe M. pfd	29		

New York Money Market.

NEW YORK, April 26.—Close: Money on call was easy, 1@1½ per cent.; closing bid, 1 per cent; offered, 1¼ per cent. Time loans were nominal, with 60 and 90 days at 2@2¼ per cent.; six months, 3@3½ per cent. Prime mercantile paper, 4@4½ per cent. Sterling exchange was easier, with actual business in bankers' bills at 4.87 1-5@4.87¼ for demand and at 4.85 1-10@4.85 3-20 for 60-day bills. Posted rates, 4.86 and 4.88@4.88½. Commercial bills, 4.85. Bar silver, 54½. Mexican dollars, 43½. Bonds—Governments easy; railroads irregular.

Treasury Statement.

WASHINGTON, April 26.—Today's treasury statement: Available cash balance, $219,621,923; gold, $100,180,865.

London Silver.

LONDON, April 26.—Consols, 88¼; silver, 25 15-16.

GENERAL EASTERN MARKET.

GRAIN AND PRODUCE.

[BY THE ASSOCIATED PRESS—P.M.]

CHICAGO, April 26.—In the face of lower cables, there was an active general demand for wheat at the opening today. Initial quotations on July delivery were ⅛ lower to ⅛ higher, at 82@82⅝. The action of a big trader whose operations are closely watched by the pit crowd had considerable to do with the day's developments. During the first hour there was good buying credited to him. A quick advance followed in prices, the July option making a gain of about ½ a cent. The market then declined as rapidly as it had risen. The cause of the break was a wild scramble on the part of the early buyers to secure profits, the impression being general that the bull leader had turned seller. On the decline, the price of July dropped to 81⅝. A resumption of purchases by the principal holder induced active covering by shorts, and prices started upward. During the last hour of trading, the market was extremely bullish. The market closed at the highest point of the day, final figures on July being at 83¼, after the price had touched 83⅜. May sold between 85½ and 86½, and closed at 86⅝. Notwithstanding a rather unsettled feeling in the corn pit, sentiment on the whole was bullish, July closing at 48⅝. May closed at 46⅝. A bullish sentiment pervaded the oats pit. The market closed strong, with July at 36⅝. Heavy buying in provisions by brokers caused firmness at the opening. The close was firm, with July pork up 7½@10, July lard and ribs each being up 7½.

The leading futures closed as follows:

	Closing.
Wheat, No. 2—	
May	86⅝
July (old)	84¼@84⅝
July (new)	83¼
September (old)	81⅛
September (new)	79⅞@80
Corn, No. 2—	
May	46⅝
July	48⅝@48¾
September	47⅝
Oats, No. 2—	
May	37½
July	36⅝@36¾
September	30⅝@30⅞

Cash quotations were as follows: Flour was dull and easy; No. 2 spring wheat, 87@92; No. 3, 85@92; No. 2 red, 95½@96½; No. 2 corn, 46½@47½; No. 2 yellow, 48⅝@49; No. 2 oats, 40; No. 3 white, 36@40; No. 2 rye, 66; good feeding barley, 30@36; fair to choice malting, 45@55; No. 1 flax seed, 98½; No. 1 northwestern, 1.05½; prime timothy seed, 2.90; mess pork, per bbl., 12.00@12.05; lard, per 100 lbs., 6.70@6.72½; short ribs, sides (loose,) 6.25@6.50; short clear sides (boxed,) 6.50@6.75; whisky, basis of high wines, 1.28; clover, contract grade, 10.75.

Grain Movements.

Articles—	Receipts.	Shipments.
Flour, barrels	20,800	14,200
Wheat, bushels	14,000	59,700
Corn, "	280,500	53,600
Oats, "	140,500	165,300
Rye, "	3,000	9,000
Barley, "	72,200	13,400

Dairy Market.

On the Produce Exchange the butter market was steady; creamery, 14@22; dairy, 12@23½; eggs, weak, 16¼@16¾; cheese, easy, 9@10½.

Closing Figures.

CHICAGO, April 26.—Close: Wheat—May, 86⅝; July, 83¼; old, 84¼@84⅝; September, 79⅞@80; old, 81⅛. Corn—April, 45⅝; May, 46⅝; July, 48⅝@48¾; September, 47⅝; December, 44. Oats—April, 37⅝; May, 37½; July, 36⅝; September, 30⅝@30⅞. Rye—May, 67. Flax—Cash, northwestern, 1.05½. Timothy, 2.90. Clover—April, 10.75. Barley—Cash, 33@57.

New York Metal Market.

NEW YORK, April 26.—The London tin market closed lower. Spot there declined 5s, to £127 5s, and futures were 7s 6d lower, at £126 7s 6d. The local market ruled easier at 27.75@28.00. Copper in both markets was firmer. In London, the advance amounted to 5s, with spot closing at £58 7s 6d, and futures at £58 3s 9d. Locally, lake is quoted at 13.37½@13.62½; electrolytic at 13.12½@13.25, and casting at 12.87½@13.12½. Lead advanced 1s 3d, to £12 5s in the English market, but remained quiet in New York, at 4.60@4.65. Spelter was unchanged in both markets. Iron is nominal and unchanged.

Chicago Live-Stock Market.

CHICAGO, April 26.—Cattle—Receipts, 3000; steady; good to prime steers, 5.15@5.65; poor to medium, 3.90@5.00; stockers and feeders, 3.00@4.40; cows, 1.75@4.35; heifers, 2.25@4.95; canners, 1.75@2.50; bulls, 2.00@4.10; calves, 2.50@5.50; Texas fed steers, 4.00@4.75. Hogs—Receipts, today, 15,000; tomorrow, 20,000; steady to firm; mixed and butchers, 4.90@5.10; good to choice heavy, 5.00@5.10; rough heavy, 4.85@4.95; light, 4.75@5.05; bulk of sales, 4.95@5.05. Sheep—Receipts, 15,000; sheep steady; lambs strong; good to choice wethers, 4.75@5.50; fair to choice mixed, 3.75@4.50; western sheep, 4.50@5.50; native lambs, 4.50@5.85; western lambs, clipped, 5.00@5.90; wooled, 6.20@7.00.

California Dried Fruits.

NEW YORK, April 26.—The market for evaporated apples is quiet, with demand light, but prices steadily held; common, 4@5½; prime, 5½@5¾; choice, 6¼@6½; fancy, 7@7½. Prunes are a trifle more active and steady at quotations ranging from 3@5¾, according to grade. Apricots are clearing up well. Choice are quoted at 9½@10; extra choice, 10¼@10½; fancy, 11@12. Peaches are in moderate supply and firm, at 7⅛@7½ for choice, 7¾@8 for extra choice.

New York General Markets.

NEW YORK, April 26.—Wheat—Spot steady. Options closed strong, ⅜ to ½ higher. May closed 89⅝; July closed 89; September closed 85½; December closed 83⅜. Hops, hides and wool steady. Coffee—Rio quiet; mild quiet. Sugar—Raw strong; fair refining, 3 3-16; centrifugal, 96 test, 3 11-16; molasses sugar, 2 15-16@3 13-32; refined, steady.

New York Coffee Market.

NEW YORK, April 26.—The market for coffee futures closed steady, unchanged to 10 points lower. Sales, 118,500 bags, including: May, 5.75; July, 6.00@6.05; August, 6.10; September, 6.25@6.30; December, 6.55@6.60; January, 6.55@6.65, and March, 6.80@6.85.

Boston Wool Market.

BOSTON, April 26.—The wool market is generally dull, with manufacturers buying supplies only when forced by necessity. Interest seemed centered in the western crop. Fleece wools are steady, on the basis of recent sales.

New York Sugar Market.

NEW YORK, April 26.—Sugar—Raw firm; fair refining, 3 3-16; centrifugal, 96 test, 3 11-16; molasses sugar, 2 15-16; refined was steady; crushed, 5.40; powdered, 4.80; granulated, 4.70. Coffee quiet; No. 7, Rio, 7.

Coffee Options.

NEW YORK, April 26.—[Exclusive Dispatch.] Coffee closed: April, 5.75@5.80; June, 5.90@5.95; March, 6.80@6.85. Total sales, 118,500 bags.

St. Louis Wool Market.

ST. LOUIS, April 26.—Wool steady; Territory and western medium, 16@19; fine mediums, 14@15½; fine, 13@15.

New York Cotton Market

NEW YORK, April 26.—Cotton—Spot closed dull; middling uplands, 13.75; middling Gulf, 14. Sales, 400 bales.

Portland Wheat Market.

PORTLAND (Or.) April 26.—Wheat—Walla Walla, 73; blue stem, 81; valley, 81@82.

Liverpool Grain.

LIVERPOOL, April 26.—Close: Wheat, May, 6s 3⅛d; July, 6s 4⅛d.

Tacoma Wheat Market.

TACOMA, April 26.—Wheat unchanged; blue stem, 84; club, 74.

SAN FRANCISCO MARKET.

GRAIN, FRUIT AND PRODUCE.

[BY DIRECT WIRE TO THE TIMES.]

SAN FRANCISCO, April 26.—[Exclusive Dispatch.] Today's market for oranges was without particular change, business being dull and dealers generally complaining of slowness of demand. There was marked absence of shipping and out-of-town trade, and cool and showery weather kept the movement in local channels within narrow limits, buyers only taking small parcels to keep the trade supplied. Sound selections of attractive navels were held well in hand at full figures, but the market for free supplies of cheap and inferior stuff was depressed, with holders anxious to force business by accepting marked concessions. Business closed with the market leaning strongly toward easiness, with heavy stocks of low-priced fruit uncared for. Lemons were held fairly steady at prevailing prices, although supplies were quite liberal, and trading of routine character. Other citrus fruits attracted but light buying interest, and previous prices were undisturbed. Longworth strawberries were in increased receipt, twenty-four chests coming to hand, while arrivals of large varieties fell down to fifteen chests. Supplies of both descriptions were fully up to trade wants, and prices were practically the same as on the preceding day. Fancy lots were well absorbed close to maximum quotations, while the movement in cheaper stock was sluggish, much sandy and unattractive lots being neglected at the minimum rates. Existing conditions in market for potatoes continued favorable to selling interests, and prices were maintained. Seed potatoes were strong at prevailing prices. New potatoes were in good request, and fancy lots easily brought outside quotation. Onions were largely nominal in prices. Oregons were closely cleaned up, and recent receipts of Australian are being held at 3.25, while free supplies of former consignments were to be had as low as 2.90. Slight fluctuations were noted in values for miscellaneous vegetables. Asparagus was in heavy supply, and values eased off a point. Stocks were fairly well cared for at revised figure, top rate being readily paid for extra, while canners were willing buyers of the ordinary grades at from 4@5 a pound. Some green stock was offered as low as 3½. Green peas met with animated demand, and commanded slight advance, good stock cleaning up freely at maximum quotation. Rhubarb was abundant and cheap. Tomatoes met with good call, and fancy were well cared for at best quotations. There were fairly liberal offerings of southern summer squash, string beans and eggplant, and sales were quite active at sustained figures.

GRAIN AND PRODUCE.

[BY THE ASSOCIATED PRESS—P.M.]

SAN FRANCISCO, April 26.—Flour—Family extras, 4.90@5.05; bakers' extras, 4.75@5.00.

Wheat—Shipping, 1.27@1.30; milling, 1.35@1.47½.

Barley—Feed, 1.07½@1.10; brewing, 1.12½@1.15; Chevalier, nominal.

Oats—Red, 1.30@1.37½; white, 1.32½@1.40; black, 1.25@1.30.

Millstuffs—Middlings, 25.00@28.00; mixed feed, 21.00@22.00; rolled barley, 22.50@24.50.

Hay—Wheat, 13.00@15.50; wheat and oat, 12.50@15.00; oat, tame, 11.00@15.00; barley, 11.00@13.00; alfalfa, 10.00@12.00 straw, 60@70.

Receipts—Flour, quarter sacks, 3500; wheat, centals, 2210; barley, centals, 4598; oats, centals, 273; beans, sacks, 1060; corn, centals, 405; potatoes, sacks, 2867; onions, sacks, 1470; bran, sacks, 1340; middlings, sacks, 235; hay, tons, 505; straw, tons, 5; hides, number, 1061; wine, gallons, 2800.

Fruit—Fancy apples, 2.25.

Berries—Strawberries, 25@65.

Oranges—Navels, 50@2.00.

Mexican limes, 4.50@5.00.

Lemons—Common California, 1.00; fancy, 2.75.

Tropical fruits—Bananas, 1.25@2.00; pineapples, 2.00@3.00.

Beans—Pink, 3.25@3.50; lima, 3.25@3.35; small white, 2.90@3.10; large white, 2.50@2.65.

Potatoes—Early Rose, 1.40@1.60; Oregon Burbanks, 1.50@1.80; River Burbanks, 1.40@1.65; new potatoes, 2@3.

Onions—Fancy, 3.10@3.50.

Various—Green peas, 1.50@2.00; string beans, 8@15; eggplant, 15; green peppers, 10@15; tomatoes, 75@1.25; summer squash, 1.00@1.25; asparagus, 4½@7; rhubarb, 25@75; garlic, 15; cucumbers, 50@1.25; tomatoes, 1.00@1.75.

Butter—Fancy creamery, 19; seconds, 17; fancy dairy, 17; seconds, 15.

Cheese—Eastern, 15@16; Young America, 8½@9½.

Eggs—Ranch, 19@21; store, 17@18.

Poultry—Live turkeys, 15@17; roosters, old, 5.00@5.50; roosters, young, 7.50@8.50; broilers, small, 2.00@3.00; broilers, large, 3.50@4.50; fryers, 5.50@6.50; hens, 5.50@8.00; ducks, old, 5.50@6.50; ducks, young, 6.50@7.50; geese, 1.75@2.00; pigeons, old, 1.25@1.50; pigeons, young, 1.75@2.25.

San Francisco Mining Stocks.

SAN FRANCISCO, April 26.—The official closing quotations for mining stocks today were as follows:

Alta	7	Justice	12
Andes	20	Mexican	215
Belcher	21	Occidental Con	82
Best & Belcher	185	Ophir	387½
Caledonia	72	Overman	27
Challenge Con	25	Potosi	18
Chollar	22	Savage	29
Confidence	100	Seg Belcher	15
Con. Cal. & Va.	170	Sierra Nevada	58
Con. Imperial	2	Silver Hill	68
Crown Point	121	Union Con	80
Exchequer	20	Utah Con	13
Gould & Curry	27	Yellow Jacket	22
Hale & Norcross	75		

Callboard Sales.

SAN FRANCISCO, April 26.—Wheat weaker: May, 1.27 bid; December, 1.26¾. Barley weaker; December, 93. Corn, large yellow, 1.45@1.50. Bran, 20.00@21.00.

Drafts and Silver.

SAN FRANCISCO, April 26.—Silver bars, 54½; Mexican dollars, nominal; drafts, sight, 12½; drafts, telegraph, 15.

California Oil Exchange.

SAN FRANCISCO, April 26.—Morning session: Five hundred Independence, 24; 300 Claremont, 60.

The Young Man
Should make an effort to save some of his salary. A savings bank account will enable him to take advantage of many opportunities that he otherwise would loose; when you get your next pay envelope visit this bank, open an account—a small sum only is necessary.
Open Saturday evenings.
UNION BANK OF SAVINGS
223 SOUTH SPRING ST. LOS ANGELES

A Responsible Agent
We will take charge of your loanable funds and guarantee all loans made in your behalf. 2 per cent. interest on all funds awaiting loans.

Merchants Trust Co.
Capital Stock $400,000
Paid in $212,000
203 S. Broadway
UNDER THE AMERICAN NATIONAL BANK

Geo. P. Taylor
Tailor and Haberdasher
NECKWEAR NOVELTIES
English Foulards in neat dot patterns. Direct importation from Welch Margetson & Co. The new Japanese burlap silk scarfs in nice shades of blue, tan, cream and brown. Lightweight silk neckwear highly suited to warm weather wear.
No. 525 So. Broadway
New Taylor Bldg.
Dirmer Co., Ladies' Tailors, Third Floor

OUR REASONS For Low Prices
We Buy for cash—Sell for cash—Send out no solicitors—Do not pay Broadway or Spring St. rents.
Los Angeles Co-operators
Phones 529. 243 S. Main St.

FIRE IN HIS BRAIN.

Not the Result of the Recent Disastrous Forest Fires.

Reeling and swaying as he walks in his aimless passion, a man who has not used Mormon Bishop's Pills for his overtaxed brain and nerves is apt to feel there is no cure for him. But there most emphatically is. Mormon Bishop Pills cleanse and renovate the system, soothe and restore the failing memory, sharpen and recoup the weakened vitality and increase the power of mankind to a normal and happy condition. This wonderful product of scientific effort is among the greatest of human benefactors and costs only 50c per box, six boxes for $2.50. Sold by Off-Vaughn Drug Company, 302 S. Spring street. They are sent in plain packages, postage prepaid to any address on receipt of price.

The Quickest and Best Way East.
A wise man will take nothing second rate when he can get the best. If you want to reach Chicago or St. Louis in the shortest time and with the greatest comfort, the Union and Southern Pacific Overland Limited is the best that modern railroading can do for you. See G. F. Herr, D. P. A. U. P. R. R. 250 S. Spring street, Los Angeles, for particulars.

High-class Carriage Repairing.
Painting, trimming. Headquarters for rubber tires. Parrot Carriage Mfg. Co., 10th & Main.

Althouse Bros. sell modern houses.

Banks.

SECURITY SAVINGS BANK
CORNER MAIN AND SECOND STREETS.
CAPITAL AND SURPLUS.... $500,000.00 RESOURCES OVER..... $7,500,000.00
LARGEST SAVINGS BANK IN SOUTHERN CALIFORNIA.
4% PAID ON SAVINGS DEPOSITS ON CERTIFICATES OF DEPOSIT
3% PAID ON ORDINARY DEPOSITS
INTEREST FROM DATE COMPOUNDED SEMI-ANNUALLY.
Accounts opened from $1.00 up.
ESSENTIAL POINTS
TO BE CONSIDERED IN SELECTING A SAVINGS BANK—
Capital, Surplus, Resources, Conservative Management, Facilities and Safety.
OFFICERS AND DIRECTORS
J. F. SARTORI, Pres. MAURICE S. HELLMAN, Vice-Pres. W. D. LONGYEAR, Cashier.
H. W. HELLMAN W. L. GRAVES WM. H. ALLEN, JR. HENDERSON HAYWARD
J. A. GRAVES T. E. NEWLIN J. H. SHANKLAND HENRY W. O'MELVENY
MONEY LOANED ON REAL ESTATE. OPEN SATURDAY EVENINGS.
Special Department Banking by Mail.

GERMAN-AMERICAN SAVINGS BANK,
Main and First Streets.
CAPITAL AND SURPLUS $430,000.00
ASSETS OVER $4,600,000.00
PAYS 4 PER CENT.
M. N. AVERY, President.
GAIL B. JOHNSON, Vice-President.
C. N. Flint, Vice-President.
P. F. SCHUMACHER, Cashier.
W. F. CALLANDER, Asst. Cashier.
L. W. BLINN, A. C. BILICKE, DR. JOS KURTZ, H. W. STOLL, VICTOR PONET.
Offers every facility for saving and the earnings at the above rate equal that offered by any other Savings Institution.
OPEN SATURDAY EVENINGS 6:30 TO 8:30 P.M.

4% PAID ON DEPOSITS 4%
COLUMBIA SAVINGS BANK
224 SOUTH BROADWAY.
OFFICERS AND DIRECTORS:
E. S. ROWLEY, Pres.; NILES PEASE, Vice-Pres.; R. H. SANBORN, Cashier; J. Ross Clark, W. S. Bartlett, R. J. Waters, F. W. Burnett, W. E. McVay.

EQUITABLE SAVINGS BANK First and Broadway.
5% Paid on Term Deposits
Money to Lend on Real Estate
W. J. Washburn.....President
Archibald Douglass.....Vice-President
Pres. Los Angeles Stoneware and Sewer Pipe Co.
Frank P. Flint,
Vice-President Los Angeles National Bank.
Chas. S. Bradford,
Stockwell & Bradford.
G. E. Bittinger,
Cashier Los Angeles National Bank.
P. F. Johnson.....Cashier

JOHN E. PLATER, President. ISAIAS W. HELLMAN, Vice-President.
W. M. CASWELL, Cashier. J. A. GRAVES, Vice-President.
LOS ANGELES SAVINGS BANK
230 N. Main St., Los Angeles. Money Loaned on Approved Real Estate.
4% On Term Deposits.

J. H. BRALY, Pres. A. H. BRALY, Vice-Pres. W. D. WOOLWINE, Vice-Pres.
CHAS. H. TOLL, Cashier. J. H. GRIFFIN, Secy.
4% on Term Deposits
SOUTHERN CALIFORNIA SAVINGS BANK.
Open Saturday evenings from 6:30 to 8:30 to receive deposits. Fourth and Spring Sts.

Clearinghouse Banks.

NAME.	OFFICERS.	
Los Angeles National Bank, N. E. Cor. First and Spring.	W. C. PATTERSON, Pres.; G. E. BITTINGER, Cashier.	Capital $500,000; Surplus and Profits 275,000
Merchants National Bank, S. W. Cor. First and Spring.	HERMAN W. HELLMAN, Pres.; W. H. HOLLIDAY, Cashier.	Capital $200,000; Surplus and Profits 200,000
American National Bank, S. W. Cor. Second and Broadway.	W. F. BOTSFORD, Pres.; T. W. PHELPS, Cashier.	Capital $1,000,000; Surplus and Profits 75,000
National Bank of California, N. E. Cor. Second and Spring.	JOHN M. C. MARBLE, Pres.; J. E. FISHBURN, Cashier.	Capital $200,000; Surplus and Profits 100,000
State Bank and Trust Company, N. W. Cor. Second and Spring.	H. J. WOOLLACOTT, Pres.; J. W. A. OFF, Cashier.	Capital $500,000; Surplus and Profits 60,000
Citizens National Bank, N. E. Cor. Third and Spring.	R. J. WATERS, Pres.; A. J. WATERS, Cashier.	Capital $300,000; Surplus and Profits 100,000
Broadway Bank & Trust Company, 308-310 S. Broadway, Bradbury Bldg.	WARREN GILLELEN, Pres.; R. W. KENNY, Cashier.	Capital $250,000; Surplus and undivided profits 106,000
Southwestern National Bank, N. W. cor. Second and Broadway.	JOHN S. CRAVENS, Pres.; A. B. JONES, Cashier.	Capital $300,000; Surplus and Undivided Profits 30,000
Commercial National Bank of Los Angeles, 425 S. Spring st.	W. A. BONYNGE, Pres.; C. N. FLINT, Cashier.	Capital $200,000
Central Bank, S. E. Cor. Fourth and Broadway.	WILLIAM MEAD, Pres.; W. C. DURGIN, Cashier.	Capital $100,000; Surplus and Profits 50,000
Farmers & Merchants National Bank, Cor. Main and Commercial.	I. W. HELLMAN, Pres.; CHAS. SEYLER, Cashier.	Capital $1,500,000; Surplus and Profits 1,000,000
First National Bank, S. E. Cor. Second and Spring.	J. M. ELLIOTT, Pres.; W. T. S. HAMMOND, Cashier.	Capital $400,000; Surplus and Profits 600,000

Bonds and Investments.
Tel. Home 987. 315 South Broadway, Homer Laughlin Building.
ADAMS-PHILLIPS COMPANY
BONDS { GOVERNMENT MUNICIPAL CORPORATION } FOR SALE
As investments for savings banks, trust funds and individuals. Unquestioned security and legality. Both buy and sell high grade securities. Loan money at low rates of interest upon approved real estate.

5 PER CENT. PAID ON SUMS OF $100 AND UPWARDS
PAID IN CAPITAL and RESERVE FUND over $1,300,000. Directors: W. G. Cochran, Pres.; A. E. Pomeroy, Vice-Pres.; W. D. Woolwine; J. G. Mossin, Treas.; C. J. Wade, Sec'y; D. M. Cuthbert, Supt. Agencies. SEND FOR BOOKLET AND STATEMENT.
STATE MUTUAL BUILDING AND LOAN ASS'N, 141 So. Broadway, Los Angeles, Cal.

EATON CO. PRIVATE WIRE. Members L. A. Stock Exchange
PHONES HOME 753 MAIN 1777
New York Stocks and Grain bought and sold on margin.
118 WEST THIRD STREET

Stock-Bonds. L. BLANKENHORN, 311 Douglas Blk., Third and Spring. All approved securities—railway, electric, gas, water, municipal and school bonds, bank and other stocks. Best of the oil and mining companies. Money to loan. References—all the banks.

Trust Companies.
TITLE INSURANCE & TRUST CO.
(Corner Franklin and New High Streets.)
CASH CAPITAL AND SURPLUS $585,000.00
Issues policies of Title Insurance. Issues Certificates of Title.
Acts in all Trust Capacities. TEL. EXCHANGE 12.

LOS ANGELES TRUST CO
INTEREST PAID ON DAILY BALANCES AND TERM DEPOSITS.
OUR OWN BUILDING—NORTH EAST CORNER SECOND & SPRING—DOWN STAIRS

Building and Loan Associations.
6 PER CENT PAID ON SUMS OF $50.00 AND UP.
THE PROTECTIVE SAVINGS Mutual Building and Loan Association. 101 North Broadway. Send for booklet. Information cheerfully given.

Life Insurance.
THE MUTUAL BENEFIT LIFE INSURANCE CO. NEWARK, N. J.
Large Annual Dividends. Frederick Frelinghuysen, President. Assets, $97,458,889.12; surplus, $6,719,943.91.
WALTER H. FISHER, Manager, 412-413 Bradbury Bldg. Tel. Home 903. James 4131.

VIM, VIGOR, VITALITY FOR MEN.
MORMON BISHOP'S PILLS have been in use over 50 years by the leaders of the Mormon Church and their followers. Positively cures the worst cases in old and young arising from effects of dissipation, excesses of cigarette smoking. CURES LOST VITALITY, INSOMNIA, PAINS IN BACK, EVIL DESIRES, LAME BACK, NERVOUS DEBILITY, HEADACHE, VARICOCELE OR CONSTIPATION. STOPS NERVOUS TWITCHING OF EYELIDS. Effects are immediate. Impart vigor and potency to every function. Don't get despondent, a cure is at hand. Stimulates the brain and nerve centers. 50c a box, 6 for $2.50 by mail. A written guarantee to cure or money refunded with six boxes. Circulars free. BISHOP REMEDY CO., San Francisco, Cal. For sale by OFF & VAUGHN DRUG CO., 302 South Spring St., Los Angeles, Cal.
50 CENTS

LINOLEUM. Large stock—55c per yard. T. BILLINGTON CO., 314 S. Broadway.

THE ANNUALS OF PARISHES.

Rejoicings of St. Paul's and St. John's.

Goodly Plans for Extension of Pro-Cathedral.

Episcopal Organizations Had Successful Year.

Like a great and sturdy tree St. Paul's Pro-Cathedral stands prosperous on the threshold of its thirty-first year. The annual meeting of the members of the parish was held at the church last night and was in the nature of a love feast with rejoicing over the steady, substantial and permanent advancement made during the last three years.

Financially, the church is on a sound footing; spiritually, its work has broadened, branch missions having been established in other parts of the city. Money is at hand for the erection of a $9000 parish house, and as soon as this is completed improvements to the extent of $17,000 are to be made on the church. An $8000 organ is to be purchased and the edifice is to be enlarged.

REV. J. J. WILKINS, D.D.

The tenor of the meeting showed a unity of endeavor on the part of all members to make "the downtown free Episcopalian Church," a strong factor in the development of the city. High tribute was paid to the rector, Very Rev. J. J. Wilkins, D.D., and the ballot resulted in the reelection of the vestry of last year with the same organization.

Dean Wilkins presided over the meeting, opening with special prayers for the welfare of the church. Reports were heard from the various parochial organizations, Mrs. Wright speaking for the Woman's Auxiliary, Miss Brookman for the Daughters of the King, Miss Kate Wright for the Junior Auxiliary, A. A. Talmage for the Brotherhood of St. Andrews; Mrs. Bryant for the Sick and Needy Society, Mary Bell Elliott for the Altar Guild, Miss Emma Grebe for the Sunday-school and Mrs. Tory for the choir guild. The work of the Brotherhood of St. Andrew in establishing a mission on Merchant street to reach the ...ves of people living between Fifth and Ninth streets and Main street and Central avenue was especially favorable in the eyes of the rector and parish. All of these societies were shown by the reports to be in splendid financial condition and to have done good work during the last year.

The significant feature of the treasurer's report was the comparison of last Easter's collection of $8633, with that of Easter, 1901, when only $1312 was taken up. The expenses of the parish for the last year were $7360.49 and a snug balance is in the bank.

The organization for the ensuing year is as follows: The Rt. Rev. Joseph J. Johnson, president; Dean J. J. Wilkins, vice-president and rector; Dr. Elliott, treasurer; Maj. H. T. Lee, secretary, and Col. J. G. Chandler, financial secretary. The officers elected were: Maj. H. T. Lee, Senior Warden and Clerk of the Vestry; J. F. Towell, Junior Warden; vestrymen, A. A. Talmage, Gregory Perkins, Arthur Brookman, Col. J. G. Chandler, Dr. J. W. Barlow, John Wigmore and Dr. Edgar Palmer.

Dean Wilkins was called to the rectorship of St. Paul's Pro-Cathedral three and a half years ago, at a time when the parish was suffering from diverse vicissitudes. His labors have been untiring and he holds an enviable position in the hearts of his people. The dean is a New Yorker by birth, but spent the greater part of his early life in the Middle West. He was educated in Missouri, and was graduated from the Washington University of St. Louis. His father, Isaac Wilkins, was connected with the Burlington railroad and the son started in the railroad business. Later he entered commercial life, taking up the insurance business, and this was his vocation for twelve years. Always an active worker in the church, it was his dream to become a minister, and when he was at the height of his business career the way seemed to open to him and he went to St. Louis and studied for two years under an Episcopalian divine. He was ordered to the deaconate and eighteen months later was ordained to the priesthood by Bishop Garrett of Texas. For five years he labored in a parish at Sedalia, Mo., and then moved to Lacrosse, Wis., where he succeeded in raising funds for a $70,000 church, known as Christ's Church. He remained at the head of this parish until called here three and a half years ago. The church, adjacent to Central Park, draws large crowds every Sunday and there is seldom a vacant pew to be found. The parish now claims 800 communicants.

Dr. Wilkins has been a great upbuilder and his good influence has been widely felt in Los Angeles, making St. Paul's a radiating center of spiritual life. The doctor reaches his hearers by preaching the gospel message of love, always holding up the loftiest ideals and, needless to say, never descending to the plane of vituperation and vindictiveness.

ST. JOHN'S.
FINE SHOWING.

The annual meeting of St. John's parish was held in the Parish Hall, Adams and Figueroa streets, last evening, at 8 o'clock. There was an unusually large attendance. Reports of officers and parish organizations were read, and made excellent showing. The following were elected to serve as vestrymen and trustees for the coming year: Rev. L. B. Ridgely, rector; Dr. J. E. Cowles, Judge T. L. Winder, Dr. A. L. Macleish, Henry L. Miller, E. E. B. French, Henry Bleecker, R. H. Norton, R. B. Kirckhoffer.

REAL ESTATE TRANSFERS.

TUESDAY, April 26, 1904.

Title Insurance and Trust Company to James Cain, reconveyance of trust property.

John Plato and Annie Plato to Emita Poe, lot 3, John Plato's resubdivision, $10.

J M Quinn and Dapsilea M Quinn to James McCormick, lot 19, block 11, Claremont, $425.

Henry B Fillmore, Leland L. Fillmore, E Josephine Fillmore and Edwina C Bennett to Mary Ellen Lougheed, lot 18, block B, Millard tract, $1850.

Max Harrison to Anna De Coux, lot 6, block 8, Bandini tract, $10.

Julia Freitas and Joseph Freitas to James Cook, part lot 33, Wilhardt tract, $10.

David A Meekins and Cora L Meekins to John E Dublin, lot 35, Lone Star tract, $10.

Martha J Dublin and John E Dublin to Richard Livingston and A K Crawford, part lot 18, block 1, Homestead tract of Pioneer Building Lot Association, $10.

Title Guarantee and Trust Company to Amelia H Chalmers, part lot 28, block 2, South Woodlawn, $10.

Peter Hollenbeck and Edna L Hollenbeck to W W Gehrkens, lot 10 and part lot 11, block 2, Wadsworth & Hollister tract, $10.

William M Brittain, Frederick E Brittain, Charles O Brittain and Grace L Brittain to Mary Ann Martin, lot 6, block 5, Howes tract, $1.

Palmer-Patterson Company to trustees of Second Baptist Church of Los Angeles, receipt and contract on sale of part lot 1, block 3, Long Beach; trustee of Second Baptist Church of Los Angeles to Lewis Milligan, assignment of above.

Eva G Booth, L B Palmer, Lucinda M Palmer, J W Patterson and Medora Patterson to Lewis Milligan, part lot 1, block 3, Long Beach, $10.

Elizabeth Jordan to Robert C Jordan, lots 44, 45, 52, 67 and part lot 43, Star tract; also part lot 1, Palmer's resubdivision, $10.

Title Insurance and Trust Company to Wesley C Erbes, lot 164, South Park-avenue Home Tract No 2, $20.

Title Insurance and Trust Company to Edward Doerr, lot 163, South Park-avenue tract No 2, $10.

Max Meyberg and Mortix Meyberg (trustees under will of I M Heilman, deceased,) to George T Henly, lot 3, Mooney & Meyer tract, $10.

George T Hanly and Alice Hanly to Nelson T Shaw, lot 9, Mooney & Meyer tract, $10.

Reginald Jervoise West to A L Oldham, part lots 3 and 7, block 17, subdivision No 2, Sunny Slope estate, $10.

Ella E Newell, formerly Ella E Clark, and James M Newell to John McDonald, part lot 12, H Witherby's subdivision, $10.

John McDonald and Emma McDonald to Ella E Newell, part lot 14, same subdivision, $10.

Joseph T Shaw to William Speakman, lot 1, block A, J D Yocum's subdivision, and lot adjoining on west of above, $10.

George A Wheeler to Edwin Allen Curtis, lot 73, Clark & Bryan's Westmoreland tract, $2000.

Garnsey Investment Company to Paul A Legrand, part lot 44, Buhler tract, $10.

Paul A Legrand to Opal Leone Park, lot 40, Buhler tract, $10.

Land Improvement Association to James G Betts, lot 4, block 54, Alamitos Beach, $10.

R F Loughlin and Amelia S Loughlin to William R Staats Company, part lot 12, block B, San Pasqual tract, $10.

Charity Twiss to Wilfred C Twiss, part lot 1, Brent tract, $2000.

S Granas and Line Granas to Frieda Joseph, part lot 1, block 102, Bellevue Terrace tract, $10.

George B Upp and Fannie A Upp to Isabelle Wood, lots 125 and 1224, Central-avenue Home tract, $10.

Isaac Whisler to Mary Brown, disclaimer of any interest to portion Mary Brown's lot lying south of lot 14, Whisler subdivision, $10.

Max Brown to Robert Hale and J Ross Hale, lot on west side San Pedro street, adjoining Whisler tract, $10.

J R Venable and Svaline E Venable to Hugh H Venable, part section 17, 2 S 11, $1400.

Orville D Stone and Louise S Stone to Jacob E Henry, lots 63, 64 and 65, Ford tract, $1850.

Chester D Sargent and Lola N Sargent to H M Couch, part lot 7, Pettis tract, $10.

Emma J Dresser to Charlotte C Dresser, lot 22, block G, Estella tract, $700.

Anna L Dresser to same, lot 22, block G, same subdivision, $10.

California Insurance and Trust Company, as trustee for Phoenix Savings, Building and Loan Association, and Phoenix Savings Building and Loan Association to Edith D Newton and Louis L Newell, reconveyance of trust property.

Henry J Stevens and Florence R Stevens to Madge Kruse, lot 32, block M, Knob Hill tract, $4000.

Marie Weid, executrix of estate of Ivar A Weid, deceased, to I W Shirley, lot 32, Ivar A Weid's subdivision, $5000.

P S Venable, Susie A Venable, W J Cleghorn and Sylvia Cleghorn to Faustino A Silvera, lot 30, block 178, Redondo Beach, $10.

J M Yochem and Eliza A Yochem to Julia Catherine McAvoy, lot 21, Brooks Philbin tract, $10.

Title Guarantee and Trust Company to Jose Ochoa, lots 264 and 265, Edendale tract, $10.

Florence A Dunham to Silas S Sprague and Matilda B Sprague, lots 3 and 4, block 55, Rogers Garvanza tract, part Hayes avenue adjoining, $10.

Mary E Payne to O C Hinman, part lot 12, block 193, Redondo Beach, $10.

Louisa Borden vs Nancy E Pallett, W A Pallett, T A Pallett, Josephine Pallett, Nancy J Pallett and Tennessee Pallett, decree quieting title in plaintiff, undivided 15-16 of part of Guirado tract, rancho Paso de Bartolo, and part of tract of 227.64 acres owned by said Pallett at time of his death.

Garrett Albert Barron and Eliza A Barron to H W Greminger, lot 12, block B, Alderson & Son's West Jefferson street tract, $10.

William E Ralston and Caroline Ralston to Gordon H Bish, part lot 10, Tyler tract, $10.

Title Insurance and Trust Company to C A Coville and R G Coville, lots 18 and 19, Ocean Park Place, $1000.

Frank B Harbert, Emma C Harbert and E S Butterworth to Mrs M Livingston, lot 52, Harbert & Butterworth's Adams-street tract, $10.

W R Powell, W B Cullen and Asa Hall, trustees of Citrus Union High School District, to John Quick, part section 1, 1 S 13, $205.

Thomas Odbert and Elizabeth Odbert to Abbott J Bent, undivided one-half interest in lot 7, Wardall's subdivision, $75.

P C Larimore and Mary T Larimore to Abbott J Bent, undivided one-half interest in lot 7, Wardall's subdivision, Monrovia tract, $75.

Maria Welby to Elizabeth N Day, part lots 219 and 221, block 7, Golden Bay tract, $2500.

Hattie M Lindenfeld to R R Collins and Hanora Collins, lots 11 and 12, block B, Homestead tract of Pioneer Building Lot Association, $10.

George W Lawrence to Charles A Lawrence, lot 13, block 9, Howes tract; lots 3, 4, 5, 20, 21 and 22, block 82, Rosecrans; lot 16, block 5, and lots 11 and 15, block 38, Glendale, $300.

Wesley C Erbes to Amelia Hitz, lots 126, 128 and 129, Chicago Park addition, $1.

G W Dubel and Susan Dubel to Fred D Dubel, part lots 3 and 5, block 23, Lordsburg, $10.

James G Williams and Lydia Williams to J M Kellerman, lotse 5 and 6, block C, Knob Hill tract, $10.

R Adair Scott and Harry N Gifford to Clark H Bates, lot 17, block 19, Electric Railway Homestead Association tract, $10.

Lewis Jacobs and William Ziegler to James Clark, the following mining claims, Gloria, Queen, Tip Top and Gloria Mill Site claim, $10.

David Church to Joseph Anderson and James W Morris, lot 1, block 80, Arcadia, $300.

Elizabeth M Ogden to Henry M Patterson, part lot 4, block 2, Los Angeles Homestead tract, $1000.

O R Booth to W S Fletcher, lot 5, block A, A J Painter's subdivision, Painter & Ball tract, $1050.

David Church to Joseph Anderson and James W Morris, lot 1, block 80, Arcadia, $300.

Elizabeth M Ogden to Henry M Patterson, part lot 4, block 2, Los Angeles Homestead tract, $1000.

O R Booth to W S Fletcher, lot 5, block A, A J Painter's subdivision, Painter & Ball tract, $1050.

David S Fletcher and Ella Fletcher to First National Bank of Pasadena, same, $10.

D L Davenport and Louise M Davenport to Mrs D M Myres, lot 5, block 130, Alamitos Beach Cowan, $10.

Alamitos Land Company to Samuel M Ricker, part farm lot 31, Alamitos.

Margaret Moore and James Moore to Mrs A Steele, known as Mrs Anna Steele, lots ... and 22, Moore tract, $500.

A J Miklaus to S T Coy and Belle Coy, lots 2 and 4, block A, Coughran & Hughes tract, $10.

Same to Jacob D Heater and Vena Heater, lots 16 and 18, block A, Dana tract, $10.

Alamitos Land Company to Frank I Main, part farm lot 28, Alamitos tract, $10.

Same to W Harrison Smith, part farm lot 28, Alamitos tract, $10.

Title Guarantee and Trust Company to Frederick Phillips, lots 21 and 299, Edendale tract, $10.

Fannie E Brown, sometimes known as Fannie Eliza Brown, to Charles E Wack, lot 10, Wack's subdivision of Rose 38, San Pedro, $10.

M Kallsher to Wesley Clark and E P Bryan, lot 129 and part lot 147, West End Terrace, and lot adjoining said lot 129 on south, $10.

Mrs Mary J Hankins and T Hankins to Cassie M Holman, portion lot 1, Temple & Gibson tract, rancho San Pedro, $1000.

Elizabeth B Kellogg and Francis P Kellogg to May E Anthony, lot 16, block E, Santa Fe tract, $1300.

Herman H Greife and Emma L Greife to Guy L Barnes, part lot 4, block 5, Bryant, Peaslee & James subdivision, $10.

James Edward Seeley and Ada R Seeley to Simon M Doalm, lots 3 and 11, Parkdale Heights, $10.

William C Campbell and Eleanor A Campbell to Gilbert F Stevenson, lot 2, block 16, El Centro tract, $10.

Samuel Mathias, guardian of estate of Edward M Wilk, incompetent, to Henry C Bohrmann, part section 22, 2 N 14, $200.

Patrick Hartnett to Lloyd P Newman, lot 12, Strong & Dickinson's Compton-avenue tract, $10.

W H Beman and Eunice E Beman to Charles B Fischer, lot 11, block 57, Burbank, $10.

Charles B Fischer and Estella E Fischer to Albert Erickson, same, $10.

Fred Sykes and Lizzie Sykes to William A Hensley and Roxie V Hensley, lot 37, J G McDonald Home tract, and lot 14, block 12, Berkeley tract, $10.

Roxie V Hensley to William A Hensley, undivided one-half interest in the following: Lot on south line of Bellevue avenue, distant 157 feet west from southwest corner of Bellevue avenue and Hill street; lot 14, block 12, Berkeley tract, and lot 31, block 12½, Angeleno Heights, $10.

William A Hensley to Roxie V Hensley, undivided one-half interest in the following: Lots 1, 8, 10, 11 and 37, J G McDonald Home tract; also that portion lot 12, said J G McDonald Home tract, described as follows: Commencing at a point in south boundary of said lot 12, 90 feet east from east line of Tivy street, thence at right angles parallel with division line between lots 12 and 13, said tract, to point in west line of Compton avenue; thence south along west line Compton avenue to most southerly corner said lot 12; thence along south line said lot 12 to beginning, $10.

Alice C Williamson to S M Irvin, lot 7, block 18, Electric Railway Homestead Association, $10.

Title Insurance and Trust Company to Gertrude Gates, reconveyance of trust property.

Mary R Sinsabaugh to William McKeague, lot 2, block 3, Brearley & Sinsabaugh tract, $10.

Mary E Pinkney to Fred C Pinkney, undivided one-half lots E and F, Banana addition to Monrovia tract, gift.

William T Tweedy to Alma C Tweedy to Jackson Tweedy, part sections 25 and 26, 1 N 13, $1.

Union Trust and Realty Company to Perry W Weidner and Clare Estler Weidner, reconveyance of trust property.

Frank B Harbert and Emma C Harbert and E S Butterworth to C A Barnes, lots 27 and 28, Harbert & Butterworth's Adams-street tract, $10.

K W Kingsley and D C Kingsley to Frank S Moreman, lot 39, Dalton Orange Grove tract, $10.

Title Insurance and Trust Company to Duncan E Sova, lots 129 and 130, South Park-avenue Home Tract No 2, $10.

J Smith Baldwin to Ina H Stone, lot 19 of subdivision of lot 10, block C, San Pasqual tract, $1300.

W A Carney to L H Nolte, lot 75, Ellis tract, $10.

W A Streeter and Mrs L B Streeter to Silas S Sprague, lot 3, block 39, Garvanza Addition No 1, $225.

Silas S Sprague and Matilda B Sprague to Harman Liesel, lot 3, block 39, Garvanza Addition No 1, $275.

Mrs Catherine McCarthy and Thomas McCarthy to Harmon Leesell, lots 1 and 2, block 39, Garvanza addition, No 1, $700.

A W Mathews and Rhoda B Mathews to Emma M Williams, lot 10, block 14, Harvey & Ricker's addition to Whittier, $200.

Union Trust and Realty Company to Kosabuso Hiraibumi, reconveyance of trust property.

Elizabeth Pickering to Eleanor Gurry (fly Eleanor Pickering,) undivided one-half interest in part lot 13, block 14, East Los Angeles, $10.

Joseph Burkhard and Flora Burkhard to city of Los Angeles, easement for tunnel for outfall sewer under part section 22, 2 S 14.

Ella A Baker and John F Baker to city of Los Angeles, easement for tunnel and construction of outfall sewer under lot 197, Hyde Park tract, valuable consideration.

Manhattan Beach Company to Charles D Merrill, lots 1 and 2, block 88, Manhattan Beach, $10.

Avolena Chester Beal and Harry Beal to Tiffany C Downing, lots 2, 4 and 6, Downing tract, $250.

Virina Timone to Arno Lassere and Mary Lassere, lot 39, Clay's subdivision of block 15, $250.

Sabina P Downing to Henry C Downing, lots 1, 3, 5, 7, 9, 10, 13, 14, 15, 19, block A; lots 1, 7, 8, block C; block E, and undivided one-half interest in block F, all in Downey tract, $10.

William S Squire to C J Bang, lot 12, block 18, East Los Angeles, $10.

Title Insurance and Trust Company to David E Thompson, reconveyance of trust property.

John Bryson, Sr, to Wilbur E Sargeant, lot 15, block 25, Pacific View tract, $200.

R S Bassett and Nancie Bassett to C E Ball, lots 2 and 4, block 119, Pomona, $212.

Don Ferguson to Charles Roberts, receipt and contract of sale of lot 9, Ed L Farris's subdivision of San Pasqual tract, $250.

C L Heartwell and Vinnie E Hartwell to George W Lazenby, lot 5, Signal Heights tract, $10.

Church of Christ at Hollywood to Ida D Wilcox Beveridge, part block 3, Hollywood, $2000.

J W Lee and Carrie Lee to Al A Crank, undivided one-half interest in lot 14, Wein tract, $200.

Estate of William H Stouter, deceased, decree distributing to Mrs Sarah Stouter, part lot 31, block 1, Phillips tract.

Wilmington Land Company and E Riverott to Fruit World Publishing Company, lots 25, 26, 27, and 28, block 33, Bay View tract, No 2, $10.

An error of omission in the transfers of Friday, April 22, and appearing in the Journal of April 24, as serial number 96, is herewith corrected to read:

Charles A Cole, Grace Cole, Robert S Field and Emma Field to A H Steinmeyer, lot 17, block 18, Charles Victor Hall tract, $2500.

Total, $39,869.

MORTGAGES.

James Cain and Mary E Cain to United Investment Company, part lots 37 and 38, block 1, Beaudry tract, 3 years, 8 per cent, $12,000.

Amelia H Chalmers to J M Yochem, part lot 28, block 2, South Woodlawn, 2 years, 10 per cent, $200.

Amelia H Chalmers to Title Guarantee and Trust Company, same property, 1, 2 and 3 years, 9 per cent, two notes of $133 each, one note of $134.55, $533.55.

Mary Ann Martin to Mary M Cornwall, lot 6, block 5, Howes tract, 1 year, 11 per cent, $200.

Axel Strandburg and Hulda Strandburg to German-American Savings Bank, lot 16, Calkin's Twenty-third-street tract, 3 years, 9½ per cent, $1000.

Lewis Milligan to Citizens' Savings Bank of Long Beach, part lot 1, block 2, Long Beach, 3 years, 10 per cent, $450.

D B Morrison and H J Morrison to S J Powell, lots 1 to 5, H. Perry's subdivision; also part lots 12 to 15, 15½, 16, 17, 22 to 26, resubdivision of part of L L Perry's subdivision, 2 years, 8 per cent, $1000.

Edith Place, Joseph Joraan and Robert C Joraan to Jane E Spangler, lots 44 and 45, Star tract, part lot 1, Palmer's resubdivision, 3 years, 10 per cent, $2800.

Louis Kleinpeter and Elizabeth Kleinpeter to Lewis Lebus, lot 8, block L, Mott tract, 3 and 2 years, 9 per cent, $1000, $2000. $7000.

Ella E Newell, formerly Ella E Clark, and James M Newell to Mary J Trull, part lots 12 and 14, F B Witherby's subdivision, three years, 9 per cent, $200.

William Speakman to Pasadena Savings Trust and Safe Deposit Company, same as deed 22, 2 years, 10 per cent, $1000.

Michael Leahy and Ellen Leahy to Elizabeth McKinlay, part section 9, 2 S 13, 3 years, 9 per cent, $1000.

Paul A Legrand to Garnsey Investment Company, part lot 40, Buhler tract, 18 months, 9 per cent, $400.

Marion May Norton and R H Norton to Clara Merserreau, lot 25, block 6, Golden Bay tract, 1 year, 10 per cent, $1000.

Tinsley V Means to Mrs J A Sepulveda, lot 37, block 10, Bay View tract, 1 year, 10 per cent, $200.

Frieda Joseph and Jacob Joseph to Security Savings Bank, part lots 11 and 12, and part lot 1, block 103, Belevue Terrace tract, 2 years, 9 per cent, $4000.

John F Smith to German-American Savings Bank, lots 44 and 45, block 19, Wolfskill Orchard tract, 1 year, 9½ per cent, $1000.

J R Venable and Caroline E Venable to David McKeon, part section 17, 3 S 11, 2 years, 7 per cent, $220.

Hugh H Venable and Anna L Venable to D McKeon, part section 17, 3 S 11, 2 years, 7 per cent, $500.

Silas S Sprague and Matilda B Sprague to Mrs Ann Joughin, lots 3 and 4, block 55, Ralph Rogers subdivision of Garvanza tract, 8 months, 11 per cent, $1000.

Julia Catherine McAvoy and M D McAvoy to J M Yochem, lot 21, Brooks subdivision of Philbin tract, 3 years, 10 per cent, $1000.

Kate W Middleton and R H Middleton to First National Bank of Covina, part section 5, 1 S 9, 2 years, 10 per cent, $200.

J J Phelps to Elizabeth L Hopper, lot 16, block 20, Electric Railway Homestead Association addition, 60 days, 6 per cent, $200.

S M Ricker and Alice C Ricker to Alnsa E Wilson, part Farm lot 31, Alamitos tract, 2 years, 10 per cent, $1300.

Mrs Annie Asher to Wesley Clark and E P Bryan, lot 45, Clark & Bryan's Westmoreland tract, installments, 7 per cent, $1200.

May E Anthony to Elizabeth B Kellogg, lot 16, block E, Santa Fe tract, 6 months, 10 per cent, $1600.

Henry M Patterson and Jeannette A Patterson to Elizabeth M Ogden, part lot 6, block 2, Los Angeles Homestead tract, installments, 10 per cent, $1850.

Carroll J Daly to William T Glassell, part lots 14 and 15, block 5, Orchard tract, three years, 10 per cent, $1000.

William Kellaway and Clara A Kellaway to Lulse Stellwag, lots 46 and 47, Sunset Heights, 4 months, 7 per cent, $250.

Edward W Johnson and Bessie M Johnson to Etta W Bullock, part lot 8, Cohn's partition, Rancho Paso de Bartolo, installments, 10 per cent, one note of $250, three notes of $1666 each, $2750.

Kosabuso Hiraizumi and Karu Hiraizumi to Minetaro Takekawa, part section 18, 1 S 13, 3 years, 8 per cent, $1500.

Mary K Brown and Rufus D Brown to Victoria S Terry, lot 8, Sixth-street and Lucas-avenue tract, 5 years, 8 per cent, $3200.

John Q Sanz and Union Trust Company to Union Bank of Savings, part lot 48, block 9, Howes tract, April 23, 1905, 10 per cent, $200.

Wilbur E Sargeant and Hattie J Sargeant to I H Bryson, lot 15, block 25, Pacific View tract, 2 years, 9 per cent, $162.

Total, $54,284.

SAN LUIS OBISPO.
ROBBERS HOLD UP STORE.

[SPECIAL CORRESPONDENCE OF THE TIMES.]

SAN LUIS OBISPO, April 26.—The officers have spent a busy day trying to find a clew to the robbers who late Monday night held up T. V. Wheeler in his store at Oceano and secured $400 in coin and valuable papers. Heavy rain during the latter part of the night obliterated all tracks. The robbers entered the store masked and compelled Wheeler and his clerk, P. A. Campbell, to throw up their hands, march to the safe and make delivery of the money.

WRECK AND RAIN.

A portion of a freight train ran off the track between tunnels Nos. 1 and 2 early this morning and all traffic is suspended until the line is opened. Last evening's south-bound train from San Francisco was not held at the scene of the accident. No loss of life is reported.

It began raining heavily after 9 o'clock last night and continued until 8 o'clock this morning. The weather is still showery. The value of the rain to the country is almost beyond computation.

Constipation is Vexation.

Wright's Indian Vegetable Pills

A Key to the Situation.

Dr. McMunn's Elixir of Opium
For Nervousness and Insomnia.

For Sale by all Druggists.

See that the *Shield of Quality* is on the Box

Just as much reason for a dealer to be honest as a mantle. There are Welsbachs and imitations.

All Dealers

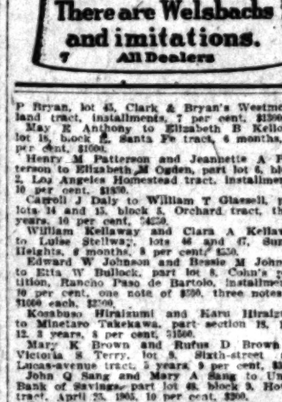

Decorated Stand Lamps

$2.00 Values Cut to $1.00 for a Quick Closing Out.

Beautifully decorated base STAND LAMPS in ten different designs for your choosing. They have nicely decorated globes, good, safe burners, and are lamps that have been selling right along for $2. The lots are broken, so for a quick clearance they're all reduced to $1.00.

Parmelee-Dohrmann Company
232-234 S. Spring

Open Sores

can be cleaned out, the suppuration stopped, and a cure effected by the use of

Hydrozone

Only morbid matter is destroyed by this marvelous germicide, which allows Nature to build up healthy tissue. Absolutely harmless.

Used and endorsed by leading physicians everywhere.

Sold by leading druggists, or trial bottle sent, prepaid, on receipt of 25 cents.

The genuine bears my signature on every bottle. Address

Prof. Charles Marchand, 61 Prince St. New York.

FREE—Valuable Booklet on How to Treat Diseases.

Iron Beds $1.00

For this week only, full size iron beds, mattress and springs ... $6.00

We make this combination at this price to avoid the rush of dealers for beds only.

EASTERN OUTFITTING CO.
544-46 S. Spring St.

LADIES! The New Home Co are offering new drop head machines for $23. Get the reliable here.

$5.00 BARGAINS in second hand machines—all makes. Repairing. R. B. Moorehead, Mgr. New Home, 340 S. Spring. Home 2231. Domestic, 57 E. Colorado, Pasadena. Red 2061

Unreasonable....

Treatment of Many Conditions Is the Direct Cause of Chronicity.

Has your trouble become chronic through improper treatment or neglect? Have you been treated by harsh treatment that irritates and seems to aggravate and make your trouble worse? In nine cases in ten this is true, and the unreasonable treatment of many conditions is the direct cause of chronic complications. Then there's some who are treated for conditions they do not have, which is partly due to guessing through the mail and a hurried examination, not getting at the Exact Cause. I get started right—this is the foundation for a cure. When I treat I know what for, and why; and I am safe in saying that the cures are more frequent than by other means.

FUNCTIONAL DECLINE. Fagging of Strength.

I believe the treatment I employ in the cure of this derangement is the only scientific, rational and absolutely certain method whereby functional activity of the parts can be fully restored to normal. I remove the local cause, "EXACT CAUSE," producing the derangement, and restore normal physiological conditions throughout the organic system. As the congestion or inflammation is removed, circulation is increased and the parts take on a healthy, strong and vigorous action, the effect of which is felt throughout the entire body. Men suffering from general debility will find the cause directly traceable to these conditions.

VARICOCELE.

Induces functional weakness. I demonstrate daily that varicocele can be cured without cutting, tying or any severe form of treatment. The organs should not be maimed or weakened by surgery, but should be strengthened and preserved. With my treatment I cure in four to six days. A healthy circulation is re-established, and all evil effects removed.

Contracted Diseases reach the chronic stage through neglect and improper treatment. I cure these ailments more quickly and with less inconvenience, because my treatment removes the infection and poison and restores health to the membrane—and is devoid of painful effects.

Stricture. I have a cure for stricture that is invariably successful in 10 to 15 days. It removes all urethral obstruction, renders the canal healthy, the flow easy and free from pain. When neglected, complications arise and the entire reproductive system is affected.

DR. MORTON Fourth & Broadway. 312 West Fourth Street.

PAY WHEN CURED

IF YOU COME TO ME and I tell you that I can cure you I've got confidence enough in my treatment to take all the chances. I am curing hundreds of weak men and women every day, and I know what I can cure and what I can't. If you will secure me you need not pay until cured.

Weak, Puny Men

I know that no man remains a weakling because he wants to. I am sure that you want to overcome every indication of early decay that has shown itself on you. I don't think the man lives who would not like to feel as big and strong as a Sandow, and I know that if you have a reasonable foundation to build upon I can make you a bigger man than you ever hoped to be. I want you to know that, you who can't believe it, and I want you to have my book in which I describe how I learned that strength was only electricity, and how I learned to restore it; also I want to tell you the names of some men who will tell you that when they came to me they were physical wrecks, and so now among the finest specimens of physical manhood.

Dear Sir—Having used your famous electric belt for thirty days, I have received the greatest benefit that a man could gain—that is, health and strength. The tired, despondent feeling has gone. I feel the beginning of a new life, and am ever your debtor. W. E. CLARK.
F. O. Box 481, Tucson, Arizona.

I want you to read my book and learn the truth about my arguments. If you are not as vigorous as you would like to be, if you have rheumatic pains, kidneys, loss of vitality, prostatic troubles, nervous spells, varicocele or any ailment of that kind that weakens you, it would assure you future happiness if you would look into this method of mine. Don't delay it, your best days are slipping by. If you want this book I send it closely sealed free if you send this ad. Call for free consultation.

DR. M. B. McLAUGHLIN, 129 SOUTH SPRING STREET Los Angeles

Doctor Harrison

We are Specialists for Varicocele, Hydrocele, Stricture, Piles, Fistula, Blood Disease; Contracted Diseases, Loss of Vital Power, Kidney and Bladder Troubles.

OUR MEDICAL JOURNAL ..... Free

Downstairs at our entrance, 607½ South Broadway, you can help yourself to our medical journal, an extensive description of our special work is given. It contains full information, which we cannot publish in our advertisements. If you live out of the city, write for one.

MEN

WEAKNESS Is a result of some disease or irritation of the prostate gland; we can cure the cause and restore the lost function. Not by stomach drugging, but by local scientific treatment of the direct cause; nearly every case can be cured in a very short time by our original methods.

CONTRACTED DISORDERS Such as stricture, discharges, local inflammation, swellings, local sores and specific infection, should be treated by a medical expert. These diseases are strictly in our line; we cure them and they stay cured; we give a legal guarantee of cure which is absolutely binding.

VARICOCELE If you have varicocele and are daily growing vitally weaker, why do you allow such a condition to go on with its destructive work? We can show you dozens of business men in Los Angeles who have been cured years ago and fully restored to health by our treatment in from 3 to 7 days. You can see and talk with them personally.

SPECIFIC BLOOD POISON... We treat this disease with absolute certainty of a permanent and lasting cure without mineral poisons or any other harmful drug. We have spent twenty-one years relieving and curing this King of Diseases. No man can afford to waste time and money on a case of specific blood poison with a doctor who does not know how to cure him.

Any person with good references can secure treatment from us until cured before paying for his case, or pay in installments, as he chooses. Examination strictly free.

607½ South Broadway, Cor. Sixth. Hours 9 to 4; 7 to 8 Sundays 9 to 12

Centrifugal Fuel Oil Burner

(PATENTED) BEST AND MOST RELIABLE OIL BURNER MADE

Adapted for use under all kinds of steam boilers, brick kilns, evaporating pans, etc.

No Clogging—No Stoppages—No Distortion of Flame. PERFECT COMBUSTION—HIGHEST ECONOMY.

Write for our Illustrated Catalogue and Prices.

AMERICAN M'F'G CO., 336 Macy St., Los Angeles.

POHEIM LEADS....

Just Arrived

Spring Goods

Latest, Newest.

Joe Poheim

The Tailor.

143 South Spring

Always a pleasure to dine at

Levy's

Shoe Sale

A. J. HAMILTON,

311 S. Broadway

You'll Know

when you get the grip, but you won't know how it happens—no one does.

You won't care. You will be too miserable. But you will be intensely interested in how to get rid of it.

How to stop those cold chills from chasing up and down the spine, the incessant pains in the limbs and back, nausea, coughing fits, sneezing, discharge from the eyes and nose, muscular pains, and that brain-wracking headache.

The best treatment known for this dreadful affliction is

Dr. Miles' Nervine

Dr. Miles' Nervine cures by building up the nervous system, and destroying the germs which poison the blood. If taken when first symptom appear is almost a sure preventive. "I suffered several weeks with Grip, and nothing I took seemed to benefit me. I suffered almost death, until I tried Dr. Miles' Restorative Nervine. From the first day I felt better. It relieved my misery and pain, and gave me an appetite, and in a few days I had fully recovered."—MRS. GEO. B. HALL, 149 Lee street, Jackson, Tenn.

Money back if first bottle fails to benefit. For sale by all druggists.

RAIN GAUGES

ACCURATE AND RELIABLE. A COMPLETE STOCK.

Adolf Frese Optical Co. 126 S. SPRING

Both Phones—1042.

Men Only

DR. O. C. JOSLEN. The Leading Specialist.

LARGEST PRACTICE IN THE WEST

My practice has grown to its present proportions because I have positively cured the diseases and ailments I claim to cure, and because I have exercised the utmost consideration and fairness in my dealings with patients.

I am always willing to wait for my fee until a cure is effected.

WEAKNESS

Forms of treatment based upon mere supposition and not upon fact usually fail. Because doctors have supposed "weakness" as a result lack of nervous energy, tonic systems of treatment have failed. "Weakness" is merely a symptom of prostatic disorder, usually a chronically inflamed condition resulting from early or recent contracted diseases, and is cured by my method of local treatment which cannot fail to restore the nutrital center of the organic system to its normal state. I have treated thousands of cases with complete success, and am confident that by no other method can permanent cure be effected.

My pamphlet, "Live All Your Time a Man," mailed free. Consultation free at office or by mail.

DR. O. C. JOSLEN
Cor. Third and Main streets. Private entrances: 272 South Main and 147 West Third St.

BLOOD POISON

Primary, Secondary or Tertiary Blood Poison Permanently Cured. You can be treated at home under same guaranty. Capital $500,000. We are the most obstinate cases. We have cured thousands in 15 to 35 days. If you have taken mercury, iodide potash and still have aches and pains, Mucous Patches in Mouth, Sore Throat, Pimples, Copper Colored Spots, Ulcers on any part of the body, Hair or Eyebrows falling out, write for proofs of cures. Cook Remedy Co. 1572 MASONIC TEMPLE, Chicago, Ill. 250 page book free.

SANTAL MIDY

CAPSULES

Relieves kidney and bladder troubles and chronic bronchitis in 48 hours.

The Dr. Wong Co.

And Chinese Herbs.

INVESTIGATE our past twenty years city; learn what our medicine has done for the sick. Herbs and medicine sent to all parts of refr

Los Angeles County, Its Cities and Towns.

(NEWS REPORTS FROM TIMES CORRESPONDENTS.)

BRUTAL ASSAULT IN PASADENA.

SICK MAN BEATEN UNTIL HIS FRIENDS TAKE HAND.

Sequel to Stuart "Reconciliation" May be Trouble for Los Angeles Detective and San Diego Policeman—Good One on Wood—Shall Worcester Street be Opened?

PASADENA, Office of The Times, No. 28 South Raymond Avenue, April 27.—A brutal assault was committed Sunday afternoon by Charles Wilson upon Ed Rochelle, his ex-partner, at the residence of the former, No. 939 South Fair Oaks avenue. Wilson was not arrested until yesterday afternoon, and when found was drunk, lying across a barrel. Wilson and Rochelle were partners until sickness put the latter in the hospital, from which he had just been discharged. The attack was very brutal on account of the weakened condition of Rochelle, upon whom an operation had but recently been performed.

During the hospital term of Rochelle Wilson had used the machinery said to belong to the former. Asking for its return, he was knocked down by Wilson and beaten until friends came to his rescue and carried him from the scene. Wilson is in jail.

SHIELDS BUTTED IN.

As a sequel to the reconciliation between Mrs. W. C. Stuart of this city and her husband of no one knows where, said to have been effected at San Diego several days ago, but which proved to be of but short duration, Detective John J. Shields of Los Angeles and Officer Cooley of San Diego may be handed a package of a surprising character.

Mrs. Stuart's attorney, in speaking for her yesterday, said a reconciliation had been brought about after much effort, and Stuart had promised his wife to return to this city with her. Officer Cooley appeared on the scene just a moment afterward, and Stuart disappeared with him, and has not been seen since.

The allegation now is that Shields received $100 from Mrs. Stuart, Sr., to separate the husband and wife, and that Cooley was paid $40 for the part he took in the affair. Charges were filed against Cooley by the Chief of Police at San Diego, and friends of the young Mrs. Stuart say Shields will be handed a package that will make him sit up and take notice.

ONE ON MEL WOOD.

Every little while something bobs up to remind the public that the residents of Altadena are still objecting to having Mountain View Cemetery extended, and also that Proprietor Giddings of the burial ground doesn't care if they do. Giddings stole one march on the protestants by making a grave in the disputed territory so he could say the place is already used as a last resting place.

Now Giddings has scored another, and his highly elated over it. Real Estate Agent Mel E. Wood has been one of the principal protestants against the extension of the territory. He, as often or more often than any one else, has appealed to the Supervisors not to permit Giddings to dig graves in the fifteen acres across the railroad from the present Mountain View. So, when the other day E. C. Daniels purchased seven acres of land from Wood, said land adjoining the disputed fifteen acres, the real estate man had no idea that he was furnishing a rake which may be used to tickle himself to death.

For Daniels was recently chosen vice-president of the cemetery association of which Giddings is president, and he sooner had the vice-president received a deed for his money than he transferred the deed to the cemetery association. Wood's friends were inclined to accuse him of using the "double cross," but when he declared that he didn't know Daniels to be a cemetery official, they had to believe him.

OPENING WORCESTER.

An old-fashioned "deestrick skule meetin'" will be held this afternoon at the Wilson High School building for the purpose of learning the disposition of voters on the question of opening Worcester avenue northward through the Wilson and Franklin school grounds to connect with Adelia avenue at Walnut street. The meeting will be held at 4 o'clock.

Yesterday Supt. Graham had the teachers in the school notify the scholars to in turn plead with their parents to come and vote against the opening of the street. This makes those in favor of opening Worcester a bit "peeved," as a W.C.T.U. lady would say. Property owners on Worcester street maintain that that street has been kept back on account of its windiness and they think they should be given the light of day. A. S. Van Dusen, one of the principal workers for the opening, says that the grounds of the Franklin school will not be seriously decreased. Anyway the school has a lot 66x145 just purchased by the School Board for playground purposes. The street is to have a double curve in it, and will clear the school building 50 feet in front and 197 in the rear.

TWILIGHT CLUB.

Especially interesting was the meeting of the Twilight Club held last evening at Hotel Green. Addresses were made by Prof. Joseph Grinnell and Dr. Everett Newkirk. The latter read two original poems which were much enjoyed by the club members. Dr. Ernest Hoag, formerly of Throop Institute, honored himself in acknowledging the value of researches made by Prof. Grinnell, the latter having been a pupil and later succeeding to the position in Throop once held by the speaker. Short talks were made by the members on various topics of interest. The next monthly meeting of the club will be the occasion of the annual banquet. About forty attended the meeting last night.

PATROL TROUT STREAMS.

Ex-Policeman Ed. Rogers is preparing to go to the forks of the San Gabriel River, twelve miles north of Azusa, there build a cabin and patrol the mountains, keeping particular watch over the trout streams of the East and West Forks which will soon be overrun with fishermen. The government employs Rogers as a ranger and gives him permission to accommodate his family in the hills. Other Pasadenans who have received appointments on the increased summer ranger force are Al Tyler and Al Bernard.

COUNCIL TROUBLES.

Even projects to oil streets do not run smoothly. Yesterday the City Council received protests from numerous residents of East Orange Grove avenue against the oiling of that thoroughfare as planned and specified by Superintendent of Streets Brown. So the Street and Alley Committee will add a little of the black dope on a few streets and look at it awhile first.

The Council approved the Mayor's appointment of H. L. Metcalf to succeed himself on the Board of Commissioners and Dr. J. J. Bleecker on the Board of Health.

LOCALETTES.

Yesterday the West Side Congregational Church was formally recognized by the Southern California Convention of Congregational Churches. In the afternoon the pastor, Rev. John Holmes, was duly examined and installed and in the evening there was a public meeting of general rejoicing.

There was nothing doing over the coursing cases in Judge Klamroth's court yesterday. Since coursing has become a dead issue the Humane Society's attorney, Earl Rogers, moved for dismissal of Gascoygne and it was so ordered.

R. O. Kendall said yesterday that the reported block to be built by the Boston Realty Company at the southwest corner of Union street and Raymond avenue is a sure go for the near future, though specifications cannot yet be given out. A foundation will be laid for a six-story brick block, though the six stories may not be placed at once.

The Knights of the Maccabees are negotiating for the erection of a home, place and cost to be decided on later.

Yesterday work was begun on connecting the Spalding and Casa Grande hotels with a downstairs dining-room to extend from the respective dining-rooms of the two houses.

The Misses Violet, Florence and May Sutton will leave today for the Ojai tennis tournament. They will be accompanied by Mrs. A. de G. Sutton.

Other hotels have their openings and closing, but the latch string of the Hotel Maryland, Pasadena, is always out.

Japanese art goods and antique furniture repaired at Kuranaga's art store.

Wigwam, Indian curios, antiques. 360 South Marengo.

Warner's rust-proof corsets. Bon Accord.

Go to Glasscock's for picture framing.

Biggest line of mattings at Pennel's.

Pictures framed at Wadsworth's.

Fine stationery at Leonard's.

FERNANDO.

TRIP AROUND THE WORLD.

FERNANDO, April 26.—"A Trip Around the World," personally conducted by the Ladies' Social Circle of the First Methodist Episcopal Church, took place last night. The whole affair was well planned and carried out. Spain, Germany, Egypt, Africa, Russia and Japan were visited and in decorations and costumes the natives were well represented.

DOWNEY.

SERIOUS ACCIDENTS.

DOWNEY, April 26.—Mrs. Dawson, mother of Mrs. W. Pendleton, fell yesterday morning and broke her right arm. Her friends doubt whether she will recover from the shock, as she is some sixty odd years of age.

Little Peter Walker, seven-year-old son of Mr. and Mrs. Charles P. Walker, proprietor of the Downey Hotel, while playing with a knife pierced his left eyeball. Dr. Haywood made a hasty examination and then took him to a Los Angeles specialist. It is doubtful whether he will recover the sight of that eye.

SANTA MONICA.

AUTOMOBILISTS BEWARE.

SANTA MONICA, April 26.—Scorching automobilists will do well to have a care when they pass through Santa Monica, as the City Trustees have passed an ordinance regulating the speed to eight miles an hour and four miles at crossings. Joy-street property owners petitioned to have the name of the thoroughfare changed to Chester, but as the east end is named Ash, there is not likely to be a Chester street now. Plans for inclined roadways to the beach were submitted. One road will cost $3000 and the other $3500. The Trustees adopted a resolution empowering the president to enter into a contract with Ocean Park to permit that town to use the Santa Monica outfall sewer at a rental of $75 per month.

MORE RESIDENCES.

Thirty-six lots have been sold during the month in the Oregon-avenue tract and many of these are to be improved. Dr. Smith will erect a residence. Mr. Marvel of Redlands is to put up a $2000 home. F. E. Bundy today commenced the foundation for a $3000 house. G. G. Bundy will start a home for himself this week. Nathan Bundy of Los Angeles will build, beginning during the present week. George D. Snyder also expects to build at once.

CARGO OF CEMENT.

The German ship Rheinbeck, Capt. Thiessen, 126 days from Hamburg, arrived at Port Los Angeles this morning. She has a cargo of 4500 tons of cement consigned to Edmund Baker. The Rheinbeck inadvertently put into San Pedro Harbor, whence she sailed for this port yesterday.

A good many strangers come into this city every day who do not stop at the hotels; and they read the "Board- ers Wanted" ads. in The Times with a pretty strong personal and urgent interest.

BAPTIZED ON HIGH SEAS.

Unique Event of Christening Takes Place Off Long Beach Shores.

LONG BEACH, April 26.—Out on the breast of old ocean, swung rhythmically by the rolling billows, a christening party yesterday witnessed the rite of baptism administered on the half-year-old babe of I. A. McCrary. It took place on the power boat Evangel, owned by Mr. McCrary.

The party included: Rev. Dr. A. W. Adkinson, presiding elder of the Methodist district of Los Angeles; Rev. Wesley K. Beans, pastor of the Long Beach Methodist Church; Dr. Ella Whipple-Marsh, Miss Lincoln, Mrs. Rush, William Pfender, Mr. and Mrs. Guy Parkinson and the McCrary party.

Opposite the breakwater the engines were stopped. As the craft lost way Dr. Adkinson christened the infant Fern McCrary.

EXTENSION OF ELECTRIC LINE.

PLAN TO RUN FROM GLENDALE TO GARVANZA.

Surveyors Now at Work on a Route Which Would Pass Through Glassell Ranch and Eagle Rock Valley Over the Abandoned Ralph Rogers Dummy Line.

GLENDALE, April 26.—Great excitement prevails in Eagle Rock over the proposed extension of the Fourth-street branch of the Glendale electric line through Eagle Rock Valley to Garvanza, where connection could be made with the Pasadena line, forming a belt line that for a cheap, picturesque route could not be excelled.

Surveyors were at work yesterday running a line from Avenue 61 in Garvanza to and through the Glassell ranch and Eagle Rock, thence to Glendale. This survey is over the same route traversed by the Ralph Rogers dummy line during boom times, a road which was abandoned and then sold to Capt. Cross, who moved it over to Glendale and sold it to the Terminal, now the Salt Lake road. This route has a very easy grade requiring very little work to make it ready for the track. A free private right of way has been offered by Mr. Glassell and others as an inducement to have the road constructed.

Besides this plan the people who live along the foothills will have a route surveyed from Garvanza schoolhouse north and west along Anandale road to Eagle Rock Valley, thence westerly to land owned by Smith and Townsend, thence along Townsend avenue to the Eagle Rock and Pasadena road, to the John Schumacher ranch, thence westerly through the ranches of Roy Hickson, A. Laux and others to Glendale. A free right of way will be offered over this route which is much more scenic than the other, but will be more expensive to grade.

SOCIETY FUNCTION.

Mr. and Mrs. P. W. Parker of Rose Monte Villa, Eagle Rock, entertained Saturday evening in honor of Misses Susie and Edith Parker of Los Angeles. The parlors and drawing-room were beautifully decorated with pink and white roses and smilax, the dining-room with red roses and ferns. A novel feature of the evening was a musical contest, which created much merriment. The first prizes were awarded Miss Clara Young and Fred Lucas; the consolations to Miss Carrie Conwell and Will Young. Dainty refreshments were served, after which music and dancing were enjoyed. Those present were Misses Lena Frackelton, Mary Cooper, Clara Young, Emilie Broxholme, Mabel Myers, Carrie Cornwell, Ruth Frackelton, Vera Parker, Helen Rivers, Fay Goode, Mrs. Beckwith and Cathrine, Zettie and Rose Duncan; Messrs. Garfield, Jones, Hugh Cornwell, Warren Banson, Fred Lucas, Arthur Dickinson, Will Young, Lester Jones, M. Roberts, Earl Winslow, George Young, Will Broxholme, Berdette Brierley and Ernest Sherman.

POMONA.

SCHOOL YEAR EXTENDED.

POMONA, April 26.—Because the State University requires a certain amount of work to be done yearly by all the accredited schools, of which the Pomona High School is one, the local Board of Education has decided to extend the school year of the High School one week to give the pupils more time to accomplish the task. This year all members of the graduating class will deliver essays or orations, the graduating exercises occupying two evenings.

PERSONAL NOTES.

Dr. M. B. Campbell was here from Highland yesterday on business.

Miss Maud Beck has gone to San Francisco to reside with relatives.

Rev. H. L. Badger is spending a few days at Soldiers' Home.

Mrs. George Phillips entertained the J. U. G.'s, and a few friends, informally at her new home on Holt avenue last night.

Philip Weber is here from San Francisco visiting his parents.

An informal reception was tendered Rev. Grant K. Lewis at the Christian Church last evening.

Jacob Ranker left this morning for Santa Cruz, where he will reside permanently.

DOLGEVILLE.

FACTORY TOWN NOTES.

DOLGEVILLE, April 26.—Mr. Liken is building two houses on Pepper street near Marengo avenue. Mr. Van Arnam is building a family residence on Pepper near Railroad avenue. On Walnut street six houses will be built immediately four by Mr. Hoban and two by the land company. Mrs. Chambers's nice cottage on South Railroad avenue is nearly finished and Mrs. Bush will remove her temporary small houses and build a larger dwelling. The land company is building four new houses on Date avenue, although the street is not yet fully graded. Mr. Hurst, a retired banker from Iowa, is building two houses at Chestnut street and Palm avenue. One a large and fine residence, will be occupied by Mr. Hurst as a home.

W. J. Weyland has commenced the foundation of a store building 40x50 on Palm avenue. There will be two twenty-foot storerooms and one ten feet in width.

A notice in the want column of the Los Angeles Times for help at the Dolge mills brought 100 applicants Saturday.

James Gastineau is working a number of crews laying water mains and running pipe lines. He has orders from the land company to rush work all along the line and he knows how to do it.

G. M. Lindsay will move his family to Dolgeville this week.

The felt shoe stock and packing rooms in mill No. 2 are finished.

It is understood the Southern Pacific will change the name of the station on the Pasadena branch at this place from "San Gabriel Winery" to "Dolgeville."

Thomas B. Ewing, connected with prominent manufacturing concerns at Northampton, Mass., is inspecting the Dolge mills.

A large number of new workmen found employment in the felt shoe department this week.

PROCRASTINATION, the oft-convicted, but never punished, "chief of sins," will make a good haul at your expense if you delay much longer the insertion of that want ad. in The Times. Rate 1 cent a word.

Strong Sunlight, Wind and Dust

Cause Eye Strain, Granulation and Redness. Murine Eye Remedy restores, cures Eye diseases, soothes Eye pain, aids those wearing glasses; doesn't smart. A favorite toilet requisite.

SEE Althouse Bros. for modern homes

Bonita Union High School, a Beauty.

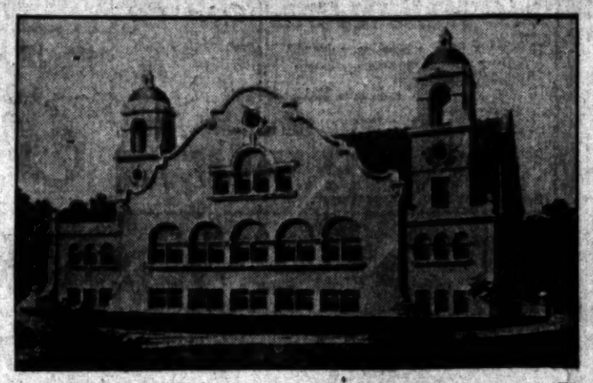

That section of Los Angeles county embraced in the Palomares, La Verne and San Dimas school districts is to have a High School building that will not only reflect credit upon its designers, but also upon the people providing for its erection.

This new building is to be christened "The Bonita Union High School" and is to be at San Dimas. It will cost $30,000.

In its arrangement the Bonita is a model as it appears from plans and specifications prepared by Burnham & Bliesner, local architects. Provision has been made for the most advanced work, every up-to-date convenience and accessory will have place, presenting as a whole a happy architectural conception.

The building is to be of the mission style, two stories and basement. Two entrances have been provided for—one on either end, one for boys, the other for girls. In the basement there will be physical and chemical laboratories and a gymnasium 32x50 feet. On the first floor a unique feature will be the general study room with a stage adjunct, making it possible to convert it into an assembly hall. Provision has also been made on this floor for a library, hospital, office, recitation rooms and apartments for history, English and modern languages.

The top floor will be devoted to commercial instruction with separate apartments for book-keeping, mathematics, typewriting and drawing. There are also rooms for teachers and for the storing of supplies. The building will be heated by steam and ventilated scientifically.

LAND WAR AT LONG BEACH.

CITIZENS FIGHT PURCHASER OF SEASIDE PROPERTY.

Platting and Sale of the Hotel Site as Lots Arouses Opposition of Residents Whose Marine View Is Likely to be Obstructed—Indignation Meeting Tomorrow Night.

LONG BEACH, April 26.—The sale last week by the Seaside Water Company of its holdings on the beach east of American avenue and the hotel site reservation on the bluff opposite the Del Mar Hotel and the subsequent platting of this tract and placing it on the market, has brought up the old question of title, and it is not improbable that the matter will be carried into the courts and fought to a finish.

There has long been a question as to the legality of the water company's possessions on the beach, and, if it does get into the courts, it will involve all the property held and controlled by the Seaside Water Company, and its assigns and also the bath-house site. The Seaside Water Company secured its title from the Long Beach Development Company, which secured its holdings from the Long Beach Land and Water Company, which purchased the property of Willmore, the founder of Willmore City, now Long Beach.

The claim of these companies has been that the lines of this property, originally Los Cerritos ranch, ran to tide water. In the map of Willmore City, platted and recorded twenty-two years ago, Ocean avenue is shown as extending to the ocean, and it is claimed that in 1889 the tide came up to the edge of the bluff, and as a decision of the State Supreme Court awards all accretions to the abutting property, all this beach belongs to the avenue. A later map establishes the southern boundary of the avenue. Ten years ago the question came up in the courts, but after a short time the case was dropped by the development company awarding certain property on the bluff to the city for park purposes, but reserving two lots for hotel purposes. The city contends that no settlement of the title was made, and that the city waived none of its claims, nor did it a year ago, when the consideration of closing several streets in Seaside Park and opening others. The Seaside Water Company gave the city a quit-claim deed to a street along the beach 100 feet north of high tide.

The City Attorney and the Trustees thought there was a doubt as to the validity of the company's claim, and refused to waive any of its possible rights. The new purchasers of the property near American avenue are having a map prepared which they will ask the city to approve and then will come the crisis which will throw the matter into court.

Meanwhile citizens are rousing to fever heat. A mass meeting will be held at the Tabernacle Thursday night to have a full discussion of the claims, and decide on a plan of action. The greatest indignation is aroused by the the action of the new purchasers in platting the hotel site into residence lots, all of which have been sold. This means the cutting off of the ocean view of residents on Ocean avenue, and those directly interested are raging. They make the claim that the land was set aside solely for hotel purposes, and that the owners have no more right to use it otherwise than has the city to use land on the bluff for other than park purposes.

SEASIDE NEWSLETS.

Marshal Conklin and Officers Voss and Torres last night raided a "blind pig" on East First street, and also disturbed a poker game. Four young men were arrested and will be held to answer charges of gambling and frequenting a place where liquors are sold.

The rainfall this morning amounted to .15 of an inch, a total to date of 7.17 inches.

Amory Bailey, custodian of the Atlantic-avenue school, suffered a stroke of paralysis at breakfast time this morning, and is reported this evening as in a critical condition.

The City Trustees last evening appointed J. E. Shrewsbury plumbing inspector.

A rumor that the two local water companies have consolidated is denied at headquarters. The officials admit that the companies have agreed on a schedule of rates, and charge for connections, but say the business of the companies is not merged, and that certain mysterious ditches are simply a part of an irrigation system by the citizen's company.

The school census is nearly completed, and will show in the city limits 400 more pupils than were registered in the entire district when the last census was taken. The other parts of the district also show an increase.

Fairchild, Gilmore & Co. were last night awarded the contract for improving Pine avenue with asyphalt.

The City Attorney has been instructed to prepare an ordinance banishing hogs from the city, and providing sanitary regulations for the keeping of cows within the urban limits.

HOLLYWOOD.

BOOZE-SELLER CONVICTED.

HOLLYWOOD, April 26.—After six hours a jury composed of Thomas Hudson, Edward Vickroy, Walter Guin, Dr. Gardner, William Wagner, E. S. Hampton, Daniel Bacon, F. M. Bravender, J. C. Wright, A. H. Mann, J. F. Ross and John Rogers was secured to try the case of J. W. Jeals, accused of keeping a house where liquor was sold, in violation of the ordinance. The case went to the jury at 6:30 and at 8:30 a verdict of guilty was rendered. The defendant immediately gave notice of an appeal. Recorder Herndon will render his judgment Thursday evening. Jeals is still charged with selling liquor, but the date for the trial has not been set.

HIGH SCHOOL PLANS.

The Union High School Board was in session again today and considered plans for the new High School building which were submitted by Burnam & Bliesner, O. E. Goodale, F. R. Griffith, C. F. Skelling, Marsh & Russell, Preston, Seehorn & Co., H. J. Brown and Dennis, Farwell & Dennis.

Supt. Keppel will examine the plans tomorrow when final action will be taken in regard to adoption. The estimates of the architects on the cost of the building range from $47,000 to $53,000 exclusive of furnishings. The board realizes that it should have at least five acres of land for such a building and campus. It must be equipped in first-class manner and to do this it does not feel justified in paying the price asked for desirable sites. It decided today to defer action on the location until further investigation can be made.

OCEAN PARK.

ELECTRIC ROAD CENSURED.

OCEAN PARK, April 26.—Last night the City Trustees of Ocean Park adopted resolutions censuring the Los Angeles Pacific Railroad for operating its cars between Los Angeles and Santa Monica Bay at what is claimed to be a rate of speed so high as to be a menace to the safety of the traveling public, considering the condition of the roadbed. The subject was sprung on the Trustees by E. W. Murphy, who took the floor and for three-quarters of an hour denounced the policy that permitted such a situation. The City Attorney was instructed to address a letter to the railway company expressing in proper language the points covered by the resolution.

ON THE WATER FRONT.

PORT SAN PEDRO, LOS ANGELES

ARRIVED—TUESDAY, APRIL 26.

Schooner Novelty, Capt. Huffman, 11 days from Gray's Harbor.

Schooner E. E. Jackson, Capt. Maas, 14 days from Portland.

Schooner Mabel Gale, Capt. Matson, 13 days from Portland.

Schooner George C. Perkins, 4¼ days from Eureka.

SAILED—TUESDAY, APRIL 26.

Steamer Rival, Capt. Foxen, for San Francisco.

Schooner Dora Bluhm, Capt. Nelson, for Eureka, in ballast.

LIST OF VESSELS IN PORT.

TUESDAY, APRIL 26.

Steamer Olympic, E. K. Wood wharf.

Tug Lebenty, southern Pacific wharf.

British ship Cleomene, S. P. L. A. & S. L. wharf.

Barkentine Portland, E. K. Wood L. Co. wharf.

Barkentine Charles F. Crocker, Southern California L. Co. wharf.

Schooner Manna, S. P. L. Co. wharf.

Schooner Susie M. Plummer, So. Cal. L. Co. wharf.

Schooner R. C. Slade, Patten & Davies L. Co. wharf.

Schooner Zampa, Southern Pacific wharf.

Schooner Alice McDonald, Southern Pacific wharf.

Schooner Willie R. Hume, Southern Pacific wharf.

Schooner Sailor Boy, E. K. Wood L. Co. wharf.

Schooner Argus, E. K. Wood L. Co. wharf.

Schooner Carrier Dove, Southern Pacific wharf.

Schooner O. M. Kellogg, South. Cal. L. Co. wharf.

Schooner Challenge, Southern Pacific wharf.

Schooner Melrose, San Pedro L. Co. wharf.

Schooner F. S. Redfield, San Pedro L. Co. wharf.

Schooner Alpha, Southern Pacific wharf.

Schooner Novelty, So. Cal. L. Co. wharf.

Schooner Mabel Gale, Inman-Poulsen L. Co. wharf.

Schooner E. B. Jackson, Inman-Poulsen L. Co. wharf.

Schooner George C. Perkins, Southwestern wharf.

DUE AT THIS PORT.

Steamer Santa Cruz, from San Francisco and way ports.

Steamer Centralia, from Aberdeen, via San Francisco.

Steamer San Pedro, from Eureka, via San Francisco.

Steamer Aberdeen, from Astoria.

Steamer Charles Nelson, from Tacoma, via San Francisco.

Steamer Santa Barbara, from Seattle, via San Francisco.

Steamer Melville Dollar, from Aberdeen, via San Francisco.

Steamer Alcatraz, from Greenwood, via San Francisco.

Schooner William Renton, from Bellingham.

Schooner Alice McDonald, from Portland.

Schooner Charles R. Wilson, from Aberdeen.

Schooner Endeavor, from Port Townsend.

Schooner Winslow, from Everett.

Schooner Bertha Dohlbeer, from Eureka.

Schooner Salem, from Port Gamble.

Schooner James A. Garfield, from Marshfield.

Schooner Ruth E. Godfrey, from Aberdeen.

Schooner Robert Searles, Gray's Harbor.

Schooner Columbia, from Whidbey.

SCHEDULED FROM FOREIGN PORTS.

British bark Hawthornbank, from Antwerp, out 26 days.

German ship Asia, from Antwerp, out 143 days.

British ship Wray Castle, from Rotterdam, out 127 days.

German ship Bertha, from Antwerp, loading.

TO LEAVE—WEDNESDAY, APRIL 27.

Steamer Rival, Capt. Foxen, for Bowen's Landing, via San Francisco.

ABBO

The Great European Doctor

His marvelous cures of the sick and afflicted have made him an enviable reputation, and his name is known on every continent as

ABBO, THE WONDER

Free! Free!

Dr. Abbo is well known to the people of Los Angeles, having performed many marvelous cures both in this city and throughout the entire state. Having spent the past two years in the hospitals of Europe, he has again returned to Los Angeles and opened permanent offices at 428 West Sixth street (opposite Central Park).

In order to re-establish a reputation and demonstrate his wonderful ability in curing the sick, he will treat all who call upon him before May 10 free until cured, and make no charges for professional services.

Abbo cures have puzzled the whole medical fraternity and astonished the world. He uses certain secret preparations imported from Europe, Australia, South Africa and the Orient. His treatment is quick and permanent, and he protects his patients by taking only those that can be cured.

No living man has made the record that Abbo did in eight years' time in America. He has received more testimonials and sworn affidavits than any living physician.

All sufferers from catarrh, catarrhal deafness, bronchitis, asthma and consumption, nervous dyspepsia, liver, kidney, stomach and blood disorders, piles, catarrh, bladder and urinary troubles, rheumatism, paralysis, neuralgia or sciatica, should call at once.

Diseases of women; such as have baffled the skill of all other physicians and remedies. Cancers, tumors, fibroids and polypoid growths. Uterine displacements and ovarian diseases cured without the use of the knife.

Call and be examined and at least learn the cause of your disease and if you can be cured. It costs you nothing and may save your life.

Special attention is given to diseases of the Eye, Ear, Nose and Throat. Abbo will introduce his painless and wonderful methods of straightening Cross Eyes, removing Cataracts and all other surgical diseases of the eyes.

Diseases of Men

If you have been unsuccessfully treated or buncoed by so-called specialists who treat men only, then try a physician who has mastered the entire field of medicine, and it will prove to you that a doctor has to know every disease to treat any one class with success.

The Abbo Sanitarium has every electrical appliance known to the science of Electrico-Therapeutics for the treatment of diseases, including Vibration-Therapy, Photo-Therapy and Thermo-Therapy. The Institute contains instruments for the production of Static, Faradic, Galvanic, High Frequency Currents, X-rays, Violet Rays, Radiant Heat, etc.

ABBO CURES—Cancers, Epitheliomas, Lepers, Tuberculosis, Ulcers and Skin Diseases, and Tumors of all Kinds, Fibroids, Cysts, ex-Opthalmic, Goitre, etc.

Piles, Stricture, Rectal, Prostatic and Bladder troubles, Potts' Disease, Hip Joint Disease, White Swelling, etc. Catarrhal Diseases of Nose, Throat, Lungs and Stomach.

Abbo Never Fails to Cure Rheumatism.

Insomnia, Nervous Exhaustion, Hysteria, Neuralgia, Paralysis, Rheumatism, Lumbago, Brain Fag, Migraine, Locomotor Ataxia, Nervous Prostration, Functional Heart Derangement, Dyspepsia, St. Vitus' Dance and Epilepsy.

Free for Ten Days

Special Announcement

All consultations, X-ray examinations, microscopical and chemical examinations of the blood, sputa and urine, with expert diagnosis, given free of charge for ten days.

Appointments can be made by Home phone 7867.

ABBO SANATORIUM

428 W. 6th St., OPPOSITE CENTRAL PARK Los Angeles, Cal.

SOME TELLTALE FIGURES.

It is with a degree of pride that The Times calls attention to the following figures compiled and published by the Brooklyn Eagle. They show to what extent Los Angeles was the center of great industrial development during the year 1903. The figures bear further testimony to the fact that The Times offers every day a greater bargain in advertising than any other paper in the whole United States.

NEWSPAPER ADVERTISING.

The number of agate lines of advertising published in the leading American newspapers during the year 1903:

FIRST SIX PAPERS IN THE UNITED STATES.

Los Angeles Times	10,545,900
N. Y. Herald	8,880,785
Philadelphia Inquirer	7,947,300
N. Y. World	7,715,871
Brooklyn Eagle	7,702,814
Chicago Daily News (No Sunday issue)	7,644,900

AND STILL IT GROWS.

The volume of advertising printed in The Times for January and February, 1904, compared with the corresponding months of 1903 show a gain of 5558 agate lines.

The Times printed for the week ending March 26th a total of 14,513 inches of advertising, which was within 75 inches of the number printed during the first week of March. Its nearest contemporary printed a total of 6745 inches, during the week ending Saturday, March 26th, as against 8251 inches for the first week of the present month, showing a total loss of 1506 inches, or over 71 columns.

[NOTE.—In this announcement, which appeared first in the Sunday Times March 27, 1904, the words "agate lines," in the preceding paragraph, should have been "inches."]

The conclusion is obvious. The boycotting gang and its organs are beaten.

FOO & WING HERB CO.,

CHINESE DOCTORS.

Our herb remedies have CURED HUNDREDS of chronic cases. Free pulse diagnosis. No questions asked. Valuable book, Guide to Health, free. Absent on Saturdays.

908 S. OLIVE ST., Los Angeles.

BB SELF RAISING BUCKWHEAT

Schooner R. C. Slade, Capt. Sonrud, for Aberdeen, in ballast.

THURSDAY, April 28—Steamer Santa Cruz, Capt. Alberts, for San Francisco and way ports.

FRIDAY, April 29—Steamer Olympic, Capt. Hansen, for San Francisco.

SUNDAY, May 1—Steamer Bonita, Capt. Gledow, for San Francisco and way ports.

SCHEDULED FOR THIS PORT.

Steamer	San Gabriel,	Eureka.	
Steamer	Bonita,	San Francisco.	
Steamer	Pasadena,	Eureka.	
Steamer	Nome City,	Portland.	
Steamer	Marshfield,	Eureka.	
Barkentine	Robert Sudden,	Aberdeen.	
Barkentine	Newsboy,	Eureka.	
Schooner	Spokane,	Port Gamble.	
Schooner	C. W. Mowatt,	Tacoma.	
Schooner	Muriel,	Aberdeen.	
Schooner	Salvator,	Everett.	
Schooner	Bertie Miner,	Eureka.	
Schooner	Alpena,	Port Townsend.	
Schooner	William Nottingham,	Port Townsend.	

Wednesday, Apr. 27		7:35 a.m.	1:09 a.m.
		7:38 p.m.	1:13 p.m.
Thursday,	" 28	8:18 a.m.	1:55 a.m.
		8:19 p.m.	1:56 p.m.
Friday,	" 29	9:09 a.m.	2:46 a.m.
		9:09 p.m.	2:46 p.m.
Saturday,	" 30	9:54 a.m.	3:34 a.m.
		9:53 p.m.	3:30 p.m.
Sunday,	May 1	10:40 a.m.	4:22 a.m.
		10:36 p.m.	4:16 p.m.
Monday,	" 2	11:25 a.m.	5:08 a.m.
		11:17 p.m.	5:01 p.m.
Tuesday,	" 3	12:10 p.m.	5:49 a.m.
		11:59 p.m.	5:41 p.m.

Schooner J. H. Coleman, Anacortes.
Schooner Lottie Bennett, Victoria.
Schooner Marion, Aberdeen.
Schooner Lucy, Umpqua.
Schooner Mauwewma, Port Townsend.
Schooner Tampico, Seattle.
Schooner S. T. Alexander, Tacoma.
Schooner Beulah, Umpqua.
Schooner Caroline, Umpqua.
Schooner Sadie, Umpqua.
Schooner C. S. Holmes, Asteria.
Schooner Lizzie Price, Bandon.
Schooner Louise, Umpqua.
Schooner Olga, Eureka.

The steamer Hermosa makes regular daily trips to Santa Catalina Island and return.

MOVEMENT OF MOSQUITO FLEET.

ARRIVED—TUESDAY, APRIL 26.

Launch J. C. Elliott, from Long Beach, with pleasure party.

Launch Fashion, from Long Beach, with passengers.

Launch Challenger, Capt. Carstensen, from Redondo.

Launch Columbia, Capt. Mascolo, from Newport, with 1000 pounds halibut.

Launch Borlich, Capt. Borich, from Catalina.

Launch Vittoria, Capt. Falconi, from Newport, with 900 pounds halibut.

Launch Ethel, Capt. Lee, from Catalina, with 2000 pounds mackerel.

SAILED.

Launch J. C. Elliott, for Long Beach.

Launch Fashion, for Long Beach.

Ten oilcloths for fishing banks, and returned with fish for local wholesalers.

TIDE TABLE FOR SAN PEDRO.

		High.	Low.
Wednesday, Apr. 27		7:35 a.m.	1:09 a.m.
		7:38 p.m.	1:13 p.m.
Thursday,	" 28	8:18 a.m.	1:55 a.m.
		8:19 p.m.	1:56 p.m.
Friday,	" 29	9:09 a.m.	2:46 a.m.
		9:09 p.m.	2:46 p.m.
Saturday,	" 30	9:54 p.m.	3:34 p.m.
		9:53 p.m.	3:30 p.m.
Sunday,	May 1	10:40 a.m.	4:22 a.m.
		10:36 p.m.	4:16 p.m.
Monday,	" 2	11:25 a.m.	5:08 a.m.
		11:17 p.m.	5:01 p.m.
Tuesday,	" 3	12:10 p.m.	5:49 a.m.
		11:59 p.m.	5:41 p.m.

PORT ITEMS.

ALONG THE WATER FRONT.

WEATHER: Cloudy at 5 p.m.; wind southwest, velocity 9 miles.

The steamer Robert Dollar is undergoing repairs at Ballard, Wash.

The freight and passenger steamer Santa Cruz cleared yesterday from San Francisco for San Pedro and way ports with 266 tons of merchandise consigned to the Pacific Coast Steamship Company.

The schooner Fred E. Sander sailed yesterday from Aberdeen with a full cargo of lumber consigned to wholesalers at this port.

The schooner Novelty arrived this morning eleven days from Gray's Harbor, with a cargo of 470,000 feet of lumber consigned to the L. W. Blinn and Southern California lumber companies.

The schooner Model Gale arrived today from Portland with 850,000 feet of lumber consigned to the Inman-Poulsen Lumber Company of Los Angeles.

The steamer Rival finished discharging her lumber cargo and cleared for San Francisco with freight and passengers.

The schooner E. P. Jackson, fourteen days from Portland, brought 850,000 feet of lumber for the Inman-Poulsen Lumber Company of Los Angeles.

The schooner George C. Perkins arrived four and one-half days from Eureka, bringing 445,000 feet of lumber for the Southwestern Lumber Company.

The schooner Dora Bluhm finishing discharging her lumber cargo and sailed today in ballast for Eureka to reload a lumber cargo.

MIGHTY HOST ADVANCING.

Programme for Entertaining Methodist Visitors.

Vanguard of Great Army Already Arrived.

Dr. Spellmeyer Here—Other Notables Coming.

May 3—Grand opening concert.

May 4—General reception to delegates by Los Angeles and the Pacific Coast.

May 5—Lecture by Rev. Dr. Abram J. Palmer. Subject, "The Die No More."

May 6—Concert by Ellery's Band, through the courtesy of the Chamber of Commerce.

May 7—Anniversary of the Woman's Home Missionary Society, in charge of

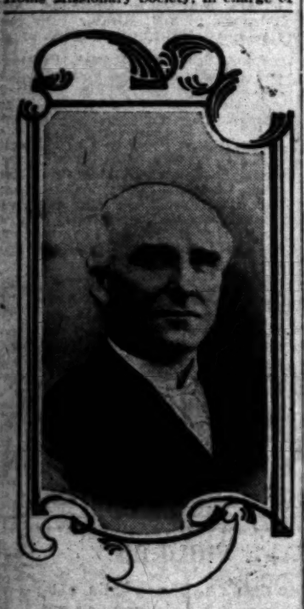

REV. HENRY SPELLMEYER, D.D.

Mrs. Bodkin and Mrs. Clinton B. Fisk.

May 8—Sunday—Sermon at 3 o'clock to a men's mass meeting, by Bishop Charles H. Fowler of Buffalo.

May 9—Lecture by Rev. Dr. James M. Buckley, on "Theosophy, Dowieism and Christian Science."

May 10—Anniversary of the Missionary Society, under direction of Rev. Dr. A. B. Leonard.

May 11—Lecture by Bishop Charles H. Fowler, on "Abraham Lincoln."

May 12—Anniversary of the Board of Church Extension under direction of Rev. Dr. James M. King.

May 13—Lecture by Rev. Dr. W. A. Quayle, "Jean Valjean."

May 14—Anniversary of the Woman's Foreign Missionary Society, in charge of Mrs. C. D. Foss.

May 15—Sermon at 3 o'clock by Rev. Dr. Moss of England.

May 16—Lecture by Rev. Dr. C. D. Mason (colored,) "Africa in America and America in Africa."

May 17—Anniversary of the Freedman's Aid Society, in charge of Dr. Mason.

May 18—Anniversary of the Board of Education, under direction of Dr. McDowell.

May 19—Lecture by Bishop H. W. Warren of Denver.

May 20—Anniversary of the Epworth League, in charge of Rev. Dr. J. F. Berry.

May 21.—Deaconess' rally, Mrs. Jane Bancroft Robinson presiding.

May 22, Sunday—Consecration of the new bishops at 3 o'clock.

May 23—Lecture on "Brains" by Rev. Dr. Frank M. Bristol of Washington.

May 24—Temperance rally, Rev. Dr. J. G. Evans presiding.

May 25—Anniversary of the National City Evangelization Union, Dr. H. Mason North presiding.

After May 25 the conference will hold all-day and evening sessions. Adjournment is expected May 30.

GENERAL COMMITTEE.

In the First Methodist Church about fifty of the General Committee of Entertainment of the General Conference met last night. Dr. Bovard presided. The reports from all sub-committees were most favorable. Headquarters during conference were established at the Chamber of Commerce, with branches at Hazard's Pavilion and Hotel Westminster.

The first Saturday evening, May 7, was set aside for the Chamber of Commerce. The directors have planned to entertain the conference with a concert by Ellery's Band. The committee expressed the highest appreciation of this additional courtesy on the part of the Chamber of Commerce.

The Committee on Reception announced that the Salt Lake Railroad officers had consented to give a free excursion to the delegates to Riverside, where a grand reception at the New Glenwood Hotel will be tendered and a visit made to the orange groves.

MIGHTY HOST ADVANCING.

Nearly three hundred met in the Epworth League parlors of the First church last night to make more formal preparations to receive the crowds at the depots and at the various headquarters. Hugh Smith, the chairman, and Mr. Mulford addressed the meeting.

It was announced that the Santa Fé would have twelve extra trains arriving next Sunday, Monday and Tuesday. This news stirred up the enthusiasm of the committee till one shouting Methodist was anxious to sing a hymn, "See the mighty host advancing," but the next line, "Satan leading on," stood in the way of a mighty chorus of rejoicing.

LEADERS ARRIVING.

DR. SPELLMEYER HERE.

The first of the prominent leaders of the Methodist General Conference arrived yesterday, Rev. Dr. Henry Spellmeyer, pastor of Centenary Church, Newark, N. J. Dr. Spellmeyer's prominence is due chiefly to two facts. He is chairman of the Committee of Entertainment that located the great conference at Los Angeles, and has charge of all the general arrangements. He is also the most prominent "pastoral" candidate for episcopal honors. Four years ago he received the highest vote, next to the leaders who were finally elected—Bishops Moore and Hamilton. He has always been a pastor, and is thus differentiated from nearly all of the score or more candidates in competition with him. For twenty-five years he has filled the most prominent pulpits in the Newark conference, having the rare distinction among Methodist ministers of being pastor of one church eleven years—St. Paul's, New York, Arch-Street Church, Philadelphia, and a dozen other leading pulpits of the great cities have invited him again and again, but he has loyally and steadfastly remained in the one conference, and nearly always in pulpits in the city of Newark. The Centenary church of which he is now pastor, is one of the largest in Methodism. The sentiment prevails East and West that, because of Dr. Spellmeyer's ability as a preacher and organizer, and his prominence before the church for the past ten years, he will surely be elected bishop at this conference on an early ballot.

Dr. Spellmeyer and his wife came West over the Santa Fé system, resting over Sunday at the Grand Cañon. They are guests of the Hotel Fremont. His time will be engaged largely with S. P. Mulford, chairman of the Hotel Committee, in arranging the assignments of the delegates. His only public appearance before the session of the conference will be Sunday morning in the Boyle Heights church.

When seen yesterday at the Fremont, Dr. Spellmeyer was in a very happy mood over his trip to the Grand Cañon, and his finding preparations here so thoroughly and so advanced for the coming of delegates and their friends. He has a kindly but firm and intelligent expression, and though apparently serious-minded over the great responsibilities he has been carrying for eighteen months, his face lighted up with intense delight over the prospect of splendid entertainment.

"Dr. Spellmeyer, what do you think of the crowds likely to arrive?"

"From ten to twenty thousand," was the answer.

"Do you think the preparations ample?"

"Yes, and on a scale worthy of our largest cities."

"What is the relation of your General Commission to the local Committee on Entertainment?"

"It is one of coöperation rather than supervision. Dr. Bovard has about him most competent and painstaking ministers and laymen, who must have given much time and energy to this great work to have it so well in hand. I can think of no detail overlooked."

The interviewer found himself up against it when he tried to find out Dr. Spellmeyer's forecast of the leading question to be settled, and the elections to take place. He refused to express an opinion upon the number of bishops to be elected, the Book Concern consolidation, restoration of a time limit to the pastorate and the other questions that now agitate the church. The work of entertainment, the wonders of the Grand Cañon, the beauties of Los Angeles and the personality of the interviewer seemed to preoccupy him.

"How many delegates will attend?" was asked.

"We find from final returns there will be 748, of whom twenty-five are women, and seventy-nine are colored. With the exception of about 200, all the rest are members for the first time of a general conference. See, my friend, how useless it is to attempt to prophesy," he said.

Other members of the commission will arrive Friday, including Dr. Whitlock of Ohio, Dr. Farmer of Wisconsin and Arthur Cass of New Hampshire.

CONFERENCE TRAINS.

SANTA FÉ'S SCHEDULE.

The Santa Fé railroad yesterday sent notice to Dr. H. W. Brodbeck, chairman of the General Conference Railroad Committee, that conference trains are expected to arrive by that route as follows:

The first train, which is designated as the "Delegate Special," will arrive at 6:30 p.m. Sunday, May 1, by way of Pasadena. The Pennsylvania railroad specials, seven trains of five cars each, are due to arrive by way of Riverside and Orange, on Monday, May 2. The first will arrive at 7 o'clock p.m., and the others will follow at intervals of fifteen minutes. On the same day two "Conference Specials," in two sections of eleven cars each, will arrive at 4:30 p.m. by way of Riverside and Orange. The Boston delegation, occupying seven cars under the management of the Raymond & Whitcomb Company, will arrive at Riverside at 6 o'clock p.m., May 2, when the special cars will be given up and the party will come to the city on regular trains. The Pittsburgh special is due to arrive at 1:30 p.m., May 3. All regular trains will run in several sections and carry extra cars. No information has been received from the officials of the Southern Pacific.

It was first given out that the Pennsylvania railroad's seven specials would arrive on Saturday evening, but delays have occurred that now make the time of arrival as stated. The letter to the chairman further says that owing to the exceedingly heavy travel, it is likely that all trains will be more or less behind schedule time.

PERSONAL.

T. C. Meyer is registered from Hankow at the Westminster.

G. F. Borella and maid are registered from Italy at the Angelus.

Lou Harlow, an actress famous as a beauty, is registered from New York at the Van Nuys.

J. M. Dodge, the local manager of the Isis Theater of San Diego, is registered at the Nadeau.

A. C. Downey, a member of the United States Geological Survey, is staying at the Hollenbeck.

H. Percy, the attorney for the Oxnard Sugar Factory, arrived in the city yesterday and is at the Nadeau.

Charles W. Sexton, an insurance man of Minneapolis, is at the Westminster with his daughter, Mrs. W. A. Gregory.

Lyman Austin, lately clerk of the Palace Hotel in San Francisco, is in the city on a short visit, getting ready to take charge of the Tennessee Hotel in Santa Cruz.

Plenty of American Fiction.

A New York publisher, recognized as a particularly keen judge of fiction's literary and commercial value, was talking the other day about the changed relations of English and American novels.

"There was a time," he said, "when we imported the bulk of our best fiction. Now we sell much more than we buy, and the change is due not so much to American business enterprise as to the amazing improvement in the quantity and quality of the American article.

"England has some novelists of splendid caliber, but the general level of her fiction is below ours. We turn out mighty few big novels, but a great many readable ones.

"I've been through the season's English novels, with a view of obtaining English rights, and out of a possible thirty or forty coming, I found only two that seemed to me desirable."—(New York Sun.

R. B. YOUNG, architect, specialty, office and hotel blocks. 615 Lankershim Bldg.

Althouse Bros. sell fine cottages.

40c White Madras yard, 19c

15 pieces of a white mercerized Madras Waisting in figures and drawn work effects. For Wednesday only, per yard 19c

25c Spachtel Work at 10c

500 pieces of White Spachtel stand covers. The applique is on fine net. They are 16 inches square. For Wednesday only 10c

BARGAIN TABLE. FOURTH FLOOR

Fresh Flowers on Sale Wednesday.

SUPREME PLACE TO TRADE

Hamburger's

1217 to 1247 S. SPRING ST. LOS ANGELES

Mill Ends Wash Goods yd. 5c

500 mill ends of 7c and 10c Lawns and Dimities—2 to 8 yard lengths. Wednesday, per yard.... 5c

BARGAIN TABLE. FOURTH FLOOR

Molasses Taffy per lb. 12c

A special for Wednesday only, no mail or phone orders and limit 1 lb.—good, old fashioned home made molasses taffy at..... 12c

New Silk Suits and Costumes

The very latest styles of the popular silk shirt waist suits and handsome costumes will be in evidence at this great store Wednesday. Some of them are so new in style as not yet to have appeared in the fashion papers. All of them are correctly tailored, perfect in fit and finish and are from one fourth to one third cheaper than the same garments are shown at any other store in the city—besides we offer you the largest assortment on the Pacific coast from which to make selections.

$15.00 All Silk Shirt Waist Suits at $10.00

These suits are in pretty striped effects of green and white, black and white and blue and white. The waists are made with small yoke effect; the skirts in plain flare shape. They are correctly man tailored throughout and good values at $15.00. Specially featured as a Wednesday leader at choice..... $10.00

$50.00 and $65.00 Costumes at $39.00

Including silk Crepe de Chines and Voiles—all evening shades as also brown and black. They are the plainer effects as well as silk and lace garnitured. They are all silk lined throughout and actually worth $50.00 and $65.00. Specially featured for Wednesday only, choice..... $39.00

Silk Shirt Waist Suits—good grade foulard, pretty figured pattern effects, black and white. The waists are trimmed with clusters of tucks; they are nicely made, new in style and reasonably priced at..... $13.50

Silk Shirt Waist Suits—new satin foulard, figured patterns of blue and white or black and white. The waists are trimmed with plaits and solid colors of taffeta silk. The skirts are trimmed to match. Exceptionally fine suit at..... $15.00

Silk Shirt Waist Suits—of a good taffeta in popular shepherd check patterns in black and white. The waists finished with tucks. The suit is well made and reasonably priced at..... $18.50

Silk Shirt Waist Suits—fine taffeta in solid colors or hairline stripes, shepherd checks and overshot effects in the popular shades, trimmed with tucklngs, buttons and pipings. In the same assortment are some pongee suits. Choice of this lot..... $20.00

Silk Shirt Waist Costumes—fine grade taffeta, solid colorings of gray, brown, blue and black, trimmed with colored pipings, also tucks and buttons. Choice..... $25.00

Pongee Shirt Waist Suits—piped with red or blue silk and have belts in same color combinations. The waists and skirts are trimmed with clusters of plaits; priced at..... $29.00

$75.00 Voile Costumes—also silk crepe de chene costumes in colorings of brown champagne; also white and black. Handsomely silk lined, well made and perfect fit. Priced at..... $49.00

Crepe de Chene Costumes—in shades of gray, as also black and white; they are made over silk foundations with shirring and velvet trimmings. The skirts are in the new "1830" style; priced at..... $65.00

Imported Checked Silk Costumes—in all popular colorings, as also champagne voile costumes. In the very latest styles of trimmings, made over silk foundations. Cannot be duplicated elsewhere under $100.00. Our price..... $89.00

Imported Costumes—including silk Crepe de Chines, Voiles and imported checked silks in all the evening shades as also black. Price..... $100.00

Black Taffeta Gowns—imported from the best foreign modistes and finished with handsome lace combined with touch of green for trimmings; also champagne Crepe costumes. Price..... $125.00

Imported Spangled Costume—silver spangled net over the finest grade Taffeta; profusely trimmed with Chiffon. This costume is as good as any sold in exclusive stores at $200.00. Our price..... $150.00

SECOND FLOOR

$1 and $1.50 Leather Bags At 49c

An entire sample line of one thousand leather bags. In the lot you will find hand, wrist and chattelain bags; most of them handsomely fitted with purses, vinaigrettes and card cases. They have plain or fancy linings. The leathers are seal, grain, walrus, alligator and fine Levant fancy leathers in turkey red, peacock blue, champagne, brown, green or black. They are in the very newest shapes for "1904," and are worth from $1.00 up to $1.50. On bargain table fourth floor Wednesday only, no mail or phone orders and none to dealers..... 49c

Third Day Semi Annual Ribbon Sale

Just as large assortments, just as good selections as the two previous days. This is no odd and end gathering but a systemized effort which it took months to arrange and we have no hesitancy in saying there is not a weave or a color combination or a new shade in plain colors that is not to be found on our counters just now. The quality is of the very best, the prices are the very lowest to be obtained anywhere and as you have so many uses for ribbons, you can use the greater part of your pin money to advantage by anticipating your wants for the entire season as the following described values will attest.

Special Assortment of Ribbons—satin Taffeta, double-faced Liberty satin ribbons of extra quality; widths ranging up to 4½ inches. They are in a choice assortment of colors including pink, blue, cardinal, maize, turquoise, Nile, national; also white, cream and black; actual 35c values. Sale price per yard..... 19c

Fancy All Silk Ribbons—in Persian combination; rich borders; high colors; also fancy plaid ribbons in the newest color combinations; good values at 40c. Sale price per yard..... 25c

Roman Stripe Fancy Ribbons—all silk, in rich color combinations and Persian bordered satin pillow ribbons in handsome designs, popular colors, regular 50c values. Sale price per yard..... 34c

Satin Taffeta and Liberty Satin Ribbons—of extra fine quality; high luster, beautiful sheen; assortment of colors including blue, pink, cardinal, Nile, heliotrope, maize, turquoise, marine, as also white, cream and black; widths up to 4½ inches; values up to 45c. Sale price per yard..... 25c

Fancy All Silk Ribbons—in combination stripes, figures, jacquard and baredere stripes, light and medium color combinations, widths up to 5 inches, values up to 60c. Sale price per yard..... 39c

Mousseline Brilliant Ribbons—extra width, for hat trimming and such purposes, all the new shades of pink, blue, cardinal, maize, marine, tobacco, castor, reseda, silver, lilac, as also white, cream and black. Widths up to 6 inches, values up to 75c. Sale price per yard..... 50c

The Hamburger Store — Don't Miss the ...Great Silk Sale... — The Hamburger Store

PAULEY RESIGNS RECEIVERSHIP.

LATEST SENSATION IN HEDGES MINE LITIGATION.

Insists Upon Being Relieved May First—Only Man Who Ever Made Money for Creditors—J. C. May, Prominent San Diego Business Man, Accidentally Killed.

(SPECIAL CORRESPONDENCE OF THE TIMES.)

SAN DIEGO, April 26.—The latest sensation connected with the litigation over gold mines at Hedges came today, being the resignation of Charles W. Pauley as receiver, in the cause entitled Free Gold Mining Company vs. James Shiers et al. Mr. Pauley, who is the only receiver to make for the creditors any money from the operation of the mines, says in his resignation that he has long been looking forward to the time when he should be relieved. He expected to get his discharge papers April 1, but consented to continue another month. However, as the chances are for the continuance of the receivership for an indefinite period he insists upon being let out May 1, his salary and the debts of his administration to be taken from the proceeds of the April 30 clean-up. At the time Judge Torrance made the order allowing $32,000 attorney's fees it was rumored that Mr. Pauley would not consent to continue as receiver.

SHOT KILLS J. C. MAY.

A telegram received this afternoon announced the accidental death at Wingate, N. M., of J. C. May, for years a prominent business man here, but who had been at Wingate several weeks attending to matters connected with his ranch. No details of the killing have been received other than that he accidentally shot himself today. The body will be brought here for burial. May was a native of Greenwich, Eng., coming to this country at the age of 17. He leaves a widow.

LITTLE, BUT MIGHTY.

While today's rain was not over .10 inch anywhere in this county, it was worth thousands of dollars to the farmers and cattlement, whose crops and feed were nearly ruined by the long drought. The precipitation will carry the feed proposition through another week.

VETERAN PRINTER DEAD.

The funeral of George H. Spears, ex-Alderman, will be conducted by the local Elks tomorrow afternoon. Mr. Spears was a veteran printer, having followed the business all his life. For several years he had been foreman of the Evening Tribune. Years ago he was foreman of the composing room of the Los Angeles Times. Mr. Spears leaves a widow and four children, the oldest, a student at the State Normal, being 16.

CORONADO BEACH.

NOTES OF THE GUESTS.

HOTEL DEL CORONADO, April 26.—Arrivals at the hotel yesterday included: Mrs. J. H. Packard, Ensenada; James Sargent, New York; D. H. Roe and wife, Chicago; C. H. Lane, Cleveland; S. Kind, Philadelphia; F. Layre, Philadelphia.

Mrs. C. P. Munn and Mrs. Plain, after passing the entire winter here, will leave for the East in a few days, visiting Del Monte and other points en route.

Miss E. Irma Rhodes and Miss Marie Jones of Kansas City, have left for Santa Barbara.

The new electric car which was promised for the service on this side of the bay for May 1 will not arrive for another month.

Light Sovereigns.

Whenever the Bank of England gets £300,000 worth of gold coins the money is sent in a batch to be weighed at the mint. Since the order for the exchange of light gold coins came into force—in 1892—over a hundred million sovereigns have been weighed, and light sovereigns and half-sovereigns have been taken out of circulation. The average depreciation in the value of light coins is about 2½d. The loss to the mint by waste and sweepings, which, by the bye, are sold by auction, is sometimes close on £1000 a year. When some furnaces at the mint were pulled down one year, 30,917 ounces of gold and 31.33 ounces of silver were recovered from the sweepings and the old bricks. In the sweepings from other portions of the building were found 52.95 ounces of gold and 370 ounces of silver.—(Tit-Bits.)

ONE PRICE PICTURES FURNITURE CARPETS DRAPERIES PLAIN FIGURES

First View Days Of Carpets and Rugs.

We are demonstrating daily that ours is the largest and best assorted stock of Carpets in the Southwest, if not in the *entire* West. Not only have we more styles, but we have a more choice collection, caused by the fact that we have the first choice from the largest and best carpet manufacturers and jobbers in the United States. We have all of the common kinds, but in addition a vast variety of exclusive goods.

One of the important features of this opening is the exhibition of our Meshed Khorassan Persian Rug, which is 18½x26 feet in size and is one of the largest and best rugs ever imported to the United States. Its value is

Ten Thousand Dollars.

BARKER BROS.

428-434 S. Spring St. Los Angeles, Cal.

If you want the purest and best WINES ORDER FROM US. EDWARD GERMAIN WINE CO. 307-309 Los Angeles. Cor. 4th St. Open evenings No Bar. Tel. Main 919.

HUNDREDS OF STYLES IN Stunning Shirt Waists! PARIS CLOAK AND SUIT CO. 329 South Broadway.

BAD TEETH. I fix them—finest Crown and Bridge Work. DR. C. STEVENS, Dentist, 217½ South Spring, opposite Newberry's.